$urprise jackpots
SECRET WORD BONUSES DAILY
DIAL C-FAX 1070

Victoria Times

OVER 65 1976 FORD TRUCKS NOW IN STOCK
peter pollen ford

92nd YEAR, No. 229 ★★ VICTORIA, B.C., WEDNESDAY, MARCH 10, 1976 15 CENTS DAILY, 30 CENTS SATURDAY

Greenpeace Scraps Spray Plans

Times News Services

ST. ANTHONY, Nfld. — The Greenpeace Foundation, facing a mob of angry townspeople, has scrapped plans to spraypaint baby Harp seals in order to protect them.

Instead, they will try to disrupt the commercial hunt by having volunteer members of the environmental group protect the pups from hunters with their own bodies.

Members of the environmental group had planned to spray crosses with a "harmless organic" green dye on the pure white coats of the two-week old Harp seals to make their pelts commercially worthless.

A group spokesman said Tuesday night, however, the plan has been abandoned because of the financial effect it would have on landbased seal hunters. He said the group will instead direct its action against the huge Canadian and Norwegian commercial sealing fleets.

Eighteen members of Greenpeace arrived here Tuesday and expedition leader Paul Watson said they were given a less-than-warm welcome by the townspeople, most of whom depend on the seal hunt for a large part of their annual income.

"They wanted to run us out of town," he said. "Many carried nooses, just like a lynch mob, and others had very obscene placards on what they thought of our plans to paint the seals."

He said after a noisy meeting in a local gymnasium with about 900 townspeople the Greenpeace Foundation agreed to drop their plans.

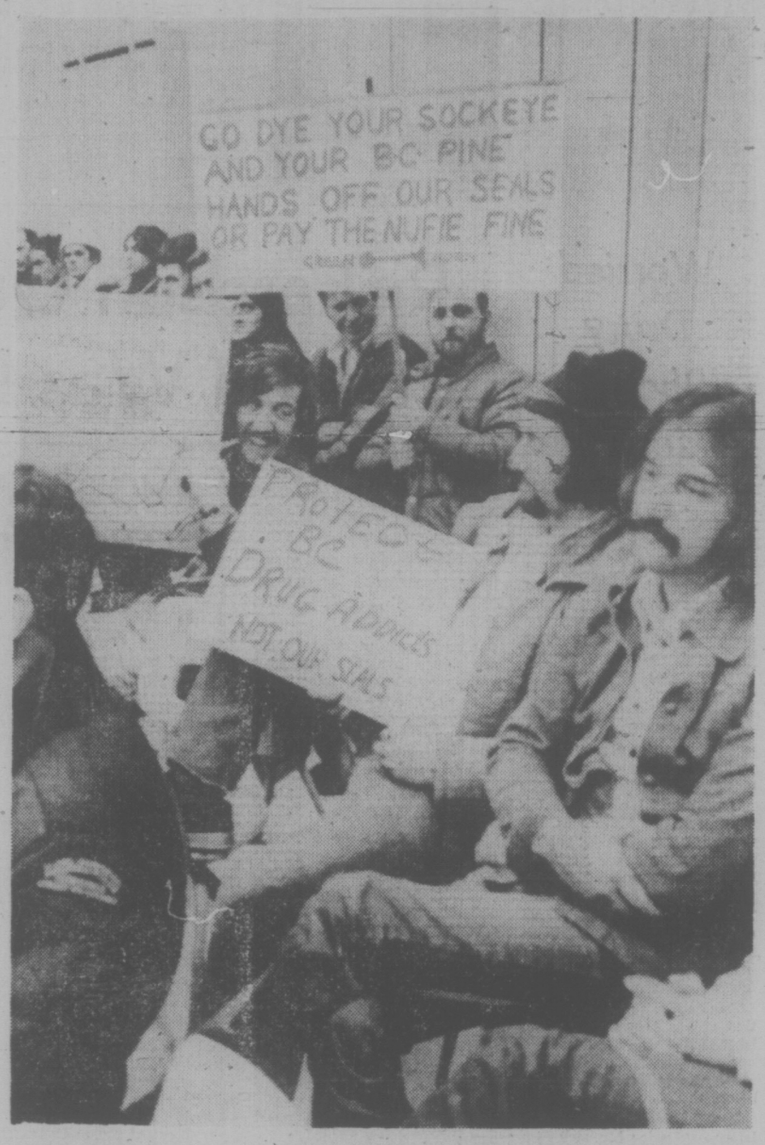

Plunging Pound Takes Franc Too

Times News Services

The British pound dived to another historic low today, trading on the London market at $1.9085 U.S. — nearly two cents below its previous all-time low Monday of $1.92.

In Montreal today, the pound was trading at $1.8983 Canadian.

As the franc slipped to the floor against the West German mark, one dealer said: "The system is showing all the signs of bursting apart."

Under a European agreement, partners must intervene to support neighboring weak currencies to prevent them falling below an approved international value.

The franc sagged to the bottom of the intervention point of 1.76425 against the West German mark and remained there most of the day. Frankfurt dealers said the West German central bank had been buying French francs during the last few days.

The pound, which for the first time in history dropped below the $2 mark last Friday, was down nearly four cents from the Tuesday close.

In U.S. dollars the pound closed at $1.9415 Tuesday and dipped to $1.9325 early today, before plunging to $1.9085.

The French franc came under heavy pressure today as the British pound continued to weaken.

The pound's latest dip came despite predictions by financial analysts that the Bank of England was prepared to buy up the currency to keep it above $1.94 for the time being.

Reliable sources reported that the bank bought £50 to £75 million Monday to check the currency's rapid fall after dropping below $2 Friday.

The pound levelled off and closed at $1.9440 on Monday and hovered round that mark until the further slide today.

The bank would not confirm it, but some market watchers were fairly certain that British financial authorities had deliberately engineered the drop of the pound to make Britain's exports more competitive.

They speculated that the central bank was doing this by playing a passive role in the market and only stepping in to prop up the pound when its drop seemed to be getting out of hand.

Gold prices rose in Zurich today, opening at $133.12 an ounce, up from $132.87 at Tuesday's close. The metal was unchanged in London at $133.25.

NEWS BRIEFS

Joint Bargaining?

Five civic bodies applied to the Labor Relations Board today for permission to bargain as one unit with 15 unions. The application was made by Victoria, Oak Bay, Esquimalt, the Capital Regional District and Greater Victoria School District 61. Saanich's application was noticeable by its absence.

$2.2M Ransom Paid

PARIS (Reuter) — The director of the French sales subsidiary of the Swedish car firm Saab, kidnapped here 35 days ago, was released unharmed Tuesday night after his family paid a $2.2-million ransom.

New ICBC Director

Ralph Leonard Gillen, vice-president of MacMillan Bloedel Ltd. in Vancouver, has been appointed to the board of directors of the Insurance Corp. of British Columbia.

Violence Rapped

NEW WESTMINSTER (CP) — City council has agreed to write the president of the Western Canada Hockey League to ask for a crackdown on violence in the league. The action was taken after council received a letter from Saskatoon City Council asking for support in a stand against violence in the WCHL.

Arrests Admitted

SEOUL (UPI) — South Korea today officially admitted the arrests of 11 dissidents, including former presidential candidate Kim Dae-Jung, on charges of agitating to overthrow the government of President Park Chung-Hee.

Cable Car Toll: 42

TRENTO, Italy (AP) — The final death toll in Tuesday's cable car crash near here mounted today to 42, with 15 of the dead children. Sole survivor was a 14-year-old girl.

Harassment Fear Quoted by Drury

Times News Services

OTTAWA — Government sources say Public Works Mihister C. M. Drury called a Quebec Superior Court judge in January to ask how Consumer Affairs Minister Andre Ouellet might satisfy the court concerning his contempt of court citation.

CTV news also reported Drury told the judge the whole matter was "extremely sensitive" because Ouellet and some members of cabinet "tended to interpret the contempt charge as harassment of a French-Canadian minister by the English legal establishment in Montreal."

Drury refused to comment today on the reports.

"I don't think it is useful to comment on speculative stories, he said as he entered a Liberal caucus meeting.

The government sources said Drury called Mr. Justice James Hugessen, who was to hear the Ouellet case, to ask whether an apology by Ouellet to Mr. Justice Kenneth Mackay would settle the case.

Ouellet was convicted of contempt of court in January for criticizing Mr Justice Mackay over his acquital of three sugar refiners on price fixing charges last December.

Mr. Justice Mackay ceded jurisdiction in the case to Mr. Justice Hugessen who found Ouellet guilty and ordered him to make an apology.

Walter Baker, Progressive Conservative House leader, said if the reports are true, Ouellet has no defence open to him. "This is the clearest evidence of his interference and it ought to lead to his immediate removal from this government."

The prime minister's office had no comment.

Although he admitted making the call, Drury has refused to say what he asked

See WORRIED Page 2

WORDPLAY

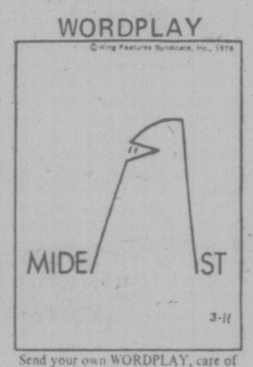

Send your own WORDPLAY, care of this newspaper.

INDEX

Classified 386-2121

News 382-3131

	Page
Births	41
Classified	41-50
Comics	40
Deaths	50
Entertainment	22
Family	28, 29
Finance	12, 13
Gardening	42
Sports	14-16, 20, 21

WEATHER

Tonight: Clear; Thursday: Sunny

Hostage Grabs Gun And Shoots Abductor

Times News Services

FRANKFURT — Police seized a masked gunman today after one of two hostages he held for more than 30 hours grabbed his gun and shot him in the stomach, police said.

The successful escape came when the hostages and gunman were shifting a cupboard in the courthouse room where they were barricaded.

While they struggled with the heavy object, the hostages agreed by winks that they should tackle the weary gunman.

The older hostage, Gottfried Schaffrath, 59, grabbed one of the man's two guns and shot him.

Police identified the injured man as Rudi Manz, 24.

Both German hostages were unharmed, police said, but they were taken to hospital for examination. Schaffrath, a 59-year-old salesman, suffers from a kidney ailment. The gunman's wound was not dangerous.

Police seized ransom money of nearly $390,000 he had been paid this morning. Police also had promised to give him an aircraft to fly to Cuba as he demanded.

A police spokesman said armed police posted in the courthouse knew something was happening when they heard a shot come from the second-floor room.

"Loud voices were heard," the spokesman said. "Police rushed to the room and saw the door open and Schaffrath come out carrying a pistol.

"He raised it high to show that he was victorious and the terrorist had been overpowered."

The second hostage, Dieter Hoss, a 32-year-old legal advisor, came out right behind Schaffrath.

'Human Error' Killed Four

MONTREAL (CP) — Most workers returned to the job today at the main Olympic construction site after staying away to protest an accident that killed four workmen Monday night.

The four died when a concrete beam collapsed and several hundred workers refused to report or walked off the site to protest unsafe conditions.

Roger Trudeau, director-general of the Olympic installations board, told a news conference today that sections of the beam broke loose and plummeted 185 feet to the ground because of "a human error." But he added that "nothing is done lightly," when reporters asked if the men had been working in haste because of pressing completion deadlines.

The sections were being held temporarily in place by steel bars. When the sections were pressed into place by retaining cables, the bars were removed. But contrary to proper procedure, "the bars between the sections were taken out before the cables were tight."

MUTINY SPREADS

Times News Services

BEIRUT — Mutinous soldiers seized a third Lebanese army outpost today as violence shook northern Tripoli and Beirut, spurring politicians to step up efforts to bolster the country's endangered cease-fire.

Political leaders, shaken by the growing army revolt and the renewed violence, moved quickly to form a new cabinet of "national unity" representing all political and religious factions in the country.

President Suleiman Franjieh is said to be concerned that loyal officers may try to launch a coup to prevent the army's disintegration.

There is no visible effort by Premier Rashid Karami's government to organize resistance to the rebel troops.

Ford and Carter Top Florida

MIAMI (UPI) — President Ford rolled to a fourth straight primary win Tuesday in Florida and Jimmy Carter claimed the role of Democratic frontrunner by ending George Wallace's iron rule in Dixie.

Ronald Reagan, 65-year-old leader of the GOP's conservative wing, and George Wallace, the paralyzed three-term Alabama governor, were the big losers in the fourth U.S. and the South's first primary of the Bicentennial election year.

Reagan, who has failed to stop the suddenly-smooth Ford political machine, vowed he would not quit. But he hinted at a new southern strategy to keep his hopes alive for the GOP nomination.

Wallace — who shocked the Democrats four years ago by wining the Florida primary with 42 per cent of the vote — said he was proud of his second place finish although almost 10 per cent of the Floridians deserted him.

Sen. Henry Jackson, winner in Massachusetts, finished a solid third.

Ford proclaimed himself "overjoyed" by his victory, while Carter called his upset of Wallace "unbelievable . . . a major step forward" to a first-ballot nomination in July at the New York convention.

Wallace and Reagan tried to brush off their losses by calling Florida typical of the south.

TWO ISLAND QUAKES

A series of minor earthquakes centred in Georgia Strait between Nanaimo and Vancouver continued Tuesday evening with two tremors recorded at Island and mainland stations.

Seismologist William Milne of Victoria said today the tremor recorded at 7:55 p.m., which had a magnitude of about 3 on a scale which runs to about 8½, originated at almost the same position as a similar tremor Nov. 30.

Another minor earthquake in mid-January was centred a little to the west of that location and other minor tremors have been recorded in the area before and since.

Another tremor was measured at 5:28 Tuesday evening, with a magnitude of about 1.

In both cases, they were recorded by seismology stations of the federal department of energy, mines and resources at Victoria, Alberni, Haney and Pender Island.

Milne was not prepared to put any particular interpretation on the current series of little quakes. He did say such series in the past have been centred further south, nearer the San Juan Islands.

BNA Showdown Pleases Trudeau

Times News Services

OTTAWA — Prime Minister Trudeau said today he is pleased that Quebec Premier Robert Bourassa has approached other provincial governments on the possibility of a constitutional showdown.

"Perfect, perfect," Trudeau said as he entered a party caucus meeting.

Tuesday, Mr. Trudeau said he would be willing to fight a federal election on his latest attempt to bring the country's constitution — the British North America Act — home from Britain.

Meanwhile, Bourassa said on a Radio-Canada program in Quebec City that he is building an alliance of premiers to contest Mr. Trudeau's threat to act alone if the federal government does not get provincial agreement on the issue.

He said he reached all premiers except Bill Bennett of British Columbia, who is on vacation and cannot be reached.

"I was very much encouraged by the reaction of many of the premiers. You have public reactions like that of the premier of New Brunswick Richard Hatfield who called it (Prime Minister Trudeau's threat of unilateral action) an abuse of power.

"I don't know that we will be in full agreement, but I believe Quebec will not stand alone," he said.

Replying to questions from Social Credit Leader Real Caouette in the Commons, the prime minster said his government will continue to seek agreement from the provinces.

But he said if this fails, he will seek the opinion of both the Commons and the Senate on whether the constitution should be patriated.

"Canada is the only country in the world whose legislation can be amended in another

See TRUDEAU Page 2

Extra AIB Hirings Seen

OTTAWA (CP) — Finance Minister Donald Macdonald indicated Tuesday the Anti-Inflation Board will need additional staff to monitor the 41,000 additional companies covered by an extension of the selective pay and price controls program.

However, he told Sinclair Stevens (PC—York-Simcoe) in the Commons he is unable to say how many extra staff the board will need.

The board now is authorized to hire 398 staff and Stevens said this is twice as many as the government originally planned.

Macdonald announced Monday that 41,000 additional companies—employing about 500,000 workers in the construction, trucking, grain handling, longhsoring and shipping industries—will be subject to controls because they bargain with labor as groups. The extra companies would be covered by controls retroactive to Dec. 16.

About 10,000 companies had previously been covered from Oct. 14.

Handicapped Pension Clamp Termed Step Backward

Community workers in Victoria are upset over a provincial government decision to tighten the eligibility requirements for persons applying for special handicapped pensions.

Susan Talbot, a member of the Community Action Group, today called the move a step backwards, one which will work hardship on those who are now only marginally employable.

The government, by order-in-council Monday, amended the social assistance regulations to change the definition of what constitutes a handicapped person.

According to the new definition, a medical authority must now confirm a person has such a disability as to render him unemployable before the government will pay a special allowance increasing the social assistance payments from $160 a month to $265 a month.

The old definition, passed by the NDP government last April, said a handicapped person was one who was unable, and likely to continue to be unable, of ever gaining employment to become financially independent.

Human Resources minister Bill Vander Zalm said that under the old definition "if you had a stomach ache or required to go the bathroom on a regular basis, you could be declared handicapped.

"This is the type of thing that was never intended by the legislation."

Human Resources Deputy Minister Jim Sadler Tuesday said that no one currently receiving a handicapped pension will suffer a cutback in allowance, but that applicants in the future will be "scrutinized more carefully."

Ms. Talbot said the amended regulation will now place too much authority in the hands of medical practitioners.

"It's back to who's playing God," she said.

Talbot said some doctors are "absolutely against" deeming anyone totally unemployable and because of that some people who would qualify under the whole regulation won't under the new.

"From the statements we've been hearing from the government these days, this is just another way of cutting back on the money for handicapped people.

"The whole welfare scene in this area is rotten . . . it isn't right to treat human beings that way."

She said the former regulations gave people in desperate circumstances a decent standard of living for the first time in their lives.

"A handicapped pension and mincome were a boon to the people . . . they blessed the day that happened."

Henry Ordered Taps, Nixon Says

WASHINGTON (AP) — Richard Nixon said in a sworn deposition he did not select persons who were the objects of wiretaps early in his presidency, adding that was the responsibility of State Secretary Henry Kissinger.

Nixon's deposition prepared for filing today in U.S. District Court appears to conflict with Kissinger's statement that "while his (Nixon's) authorization was in general terms and not limited to specific individuals, my understanding was that he then directed surveillance of Morton Halperin and certain others."

Halperin, a one-time national security aide who was one of 17 persons wiretapped, is suing the former president, Kissinger and others for damages.

"I of course did not select the names myself because I did not know the individuals," Nixon said in the deposition.

"I told Dr. Kissinger that he should inform Mr. Hoover of any names that he considered to be prime suspects," Nixon said.

J. Edgar Hoover was director of the FBI at the time.

Nixon gave the deposition at his home in San Clemente, Calif., Jan. 16, in connection with the Halpern suit.

Four days before he gave it, Kissinger said in a sworn statement that when he walked into a White House meeting April 25, 1969, Nixon was discussing leaks of sensitive information with Hoover and Attorney-General John Mitchell.

"I was told that the president had decided to go back to the previous practice of using wiretaps as the most effective means of discovering leaks," Kissinger said.

He said he was asked to supply the names of individuals who had access to information that had been leaked and "I was assured that the wiretap program envisioned was entirely lawful."

Nixon also quoted Hoover as saying the wiretaps were legal if approved by the attorney-general and that they had been used before.

At the meeting, Kissinger said, Hoover identified four persons as security risks, including Halperin.

"It was my understanding that President Nixon directed surveillance of the persons then suggested by Hoover," he said.

The wiretaps were placed on telephones of 17 persons, including four reporters, White House aides and Pentagon officials.

Halperin contends the taps were illegal and that the one on his telephone continued long after he left government service.

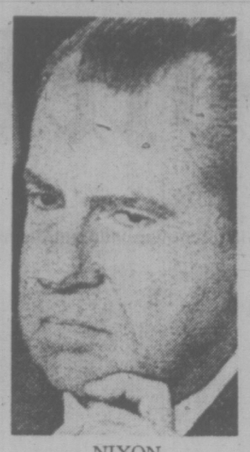

NIXON

NEXT CABLE TEST LIKELY MARCH 22

The latest court hearing into a dispute over licence renewal of Victoria Cablevision Ltd. will probably be held in Ottawa March 22.

That is the tentative date for the Federal Court of Canada appeals division to hear appeals by the Canadian Radio-Television Commission and the local cablevision firm against an order by a Vancouver judge last month.

Mr. Justice J. E. Dube ruled Feb. 3 that the CRTC hear the Victoria licence application of Capital Cable Co-Op, a citizens' group, at the same time as it hears the licence renewal bid of Victoria Cablevision.

Both sides have indicated they will probably take the issue to the Supreme Court of Canada if they lose the federal court decision, meaning a hearing on the Victoria licence could be delayed for up to a year.

Two Rapid-Transit Ferries For Mainland This Year

Two rapid-transit ferries will begin scheduled service across Burrard Inlet in the late fall, Municipal Affairs Minister Hugh Curtis said today.

The ferries, estimated to cost $6.34 million, are nearing completion at Yarrows shipyard in Esquimalt, and will be launched in the summer.

The strictly-passenger vessels will each have a seating capacity of 400 and will carry up to 2,400 commuters across the inlet per hour.

It is expected the ferries will cut 20 minutes off the travel time for residents of the North Shore commuting to downtown Vancouver.

Curtis said the ferries will run continuously during the day on an eight to 10-minute crossing from the Granville waterfront station to the foot of Lonsdale in North Vancouver. The service will tie in with the bus system at each end.

The provincial government has committed $32.14 million towards the project. The amount excludes land acquisition costs. Floating terminals and land-based facilities are estimated to cost $24.5 million while design, supervision and other servies are tagged at $1.3 million.

Construction of the North Shore terminal is under way and work on the Vancouver side should begin soon, Curtis said.

The project was initiated by the former NDP government, the designs being done by the Victoria campany, Case Existological Laboratories Ltd.

TRUDEAU PLEASED

Continued from Page 1

country," he said. "We want to end this."

He said the federal government would not gain in powers and the provinces would not lose if the act was brought here.

He added he would report to the 10 provincial premiers on the results of negotiations on an amending formula for the act.

Caouette said he congratulated Trudeau for his courage in telling a Quebec Liberal meeting last Friday that if the provinces do not agree on a formula to bring the act here, that Ottawa will act alone.

Also in the Commons, two opposition backbenchers tried to wring an apology from Trudeau for "insulting" remarks he made recently about Bourassa.

Roch Lasalle (PC—Joliette) and Rene Matte (Socred—Champlain) moved motions to this effect in the House but failed to obtain the needed unanimous consent needed to have them debated.

Lasalle said outside the Commons he was "definitely calling for an apology" and saw nothing strange in a Tory MP getting involved in a feud between two Liberal leaders.

"As a Quebecer," he said, "I find the prime minister's attitude lamentable."

Meanwhile, Quebec Liberal Philippe Lacroix sent a telegram to the prime minister Tuesday also demanding an apology.

In the telegram, a copy of which was sent to Marc Lalonde, leader of the Quebec wing of the federal Liberals, Lacroix said the members of the provincial Liberal caucus have urged the premier not to participate in any federal-provincial conferences until Trudeau apologizes.

The telegram was sent after consultation with the majority of the caucus, Lacroix said, but the Liberal members of the assembly will meet Thursday to formally endorse the message.

New Conservative leader Joe Clark later said he thinks the prime minister might be on a "fishing expedition for election issues."

Patriation does not simply include the symbolic gesture of bringing the act to Canada, but also the more vital concern of getting an amending formula acceptaple to the provinces that would make the constitution work, he added.

B.C. Attorney-General Garde Gardom said today the province hasn't formulated its position on the constitution question but that he favors repatriation, in principle.

He said a committee of cabinet has been formed to consider the question. The committee has not met.

OUTRAGE OVER 19%

REGINA (CP) — Saskatchewan's NDP government is trying to fool the people about government automobile insurance rates, Tony Merchant, a Liberal MLA, said today.

Merchant, of Regina, said the new rate structure is being used by the NDP to cover increases which would be an outrage at any time but which are particularly offensive when the government is forcing restraint on the rest of the economy.

Merchant said the increase for a small compact North American car was 19 per cent this year while the insurance on a one-ton farm truck licensed for 10,500 pounds has increased 89 per cent.

Merchant said this was another example of "the do as I say but not as I do kind of government, which the NDP calls leadership."

The new rate structure is based on factors which include consideration of the frequency of accidents involving a particular make of vehicle, he claimed.

Merchant said the NDP was afraid to properly surcharge drivers who frequently cause accidents "so they pretend that automobiles cause accidents."

Worried Drury Phoned Judge

Continued from Page 1

the judge during five days of questioning in the Commons.

Both Drury and Ouellet have also refused to say what was discussed between them before Drury made the call. Drury has said repeatedly the matter had to be kept secret because it was a conversation between two cabinet ministers.

Ouellet has refused to discuss any aspects of the case, saying he has appealed his contempt conviction and the matter is before the courts.

Opposition Leader Joe Clark told the Commons the two ministers should "get together on their excuses" for refusing to comment.

Clark asked Prime Minister Trudeau "whether he accepts either or both of these dodges" he said the two ministers were using to keep information from the House.

Trudeau simply repeated that unless proven otherwise, he would "take the word of my ministers" that they did not try to influence the cases before the courts.

Mr. Justice Mackay, in a letter to Justice Minister Ron Basford, cited three occasions in which Liberal cabinet ministers talked to judges about cases before them.

He said Treasury Board President Jean Chretien sought information about a bankruptcy case and Health Minister Marc Lalonde sought to have a trial of 10 Trinidian students postponed in 1970,

Richardson Quoted: Canada Was Duped

HAMILTON (CP) — Defence Minister James Richardson has confirmed that the federal government was misled by Lockheed Aircraft Corp. in a $1-billion deal over the purchase of 18 long-range patrol aircraft, The Spectator says.

In a copyright story the newspaper says that Richardson, in a telephone interview from Oslo, Norway, said the government decided to buy the aircraft from Lockheed on the strength of financial promises from the company.

The Spectator quotes Mr. Richardson as saying:

—Lockheed led the government to believe the company was able to provide adequate financing to begin the project and this was a major consideration of the government in agreeing to the deal;

—Lockheed was aware it would not be able to provide the required funds to begin producion of the aircraft;

—The government was unaware of Lockheed's inability to fulfil its financial promises until shortly before the contract was to be signed in January;

—About $300 million now is required in government expediture over the next three years to get the aircraft into production, but the government is unprepared to make major financial contributions to the project until 1979;

—The project now is severely threatened.

RHODESIA'S SMITH DENIES NEW PLANS

SALISBURY (AP) — Prime Minister Ian Smith today dealt a blow to African nationalists' hopes for an early constitutional settlement by denying he has produced a new set of proposals for study.

Smith, who is to meet moderate black nationalist Joshua Nkomo for further constitutional talks here Thursday, said in a interview he had put forward no such proposals at their last meeting.

It was at the end of the last meeting 10 days ago that Nkomo, leader of the Rhodesian wing of the African National Council, told reporters he had received a new set of proposals, which he described as "very, very interesting."

Extradition Set

James Rodriguez Melendez, 25, wanted in connection with a double murder in Duncan last October, has been ordered returned to Canada following an extradition hearing in Springfield, Mo., Tuesday.

An officer of the Duncan RCMP detachment is expected to go to Springfield this week to escort Melendez back to Duncan.

Melendez is charged with two counts of murder punishable by life imprisonment. The charges were laid after of James (Barney) Oldfield, 29, and Pamela (Share) Jones, 22, Nov. 16 over an embankment near the North Cowichan municipal dump. Both had been shot.

The pair had last been seen alive on Oct. 24.

Police said Melendez left the country late in October. He was located at a U.S. Army camp at Fort Leonard Wood, Mo. He had apparently joined the army in Los Angeles early in January and was undergoing basic training at the time of his arrest.

Melendez was held in custody on the strength of a provisional warrant pending extradition.

A 28-year-old child-care worker from Mill Bay, Louis Pena has been charged with being an accessory to the murders. Pena is on bail awaiting preliminary hearing which is scheduled to begin April 15.

the weather

A disturbance now passing inland across the central Interior will reach Alberta by this evening. At the same time an associated frontal system will pass southeast of the province during the day. Some precipitation is accompanying this frontal system on the coast with lesser amounts of precipitation over interior regions mainly the central and southern interior. Under the influence of a ridge of high pressure gradual clearing from the northwest will follow across the province. Behind this frontal system, however, another system from the Pacific will bring more weather to the north coast later on Thursday spreading gradually southeastward.

DOMINION PUBLIC WEATHER OFFICE

10 A.M. FORECASTS

Valid Until Midnight Thursday

Greater Victoria: Today, overcast. Periods of rain or drizzle followed by sunny periods this afternoon. Clearing tonight. Thursday, sunny with cloudy periods. Windy at times in exposed areas today. Highs both days around 8. Lows tonight near 1.

North and West Vancouver Island: Today, cloudy with periods of rain or drizzle followed by sunny periods in the afternoon. Thursday, sunny with cloudy periods. Windy at times in exposed areas today. Highs both days near 6. Lows tonight near freezing.

Greater Vancouver, Lower Mainland, East Vancouver Island: Today, cloudy with periods of rain or drizzle this morning followed by sunny periods this afternoon. Clearing tonight. Thursday, sunny with cloudy periods. Windy at times in exposed areas today. Highs both days near 8. Lows tonight around 1.

TEMPERATURES

	Max.	Min.	Prcp
Yesterday			
Victoria	10	4	—
Normal	9	3	
One Year Ago			
Victoria	9	4	—
Across Canada			
Prince Rupert	5	—1	2.5
Prince George	6	—2	3.0
Terrace	4	—2	0.8
Port Hardy	7	4	25.1
Tofino	7	6	27.2
Comox	6	5	—
Vancouver	6	6	0.5
Kamloops	6	1	0.5
Cranbrook	8	4	—
Puntzi Mt.	5	0	6.9
Fort Nelson	—1	—19	—
Peace River	—1	—14	1.8
Edmonton	—1	—10	2.3
Jasper	6	—3	1.8
Banff	6	—4	0.8
Calgary	2	—3	0.5
Lethbridge	6	—3	—
Medicine Hat	2	—2	0.8
Pr. Albert	—12	—22	—
N. Battleford	—10	—19	0.5
Saskatoon	—13	—19	—
Regina	—8	—18	—
Moose Jaw	—7	—16	.05
Sw. Current	—3	—8	0.8
Yorkton	—13	—27	trace
Thompson	—19	—22	0.8
Winnipeg	—13	—30	0.5
Brandon	—13	—28	trace
The Pas	—12	—21	—
Thund. Bay	—8	—18	0.8
Kenora	—9	—23	—
Toronto	1	—4	—
Ottawa	—1	—9	0.5
Montreal	—2	—10	—
Quebec	—5	—15	—
Halifax	—6	—9	—
Charlttetwn	—8	—13	—
Fredericton	—8	—16	—
St. John's	—6	—11	—
Whitehorse	—4	—23	—
Yellowknife	—20	—34	—
Inuvik	—27	—39	—
Churchill	—24	—32	—
United States			
Seattle	6	5	—
Spokane	8	2	—
Portland	13	3	—
San Francisco	13	8	—
Los Angeles	17	9	—
Honolulu	26	18	0.6
Las Vegas	18	8	—
Phoenix	24	9	—
Chicago	8	2	trace
New York	—1	—2	4.6
Miami	28	22	1.8

World Temperatures: Amsterdam 5, —7; Athens 21, 10; Bangkok 32, 28; Beirut 16, 11; Berlin 0, —7; Brussels 2, —4; Buenos Aires 23, 17; Copenhagen —1, —4; Curitiba 30, 11; Frankfurt 1, —6; Geneva 5, —2; Helsinki —2, —6; Hong Kong 23, 20; Honolulu 25, 19; Johannesburg 24, 14; Kiev 1, —3; Lisbon 18, 9; London 8, 2; Madrid 14, 4; Moscow —3, —8; Paris —1, 5; Rio De Janeiro 36, 21; Rome 9, 7; Sao Paulo 31, 22; Seoul 14, 4; Singapore 31, 22; Stockholm —1, —7; Taipei 25, 16; Tehran 4, —1; Tel Aviv 17, 10; Tokpo 11, 8.

CITY'S WEATHER RECORD

Sunshine, March	58.4 hrs.
Last March	47.1 hrs.
Normal (30 Years)	42.6 hrs.
Sunshine, 1976	221.1 hrs.
Last Year	172.2 hrs.
Normal (30 Years)	214.1 hrs.
Precipitation, March	1.0 mm
Last March	6.4 mm
Normal (30 Years)	16.7 mm
Precipitation, 1976	264.6 mm
Last Year	230.1 mm
Normal (30 Years)	200.4 mm

Sunrise, Sunset Thursday
(Pacific Standard Time)

Sunrise	6:36
Sunset	18:13

TIDES AT VICTORIA HARBOR
(Tides listed are Pacific Standard Time)

	Time H.M.	Ht. Ft.	Time H.M.	Ht. Ft.	Time H.M.	Ht. Ft.	Time H.M.	Ht. Ft.
10	00.45	7.6	02.30	7.7	07.40	8.5	16.50	3.1
11	01.00	7.7	03.45	7.8	08.40	8.4	17.30	2.8
12	02.15	7.9	05.10	7.6	10.00	8.4	18.15	2.8
13	02.35	7.9	06.15	7.0	11.35	8.3	19.05	2.9
14	02.30	8.0	07.15	6.2	12.50	8.3	19.45	3.2

TIDES AT SOOKE

	Time H.M.	Ht. Ft.	Time H.M.	Ht. Ft.	Time H.M.	Ht. Ft.	Time H.M.	Ht. Ft.
10	02.15	7.2	06.55	8.7	16.15	3.6		
11	00.10	7.2	02.10	7.1	08.15	8.8	17.15	3.4
12	00.05	7.4	03.50	6.8	09.35	8.9	17.45	3.2
13	00.25	7.7	05.10	6.3	10.45	9.0	18.35	3.2
14	00.55	8.0	06.05	5.6	11.50	9.1	19.00	3.3

TIDES AT FULFORD HARBOUR

	Time H.M.	Ht. Ft.	Time H.M.	Ht. Ft.	Time H.M.	Ht. Ft.	Time H.M.	Ht. Ft.
10	02.05	9.7	06.10	9.1	09.40	9.5	18.05	3.2
11	02.45	10.1	07.30	8.9	10.50	9.4	19.00	3.0
12	03.15	10.3	08.25	8.4	12.30	9.4	19.50	2.9
13	03.40	10.5	09.05	7.7	13.55	9.5	20.50	3.0
14	04.10	10.7	09.35	6.8	15.05	9.7	21.35	3.4

FIAT 128 WINNER OF 5 CANADIAN WINTER RALLY'S

Go Win a Rally
or
Just Take The Kids To School

Brian Holley MOTORS LTD.
3319 DOUGLAS AT CLOVERDALE
Dealer Licence No. D-13604

"NOTHING BEATS OUR FIAT 128"

384-1161

FROM $3995 (Plus freight. Dealer Prep.)

3-7

PRICES EFFECTIVE MAR. 10-11-12-13
We Reserve the Right to Limit Quantities

MAVERICK MARKET
880 ESQUIMALT RD.

STORE HOURS
Mon.-Tues.-Wed. 9:30-6
Thurs.-Fri. 9:30-9
Sat. 9-6
Sun. 10-5

COLLINS GINGER ALE TONIC, CLUB SODA PURE SPRING 26 oz. 5 for 99¢ PLUS DEPOSIT

GARIBALDI MACARONI 7 7-oz. PKGS. 89¢

MINUTE MAID FROZEN ORANGE JUICE 12½ oz. 59¢

RUMP ROAST BONELESS "A" LB. 1.69
GRANOLA NORTHERN GOLD 3 LB. BAG 1.98
Creamed Honey ALPHA CAN. No. 1 2 LBS. 1.59
ASSORT. VEGETABLES YORK 10 OZ. 4/1.00
RAISIN BREAD SUNBEAM. 16 OZ. 59¢
COFFEE TEAM NABOB. 22 OZ. 1.39
LIGHT BULBS EXTRA LIFE, WESTINGHOUSE TWIN PACK 59¢
TOMATO PASTE 4 STAR. 5½ OZ. 4/95¢
BROCCOLI FRESH IMPORTED. LB. 29¢

FRYING CHICKEN FRESH CUT-UP. LB. 85¢
PROCESS CHEESE VELVEETA. 2-LB. PKG. 2.49
FISH SIZZLES RUPERT FROZEN. 24 OZ. 1.59
CHRISTIE BISCUITS OLYMPIC DESIGN FLAG. 3-LB. TIN 2.89
QUICK OATS ROBIN HOOD. 5 LB. 1.19

KAL-KAN CAT FOOD 6 6-OZ. TINS 1.00

ROUND STEAK FULL CUT BONE-IN "A" LB. 1.69
WHOLE CARROTS 4 STAR SMALL. 10 OZ. 3/1.00
TEA BAGS NABOB DE LUXE. 125's 1.89
AIR FRESHENERS WIZARD SPRAY. 6 OZ. 39¢
BUNDT CAKES ROBIN HOOD. 22.4 OZ. 1.49
TOILET SOAP DIAL BATH 3/89¢
ORANGE CRYSTALS ALLENS FLAVORED. 13 OZ. 79¢
DARK FRUIT CAKE MARTHA LAINE. 1 LB. 99¢
CHOICE TOMATOES AYLMER. 28 OZ. 55¢
GRAPEFRUIT FLORIDA PINK OR WHITE 8 FOR 1.00

3-10

Alberta Will Appeal PWA Purchase Probe

EDMONTON (CP) — The Alberta government has decided to appeal last month's judgement of the Federal Court of Canada directing it to seek the approval of the Canadian Transport Commission for its purchase of Pacific Western Airlines 18 months ago.

The court ruled that Alberta should have gone through the commission in the first place when it bought control of the airline, Canada's third largest, for $36 million.

The appeal decision announced Tuesday came hard on the heels of another development involving the controversy-besieged airline, The resignation after a five-hour board of directors meeting here Monday of the airline's president, Don Watson of Vancouver, who had openly opposed the provincial government's plan to shift PWA's headquarters to Calgary from Vancouver.

As a result of the appeal decision, Chris Harder, chairman of the Citizen's Action Committee here who says he owns one PWA share, announced he has withdrawn an application to the courts to have PWA retain its status quo in operations. This was to have been heard today.

The Alberta government's plan to transfer PWA's headquarters to Calgary and maintenance facilities to Edmonton, both of which now are concentrated in Vancouver, was announced late last month by Dr. Hugh Horner, provincial transport minister.

Alberta is going ahead with this proposal despite Watson's contention that it will work "against the interests of the public, the company and the shareholders who are the people of Alberta."

He has estimated it will cost more than $5 million to shift the headquarters.

Horner said in an interview Tuesday that neither he nor anyone else in the Alberta government, as owners of the airline, gave instructions to the PWA board of directors that they should fire or ask for Watson's résignation.

However, opposition leader Bob Clark said there is little doubt in his mind as to who forced the resignation.

"You know, the way Dr. Horner operates there's no question as to who is calling the shots," he said.

NDP leader Grant Notley said in another interview Tuesday that he fears the future of the govenrment-owned airline may be in jeopardy as a result of Watson's resignation.

The airline had been so successful because of th former chief executive officer and the esprit de crops he created between managment and their employees, Notley said.

In the legislature, Horner rejected a bid by Clark to have informal studies on the transfer tabled.

"The decision ... that we made as owners of PWA is based on the faith and obvious development that we see for the airline in developing northern transportation and transportation generally in the province of Alberta," he said.

He repeated assurances that job equity, "as fairly as we could ascertain it," would be carried out in any relocation of personnel.

The minister was asked by Notley whether the cost of the transfer would be borne in any way by Alberta taxpayers.

"We're trying right from the outset to have an arm's-length relationship with this company," Horner said, adding that PWA would operate as a commercial, profit-oriented company within broad government guidelines.

The move is expected to have a "positive effect" on the airline's profit picture in the medium- and long-term view, he said.

SOVIETS HUSH UP 120-DEATH CRASH

MOSCOW (UPI) — An airliner on a domestic flight has crashed near Yerevan in Armenia, killing an estimated 120 persons aboard, according to Soviet sources.

They said the four-engined turboprop Ilyushin 62 had a sudden pressurization as it was landing at the Armenian capital and crashed in flames.

There were no survivors.

A Moscow source said the crash also killed seven persons on the ground. As is the normal procedure, the disaster was not reported in the Soviet press and an official at Yerevan airport said, "it's a lie," when asked if a crash had occurred.

Sources in Yerevan said officials at the airport had a passenger list that they were making available only to relatives of victims. The list included at least 36 Armenians and possibly some East Europeans, but apparently no westerners.

CAPITAL SCENE

Women's Auxiliary to the Society for the Prevention of Cruelty to Animals will hold a rummage and book sale Friday, March 19, 11 a.m.-1 p.m. at Memorial Hall, Christ Church Cathedral.

Victoria Council 1256, Knights of Columbus, will meet Thursday, March 11, 8 p.m. in St. Andrew's Cathedral Activity Centre, 1012 Pandora Ave.

Pas-a-Pas Group, First United Church, will hold a St. Patrick's Day Tea Saturday, March 13, 2-4 p.m. in the Fellowship Hall, First United Church, 932 Balmoral Rd.

Canadian Schizophrenia Foundation and Greater Victoria Help Society will meet Monday, March 15, 8 p.m. in the Music Room, Central Jr. High School.

Cadboro Bay United Church will hold a St. Patrick's Dessert Bridge Wednesday, March 17, 1:30 p.m. in the church hall, 2625 Arbutus Rd.

Health Minister Robert McClelland will speak at the Chamber of Commerce meeting Wednesday, March 17, 11:30 a.m. at the Empress Hotel.

Dr. Jeremy Tatum, department of physics, will speak at the National Secretaries Association meeting Wednesday, March 17, 5:30 p.m. in the Gold Rooom, Commons Bldg., UVic.

Parents Encouragement Program holds a Family Night Out every Friday, 7-9 p.m. at Willows School, 2290 Musgrave.

British Israel will meet Sunday, March 14, 3 p.m. in the Dominion Hotel.

Evergreen Branch, OAPO 133, will meet Friday, March 12, 1:30 p.m. at the Silver Threads Centre, Fraser St.

Victoria Lodge, Theosophical Society will meet Tuesday, March 16, 8 p.m. at Windsor Park Pavilion.

Seven Saanich Peninsula community organizations will hold an auction sale Saturday, March 13, 7 p.m. at the Saanichton Fairgrounds.

Former MacMillan-Bloedel chairman J. V. Clyne will speak at the Men's Canadian Club meeting Tuesday, March 16, noon in the Officer's Mess, Work Point Barracks.

Druggist Fee Hike Accord

Canadian Press

British Columbia pharmacists would receive up to an additional 20 cents for each Pharmacare prescription under a tentative agreement reached Tuesday with the provincial government.

Human Resources Minister Bill Vander Zalm said after a one-hour meeting with representatives of the B.C. Professional Pharmacists' Society that the druggists' fees would be boosted to $2.75 fro $2.55 for each prescription.

The amount of the increase would vary depending on the individual prescription, he said.

Under the agreement, which must be ratified by the society members, the government would review the fee schedule in October, when the druggists are expected to ask for $3 a prescription.

Pharmacare provides free prescriptions to senior citizens, the handicapped and people on welfare in B.C.

The minister also said delays in payments to druggists of about six weeks will hopefully be eliminated by the recent hiring of two new permanent staff members and two temporary workers.

SAMPLE A SAAB SOON

Parkdale MOTORS LTD.
2151 BLANSHARD
386-2277
Dealer Licence No. D-13083
We Try Harder Because We Care

ENERGY-CONVERTERS HEAT-SAVERS
VAN. ISLE STOVE SHOP
845 Goldstream Ave. 478-0322
Closed Mondays
3—10

Hunt's Tomato Sauce has been brightening your menu and saving you money for years.

Now we even dice your onions, slice your mushrooms, grate your cheese and chop your tomatoes.

Hunt's Tomato Sauce with Mushrooms.
A quick and easy way to put tender young pieces of mushroom in a rich tomato sauce. It's a special touch for cabbage rolls, pot roast, even macaroni casseroles.

Hunt's Tomato Sauce with Tomato Bits.
We've added big, chunky bits of fresh tomato to our famous Hunt's Tomato Sauce. The closest thing we've ever seen to the old-fashioned, home-canned tomato sauce your grandmother used to make.

Hunt's Tomato Sauce with Onions.
Real onion flavour and home-chopped onion texture in a gently simmered, delicately seasoned tomato sauce. All without shedding a tear. Great for chicken and lots of other dishes.

Hunt's Tomato Sauce with Cheese.
Mellow, aged Romano Cheese with a touch of Italian seasoning make this Hunt's sauce a natural for quick, home-made pizzas and other Italian recipes.

PRE-INVENTORY SALE

STARTS 9:00 A.M. THURSDAY

CLEAROUT OF IMPORTED TEAK FURNITURE

6 ONLY	Teak buffet with cutlery drawers, 71" long	219.95	159.95
6 ONLY	Teak hutch to match above buffet	199.95	149.95
2 ONLY	Teak buffet, 71" long, adjustable shelves with cutlery drawers	269.95	169.95
1 ONLY	Teak buffet, 79" long	455.95	295.95
2 ONLY	Teak dining table, pedestal base 43¼" dia., extends to 87"	555.95	349.95
4 ONLY	Teak oval dining table, drop leaves 33x33" extends to 98"	285.00	169.95
13 ONLY	Teak dining table, 31½"x49". Extends to 98"	149.95	119.95
5 ONLY	Beech stained dark brown. Round dining table 43½" diameter. Extends to 62".	169.95	85.00
6 ONLY	Beech stained red dinette table 43" in diameter	105.95	85.00
1 ONLY	Teak dining table 31"x49". Extends to 62"	165.95	99.95
2 ONLY	Teak round dining table 47". Extends with 2 leaves to 87"	499.95	379.95
7 ONLY	Teak sidechair, upholstered in wool upholstery seat and back, colour purple	69.95	45.00
6 ONLY	Beech sidechair, stained red	34.95	25.95
2 ONLY	Beech sidechair, stained blue	34.95	21.95
14 ONLY	Beech sidechair, stained green	34.95	21.95
36 ONLY	Beech sidechair, stained teak Upholstered seat cover, blue	39.95	29.95
7 ONLY	Beech chair, lacquered blue	24.95	14.95
8 ONLY	Beech chair, lacquered brown	24.95	14.95
25 ONLY	Teak sidechair with upholstered seat	99.95	59.95
18 ONLY	Teak sidechair, upholstered seat and back. Orange upholstery	49.95	33.95
9 ONLY	Teak sidechair, upholstered seat in turquoise	39.95	29.95
5 ONLY	Teak sidechair, upholstered seat in blue	39.95	29.95
5 ONLY	Teak sidechair with rung back and upholstered seat	45.95	29.95
11 ONLY	Teak sidechair with high back brown leatherette seat	105.95	75.95

Odd teak sidechairs half price

PRICES INCLUDE COMPLETE SET UP AND DELIVERY

11 ONLY	Chrome occasional chair, leather straps arm reversible cushions seat and back in green/orange, black/brown stripe	129.95	69.96
5 ONLY	Semi-high backchrome chair. Canvas side and back	69.96	39.95
22 ONLY	Teak occasional chair, solid teak has reversible airfoam cushions, upholstered in bronze. gold, orange, beige	185.95	99.95
2 ONLY	Occasional chair, natured beech frame, sling seats, back, blue	27.95	14.95
15 ONLY	Occasional chair, natural beech frames, sling seats and back in natural brown, red yellow, black blue	29.95	16.50
2 ONLY	Teak rocking chair, upholstered seat and back.	245.95	145.95
5 ONLY	Low back swivel chairs. chrome base misc. covers	135.95	69.95
4 ONLY	Sofa beds, very contemporary, upholstered in green, melon, chocolate, rust	925.00	499.95
2 ONLY	High-back sofa and chair from Denmark upholstered in brown and beige	889.95	499.95
23 ONLY	3-seater settee and chair, solid teak frames, reversible cushions. Misc. colours	519.95	225.00
2 ONLY	2-piece chesterfield suites cover brown and off white	1055.95	595.00
1 ONLY	Round coffee table, smoked glass top, solid teak base	379.95	225.00
1 ONLY	Chrome and glass nest of 3 tables	174.95	74.95
3 ONLY	Teak coffee tables 47½"x23¾"	75.95	39.95
3 ONLY	Teak coffee tables with tile tops	140.95	79.95
2 ONLY	Round sidetable, lacquered white, 24" in diameter	60.95	35.95
2 ONLY	Round sidetable, lacquered white, 18" in diameter	45.95	25.95
10 ONLY	Set of three stools in natural	45.95	35.95
1 ONLY	Teak coffee table 60"x22"	135.95	89.95

EASY CREDIT TERMS

6 ONLY	Open bookcase, walnut, 35"x12"x30" high	100.95	59.95
1 ONLY	Teak room divider	315.95	179.95
4 ONLY	Walnut open bookcase 47"x12"x30"	115.95	69.95
2 ONLY	Walnut open bookcase 47"x18"x30"	124.95	69.95
7 ONLY	Walnut open bookcase 59"x12"x30"	132.95	89.95
6 ONLY	Walnut open bookcase 71"x12"x30"	167.95	99.95
8 ONLY	Stereo benches, lacquered white	165.95	115.95
3 ONLY	Beech tea trolley, stained blue	89.95	59.95
2 ONLY	Beech tea trolley, stained grey	89.95	59.95
7 ONLY	Wall unit smoked glass doors lacquered white, display inlight	445.95	299.95
5 ONLY	Wall unit to match above with space for TV	330.95	250.95
6 ONLY	Teak cabinet 30"x16¾"x23¼" high	94.95	49.95
2 ONLY	Teak triple 9-drawer dresser	400.95	250.95
2 ONLY	Teak double 6-drawer dresser matching above	335.00	195.00
2 ONLY	Teak high chest, 5-drawer, matching above	295.00	175.00
1 ONLY	Teak single dresser with 3 drawer	215.00	150.00
1 ONLY	Teak mans chest, matching above	410.00	250.00
4 ONLY	Teak night table with drawer	89.95	49.95
1 ONLY	4-drawer chest, lacquered white and blue	95.95	59.95
1 ONLY	6-drawer chest, lacquered white and brown	121.95	69.95
1 ONLY	8-drawer chest, lacquered white and yellow	152.95	85.95
1 ONLY	8-drawer chest, lacquered white and orange	152.95	85.95
3 ONLY	Teak triple dresser, recessed handles, 9-drawer	470.95	275.95
1 ONLY	Teak chest, recessed handles, 3-drawer	225.95	125.00
1 ONLY	Teak tall boy	305.95	175.00
3 ONLY	Night tables to match above	140.95	79.95
1 ONLY	Captains bed. Makes into double bed, cover, as is	339.95	139.95
1 ONLY	Teak double dresser, 6 drawers, black base	319.00	179.95
1 ONLY	Teak tall boy chest, 5 drawer to match above	299.00	169.95
1 ONLY	Teak single bed with drawer, as is	189.95	125.00
1 ONLY	Teak headboard to match above	109.95	59.95

ALL SUBJECT TO PRIOR SALE.

master charge — Downtown CHARGEX

737 YATES ST. 382-5111

STANDARD FURNITURE

3—10

Victoria Times

WEDNESDAY, MARCH 10, 1976

GORDON BELL
Managing Editor

STUART UNDERHILL
Publisher

GEORGE OAKE
Editor

Hospital Planning

Sometimes you have to spend money to save money. Sometimes the cheapest product is, in the long run, the most expensive. Buy an old clunker of a car for transportation but don't expect very good gas mileage. Paint your house with the least expensive paint, but don't be surprised when it starts to peel a year or two later.

This sort of penny-wise, pound-foolish philosophy can be seen behind some recent hospital planning decisions in Victoria and Vancouver. For example, the drawn-out controversy over a new site for a third acute care hospital in the capital region has produced some specious reasoning in the guise of cost-cutting economies.

Health Minister Bob McClelland is balking at the cost of the property required at Douglas and McKenzie — an estimated $2.5 million — but he will accede to the hospital planners if they feel it is the best site and must be had. The province will pay its usual 60 per cent share of the cost, but only up to $1.25 million.

Partisans of the number two site — in unorganized View Royal on Helmcken Road—point out the cost there would be $900,000. But what many seem to have forgotten is that the land price is only a tiny part of the total bill for a new hospital. Considering that when the new facility finally opens its door at the end of this decade the cost will be somewhere around $60 million, does it really make much difference whether the property represents one per cent of the total or two or three per cent?

No one has added in the inevitable extra cost of insuring the hospital if it was indeed built out in View Royal — since there is only a volunteer fire squad — so what seems like a bargain initially may be just as expensive as the high-priced site in Saanich.

One can also argue with the size of the site chosen at Douglas and McKenzie — 25 acres, just big enough to accommodate acute care facilities. One medical school of thought says all types of care should be grouped together, acute, intermediate and extended. It makes things easier for doctors and patients. Another dozen acres would do nicely. For a relatively small expenditure now, the hospital would have land in reserve to build upon.

A bigger example of short-sightedness may be the B.C. Medical Centre project, killed last week by the new provincial government. Even the former health minister who presided over its birth admits that its bureaucracy flourished like an unweeded garden — some two dozen committees were [illegible] the date of cancellation had already spent several million dollars on planning and architects' drawings.

But that doesn't seem reason enough to kill it outright. It's a devilishly complex problem and no person or group has all the answers. The idea behind the BCMC seemed to be a sound one — co-ordination of the incredibly disorganized state of medical education in B.C. and a combined children's-maternity hospital.

No one denies the need for either, and the BCMC, whatever its shortcomings, was a step down the right road. Obviously, some structure will have to replace it to work towards these same goals. Now it will start from scratch. It will be Agnew-Peckham all over again, on a much larger scale. For the moment, bask in the wonderful glow of saving the taxpayers' money. A few years down the road, in both cases a lot more of it may be required to amend the decisions of today.

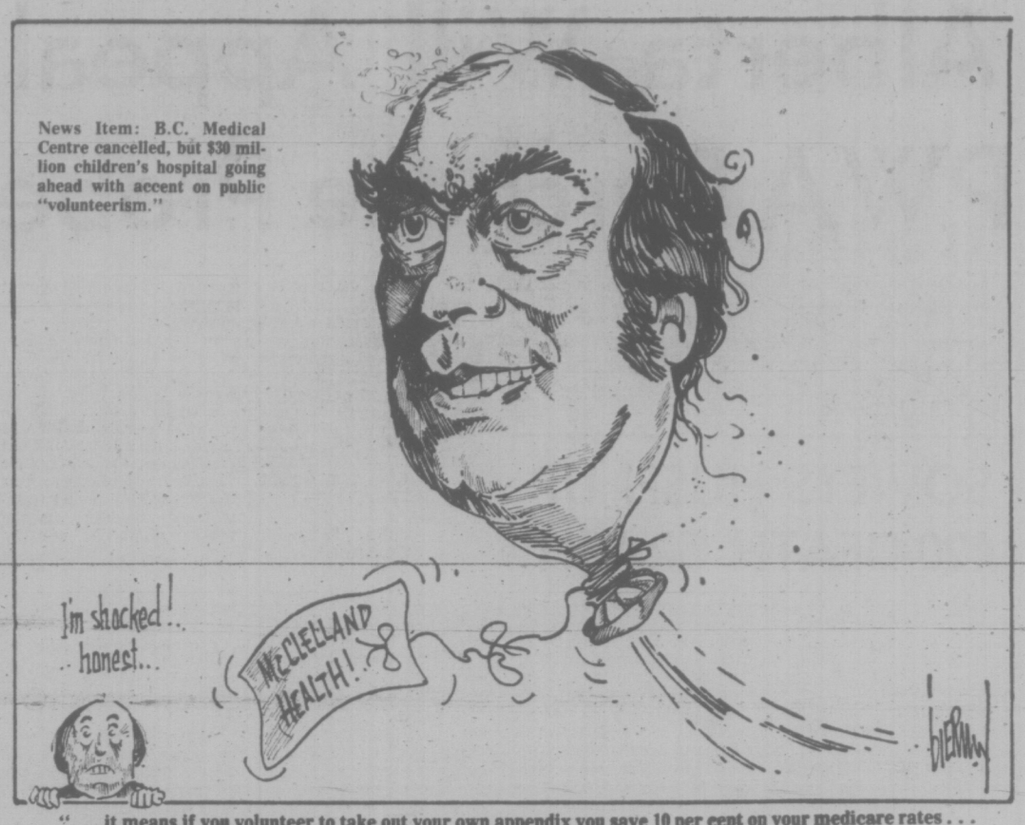

". . . it means if you volunteer to take out your own appendix you save 10 per cent on your medicare rates . . . no operations for a whole year and you get a 25 per cent rebate! . . ."

PETER THOMSON

Speculation P.E.T. to Resign

OTTAWA — There is growing speculation here that Prime Minister Trudeau will bow out of the political scene before the next general election.

And the betting is that John Turner will return to be a powerful contender to succeed Trudeau.

Several developments point to the possibility that Trudeau will resign as Liberal Party leader in the fall of 1977 and that a leadership convention to choose a successor will be held about two years from now.

The first tip-off, according to some Trudeau-watchers, was when Trudeau told a Toronto audience that the government's anti-inflation program could cost the Liberals the next election.

Several Liberal members of parliament concede that the program has not been launched as smoothly as had been expected. But they are consoled by the prospect of having, by election time, a leader who has not been tainted by the controls program — namely Turner, who quit as finance minister some six weeks before the controls program was announced.

It's a Tip-off

Margaret Trudeau's recent prominence, and her oft-stated wish that her husband was not so occupied with affairs of state, are regarded as evidence of additional pressure on Trudeau to hand over the reins of government so that he can spend more time with his young family.

More recently it has become clear that Trudeau is making an all-out effort to patriate the constitution during the present parliament. Several MPs who have noted the high priority Trudeau has placed on constitutional patriation, consider that another tip that he might not want another term in office.

One additional consideration is that by early 1978 Trudeau will have been prime minister for almost 10 years, and that should be long enough for any family man in the country's top job.

If Trudeau is indeed thinking about stepping out of office, his government can be expected to concentrate during the next two years on some of the more controversial legislation that it has flirted with in the past.

Perhaps the anti-inflation program, and the law and order legislation that was recently introduced, are typical of future packages.

When thoughts turn to possible successors to Trudeau, Turner seems the most prominent. However, Finance Minister Donald Macdonald, Transport Minister Otto Lang, Industry, Trade and Commerce Minister Donald Jamieson and Health and Welfare Minister Marc Lalonde have all been regarded as possible aspirants for the leadership.

There is a great deal of speculation about who will run for the Liberals and the Conservatives in Turner's former riding of Ottawa-Carleton.

William Teron, recently appointed czar of the urban affairs department, and formerly in charge of the Central Mortgage and Housing Corp., is reported to be anxious to run in the riding for the Liberals. He is also a personal friend of the prime minister.

If so, it could be an interesting byelection, when it finally comes. As Pierre Juneau discovered in Montreal-Hochelaga, favorites of the prime minister don't always succeed at the polls.

Ottawa-Carleton can hardly be regarded as a safe Liberal seat. Turner held it handily in 1974, but two or three ridings around Ottawa have shown a capacity to go either way — and Turner was a pretty prominent politician.

There are also rumors that Michael Meighen, Conservative party president, might seek the nomination for the Tories.

In 1974 William Neville was the Conservative standard-bearer, and Neville could be available again. However, he has recently accepted an appointment as chief of staff in opposition leader Joe Clark's office, and that is regarded by some people as an indication he won't again try for election.

Trudeau finally called a byelection in the Newfoundland constituency of St. John's West last week, but he does not have to set a date for the Ottawa-Carleton byelection for six months.

The federal government has finally done it — it has bought a nut house.

In a recent $21 million purchase, the government picked up five parcels of land in the national capital region, including a whole city block in downtown Ottawa.

The latter block contains, among other establishments, Norrow's Nut House. We wonder who the government has in mind.

Treasury board's latest dictum to deputy heads of departments and heads of agencies on spending restraint is hardly the kind of document to instil great confidence in the government's promised spending cutbacks.

The language is tough enough in places. For example: "The restraints identified below are effective immediately and supersede any previous policy statements to the contrary."

Ah, Restraint!

Some of the restraint measures are new, but one can't help observing that if this is supposed to be restraint, what has being going on in the past?

Any requisitions for purchase of rental of photocopying equipment is now supposed to be reviewed by the supply and services department in the context of existing equipment.

"All motor vehicle acquisitions, whether by purchase of lease, shall conform to existing government specifications . . .

"All departmental and interdepartmental conferences shall be held in government facilities, and in the most economical geographic location, taking into consideration travel expenditures of the participants . . .

"With the exception of existing contracts, the acquistiion of office furniture by the Department of Supply and Services shall be suspended until existing stocks of both government and standard wood furniture are depleted . . .

"First class air travel shall not be allowed . . .

And so on. It must have been great in the good old days!

The Liberals Come Unstrung

The federal Liberal party in general and Prime Minister Trudeau in particular are acting unstrung these days. Consumers had hardly begun their Christmas spending spree when the prime minister started talking about his "new society," saying the free marketplace didn't work anymore. Then he visited Cuba, striking a note of bonhomie with Fidel Castro. He even managed to say something new about the constitution, implying that if the provinces couldn't agree on patriation, Ottawa might act unilaterally.

In a country where indirection is a byword, where a silent lump sends out semaphore signals with a union jack in one hand and the stars and stripes in the other, Trudeau's musings caused much throat clearing. After eight years in office he was talking like the man we elected in 1968. But 1976 is not 1968. People have been told to curb their demands, even their hopes. In keeping with stringent times, a confused government tries to abolish capital punishment by trading off many Canadian freedoms in an odious bill bearing the Orwellian label of a "peace and security" package. At the same time the government is in serious trouble with the electorate. The anti-inflation program has not resulted in one major price rollback in nearly six months. Two cabinet ministers have been accused of trying to influence judges in their deliberations. The cracks grow wider.

Against this background it is difficult to understand why the prime minister went out of his way last weekend to needle Quebec Liberals, the last unquestioned bastion of Liberal strength in the country. The fact that Trudeau's speech was laced with sarcasm and personal jabs aimed at Quebec Premier Robert Bourassa is surprising, considering how the Trudeau administration had coddled Bourrassa's weak regime through the thick and thin scandals that seem to dominate Quebec politics. Are things so bad in Quebec that Bourassa is to be jettisoned before the cards fall? As for Health Minister Marc Lalonde's comment that Trudeau was only kibitzing in his remarks, it is not even worth a sneer.

Another explanation bandied about by eastern commentators (see story opposite) is that Trudeau will resign. Whatever the reasons, the prime minister is not talking like the cautious Trudeau of old. Yet if the man revels in the tough talk of leadership, his party appears mired in weakness and indecision. It is almost as though Trudeau has set out to kick down the fences bordering our myths, while his minions scuttle about apologizing and repainting the white pickets. The leader is one of the few assets the party has left. If Trudeau leaves in disgust, the venerable Liberal party of Canada might well find itself dangling on one of its old white pickets. Even the premature legend of John Turner might have difficulty getting the party off such a hook.

letters

Can't Win

As a Saanich resident for 22 years and a hockey follower for 50 years I enjoy the play of the minor leagues very much, but I must take exception to the display put on March 1 in a peewee game for the Southern Island League championship. Fuller Lake, leading 2-1 and deservedly in a hard fought, well played game, and up to the last five minutes the refereeing was a satisfactory exhibition. Suddenly Fuller Lake became the victim of the most biased and unfair show of officiating I have ever witnessed.

For all of the last five minutes penalties against Fuller Lake (especially their best) were handed out in bunches and when they were down to three men on two occasions Saanich scored on both opportunites to take a hollow victory 3-2. In an attempt to compensate partially, a Saanich player was reluctantly given a two-minute penalty at the 40-second mark and they were fortunate not to have the tying goal scored against them in one play.

But then "you can't win in Saanich" but perhaps Port Alberni will be another story. — G. W. Thomson, Saanich.

Seat Belts

Newspaper and television advertisements sponsored by the B.C. government are encouraging drivers and passengers to wear their seat belts as a vital means of saving lives and reducing injuries in traffic accidents.

The B.C. Safety Council not only endorses this view, we are firmly convinced by the life-preserving evidence about seat belts that the time is now ripe in British Columbia for a mandatory seat belt law.

Five years ago, Australia led the way with such a law. Then New Zealand. And since that date, 10 European countries have followed suit. Most recently, Ontario has adopted this legislation.

What convinced them?

It is the fact that people wearing their seat belts have a 56 per cent better chance of surving in a crash.

BUCKLING UP
. . . could save more lives

It is also the fact that injuries are much less severe in a crash when seat belts are worn. This applies particularly to injuries involving head, face, spine, chest and the upper and lower extremities.

These, when the driver or passengers are unrestrained, are very common sources of crippling and permanent disabilities, being responsible for the paraplegics, the lame, the blind — if the victims survive.

Quite aside from the hundreds of lives it would save and the injuries reduced or avoided, a seat belt law would also bring down our B.C. hospital costs by millions of dollars annually.

At present, 30,000 or so accident victims are hurt seriously enough each year in B.C. to require hospitalization. As taxpayers, it costs us millions of dollars annually to pay for their hospital treatment, medical expenses and associated costs.

Australian experience has shown that enforcement need not consist of a witch hunt. There, if a driver is stopped for some other reason, say apparent careless driving, the constable's routine check includes seat belt usage. Our information is, however, that police do not stop drivers for the sole reason of checking for unfastened seat belts.

We strongly urge the new B.C. administration to save the lives of hundreds of citizens and to pare our hospital costs by bringing forward a mandatory seat belt law at the next session of the legislature. — G. C. Blair Baillie, President, B.C. Safety Council.

Five Sundays

In Ask the Times on March 4, a reader asked why there was a 40-year gap between years with five February Sundays between 1880 and 1920. In answer, it was predicted that we are just about to start another 40-year gap, the next five-Sunday February will be in 2016. This is incorrect; the next such year will be 2004. The reason is as follows.

If leap years occurred regularly every four years, the interval would always be 28 years. However, the first year of a century is not a leap year unless it is divisible by 400. Thus 1900 was not a leap year, and the sequence of 28-year intervals was broken. The year 2000, however, is a leap year, so the 28-year interval is not broken, and 2004 becomes the next year with five Sundays in February.

The sequence may be easily followed by the perpetual calendar on page 461 of the Victoria telephone directory. Calendar number 12 is the appropriate calendar. Since the directory goes only as far as 2000, I shall complete the sequence to 2004 as follows: 2001, 2; 2002, 3; 2003, 3; 2004, 12. — J. B. Tatum, University of Victoria.

Sarcastic Thanks

I am ever so grateful to read in your paper that 125 wretched scoundrels have been discovered in Saanich, driving their cars with invalid 1975 decals on the first day of the new licence year of 1976. Here we see in one striking example how well advised taxpayers were to raise police salary levels to unprecedented heights.

Similar numbers, one reads, have been nabbed in the city by valiant fighters for law and order. Right on. Let's show them! Bravo! Our tax monies couldn't be used any better. Hardly can wait 'til next time. Please keep telling us about these important inroads against the kingpins of crime and vice. Much better than wasting space with cartoons of L'il Abner's Dogpatch race, indeed. — Ebs Schulenburg, Victoria.

Wonderful Help

We of the B.C. OAPO wish to thank you for the announcement of our meeting at the Dominion Hotel March 1. It is a wonderful help to all non-profit organizations.

We also wish to thank all who attended and have taken out a membership in the new B.C. OAPO capital city branch.

And sincere thanks to the directors of New Horizons for sponsoring and officiating. These guest were Mrs. Sue Robinson, Mrs. Edith Smith and Mr. Oliver Travers. We are much indebted to these people for the valuable information they all gave to the aging group of our society today, and the many benefits that are available by contacting the counsellors of the area.

"We will be seeing you." — Sidney Travers, 307 - 1138 Yates Street.

Monopolistic

Section 11 of the labor code of B.C. has been labelled an outstanding piece of civil rights legislation. It does not deserve that label because in reality it serves as a smoke screen behind which unions can safely carry on their monopolistic practices.

A person who on the basis of his religious beliefs objects to membership in a union, may, via an application under section 11 of the code, be exempted from the requirement that he join a union as a condition of employment. But he must still pay dues to that union and he is prevented from participating in certification and strike votes.

I am convinced that there is a better way to work out relations between labor and management. The Christian view of man provides significant insights about labor-management relations. Man is a responsible being made for co-operation and fellowship with his neighbour. For this reason I reject both the ideology of capitalism, which has glorified individual man in pursuit of his self interest, as well as the ideology of Marxism, which has glorified the working class as the bearer of salvation.

I support the work and aims of the Christian Labor Association of Canada because I accept biblical teachings as normative.

Section 11 obviously does not really protect the worker's freedom of action on the basis of his beliefs. The board's new rule has added insult to injury. — H. Antonides, National Representative, Christian Labour Association of Canada, Burnaby.

Failure to Enforce

Your editorial Package of Fear (Times, Feb. 26) is, of course, correct inasmuch as the Allmand "deal" (and that's precisely what it is) in order to impose his personal feelings on society at large. It is a continuance of what has been apparent for the past 15-20 years viz a choice between a police state and anarchy. It is a state that has arisen due to the failure to enforce our laws, in spite of police efforts, and our dismal failure to instruct and guide our young people to face up to challenges rather than sidestep them which is the philosophy in our schools encouraged by a mass of both amateur and professional paper tigers called psychologists who'd make every child a subject for their experiments.

The laws already on the statute books are sufficient enough to protect society but only if they are enforced.

If his deal is accepted there should be no doubt in anyone's mind that two or three years from now the proposed tough new sentences and parole regulations for murderers will be softened and we will be back where we are today but without capital punishment (if only on paper) for any crime.—Concerned Youth Leader

VICTORIA TIMES, established 1884 is published every afternoon except Sunday by the Times Publishers, Limited, 2621 Douglas Street, Victoria, B.C. Second class mail registration No. 0625. All undelivered copies and notices of change of address to be sent to the above address. The Canadian Press is exclusively entitled to reprint the local news published herein.

The Party With A Sting

By SALLY QUINN

WASHINGTON — "For the month prior to this party nobody averaged more than three or four hours' sleep a night, just worrying that everything would go alright," said Lt. Robert Arscott at Police Headquarters.

To hosts and hostesses all over town his lament had a familiar ring.

Why, only just a few years ago a very social Washington matron was chosen as chairman of the Symphony Ball. It was a tremendous success but by the time it was over the stress had overwhelmed her. "The last month of planning was hell," she told a friend at the time. "I don't think I got more than three hours' sleep a night, just worrying about the party."

Lt. Arscott of the Washington, D.C., Metropolitan Police along with FBI agent Robert Lill masterminded the "Sting," on a recent Saturday night in which 60 members of Washington's underground crime world were arrested in a super con party. It may well be remembered in these unexciting times as THE PARTY of the year.

"We worked at least 12 hours a day for a month," says Arscott. "See these bags under my eyes? They're all mine."

The hard work was worth every minute, though, and they are thrilled with the results.

"We're winners now," says Arscott. "In 19 years at the police department I've never seen anything like this. People are saying, 'Boy, you guys did it right.' "

"And," says Lill, "people from out of town have been calling and people at cocktail parties all over town are talking about it."

Hard work, dedication, attention to every detail and a good team is Lt. Arscott's secret to a successful party. Without those three things the arrests at the Warehouse that was the headquarters for the police's fake fencing scheme never would have happened.

With the help of FBI agents and police calling themselves Pasquale Larocca, Bohana LaFontaine, Tony Bonano, Rico Rigatone, Michael Franzino and Angelo Lasagna, Lt. Arscott and Lill planned and executed the entire thing.

Experience, they feel, was not a necessary factor though the two had had some experience. Lill says he loves big parties and Arscott says, "I have a lot of parties down in the basement in my rec. room at home. Not with guns though."

The idea for the party had come, says Arscott, from a similar party the New York police had had. "But it wasn't as good and not as many people showed up," says Arscott proudly.

They decided that their fencing operation, which had taken in more than $2 million and had fooled every hood in town for five months, was getting too big. "We had too much property, too many subjects, there was the psychological factor and we were approaching the statute of limitations." We had to put an end to it. The party seemed like the right way," says Arscott.

The District of Columbia's undercover police 'gang'

The guys who were working the fencing operation, called PFF, Inc., were hyping the situation with their names and funny bits. Arscott and Lill were worried they might have gone too far, especially offering spicy meatballs to their clients. (Half a teaspoon of hot dry mustard, several generous shakes of Tabasco, salt and pepper, easy on the hamburger meat.)

The party was decided on for several reasons. "First," says Arscott, "we saved thousands of dollars and a lot of headaches by not having to go out and arrest each person." "And," says Lill, "it was the ultimate in the perfect con."

So it was decided. The planning began.

First the invitations. About a month in advance they began to tell their customers about it as they would come into the warehouse store front. Then as the date drew near, they would call them at home to make sure they had the date and the time.

"We told them," says Arscott, "that the big boss would be there, that there would be door prizes of up to $200 for everyone, that there would be girls for anyone who wanted them and narcotics too. We'd have told them there'd be pink elephants there if that's what they wanted."

★ ★ ★

"We also told them 'no dates,' except for people we'd dealt with. Some guy called up with a couple of girls but we said 'get rid of 'em or don't come to the party'. Most of the women there were hookers."

According to Pasquale Larocca earlier in a press conference, the clients offered free hookers to the members of the PFF, Inc. (It really meant Police-FBI Fencing but, Larocca said, they told their clients it meant, Pasquale's Finest Fencing. As word spread in the streets that they weren't interested in the free women it was soon called Pasquale's Faggot Fencing.)

The police wore tuxedos over their bullet-proof vests and the guests were mostly very well dressed, many in tuxedos themselves.

"They rented them," says Arscott. "I know that one pimp rented his tuxedo because my son works at the tuxedo rental and he rented it to him himself. He says he hasn't returned it yet. His girl friend also rented her evening gown."

Loud soul music played inside to make it sound like a party and to cover up noise in case anybody screamed. "We didn't really need it," says Arscott. "The only guest who made too much noise was because he was laughing so loud at the con. We had to adhesive his mouth."

★ ★ ★

The plan was to have the "guests" go to a nearby phone booth, call, then wait. Once there were two or three, they would call the phone booth and tell them to come in.

The police had rented limousines and a Cadillac to park in front of the warehouse.

"They would be combing their hair and powdering their noses as they came to the door," says Arscott. "We would let them in, tell them to check their guns, then take them in back to meet the 'Big Boss'."

As it happened, Sgt. Carl Mattis had injured his back a few months earlier, but didn't want to miss the party, so he came. His back hurt so he asked for a chair and as the first guests were brought in, one of the "Italians" motioned them to pay respects to the "Don." Thereafter there was solemn bowing to Mattis, as he sat and nodded.

"The thing was so idiotic, so stupid," says Arscott shaking his head and laughing. "Did they think it was for real? Are you kiddin' me? These guys ate it up. They thought they were in Hollywood. It was almost pathetic. And yet they aren't dumb. They're real street smart."

Arscott says that the guests were "just thieves and to them we were better thieves. They were impressed by us and they wanted to impress us."

They were then led into the back room, and hospital bracelets placed on their wrists, then matching handcuffs which had been prepared in advance with their names and number. They answered questions for a form, then sat and waited as other victims arrived for the party. As they sat in the room waiting, the police would motion to them to be quiet, and with fascination they would watch others being arrested on a monitor. They laughed and snickered, but were polite and quiet, even shushing each other as the evening wore on.

At the party, there were no hors d'oeuvres, but inside the room coffee and donuts from the Safeway were served to the handcuffed guests and they were allowed to smoke.

"This was," says Arscott," the most expensive party ever given where there was no booze and no band."

The soul music was occasionally drowned out by the "Italians" singing "When the Moon Hitsa You Eye Like a Big Pizza Pie" as each arrest was made, and it got louder as the evening wore on, even, sometimes with the already-captured guests joining in.

While the singing was going on "guests" would be taken individually into booths by matrons or police, stripped, and searched for drugs, needles or weapons, then brought out again and chained together. Finally they were loaded onto police vans and driven away.

"It was really kind of a gala thing," says Arscott. "Everybody was a little tense before the first arrest, but then everybody got in the spirit."

★ ★ ★

Someone would call those who didn't show at home to ask why they hadn't come to the party, then send a squad car to pick them up.

"Nobody was injured, hurt or slapped," says Arscott. "Some people were a little embarrassed. But they saw the humor in it. And most of them felt honored to have been involved in such a great con. One guy came up and said, 'This is the coolest arrest I've ever had.' Even down at the station where we took them they were jovial and Pasquale would pat them on the shoulder and say, 'Don't feel so bad. Life's a game and you're just a loser.' The nicest thing, I guess," says Arscott, "is that nobody's mad."

What more could a good host ask?

Washington Post

A Package Of Trade-offs

By MARJORIE NICHOLS
The Sun

OTTAWA — In order to properly assess the federal government's "peace and security" package introduced into Parliament this week, one thing must be understood: This is not a crime-fighting package. Not even the sponsors would be so foolhardy as to predict that passage of these two bills will produce an appreciable fall-off in the rate of homicides, armed robberies, rapes or jail breaks.

The purpose of this package is essentially psychological. It is designed to convince a skeptical and uneasy population that this government is not "soft" on crime. Simma Holt, the Liberal MP for Vancouver-Kingsway, has described the measures as "counterfeit bills." There is great truth in that assessment, because the substance does not support the hoped-for public perception.

Buy you still cannot help but feel a small bit of admiration for the abilities of those who have put together this cleverly-designed package. This is, in effect, a package of trade-offs, but the salesmanship is being applied to the provisions that would toughen the law.

It would be a touch unfair to conclude, however, that the federal government is indulging in hypocrisy. A good argument can be made — and Justice Minister Ron Basford makes it — that government has an obligation to ensure a feeling of well-being among the population.

For the past year, the government's own surveys as well as the public opinion pollsters have concluded that the two issues troubling the Canadian public were the state of the economy and the state of law and order.

Last fall when he shuffled his cabinet, Prime Minister Pierre Elliott Trudeau announced that remedy of these two issues would be the immediate priority of his government. Shortly thereafter, the wage and price control program was introduced. And, now, we have finally been presented with the "peace and security" package.

Let there be no doubt about it. This alleged law-and-order package has been carefully prepared to gain for the government the maximum mileage. Considered in isolation, there are only two major provisions that could be guaranteed to create headlines. Those are abolition of capital punishment and gun control.

Other of the provisions, if introduced separately, would leave Ottawa open to charges that it was softening its attitude toward criminals. The only answer was to shovel everything together into one huge package. It is impossible to offer any generalizations about the package.

Some of the provisions will be subjected to scathing criticism by civil libertarians and other "liberals" as being unacceptably arbitrary. Other of the provisions will be equally criticized by the law-and-order advocates because they do not go far enough.

Clever. Basford himself acknowledges that one of the most controversial proposals will be the back-flip on wiretapping. During the minority government period, the Trudeau government acceded to opposition pressure and included in its Protection of Privacy Act certain safeguards, which Basford now proposes to remove. The act, as now written, provides that where an illegal wiretap has been conducted, evidence obtained as a result is inadmissible.

The act also provides for the notification of those who have been subject of wiretaps. Both of these restrictions would be removed under the new amendments. All of which presents a large dilemma for the opposition. The law enforcement agencies argue that they must have the wiretap amendments to do their duty more effectively.

It is an argument of dubious merit. But the political point is that if the opinion pollsters are correct, the public is not about to applaud those who would argue with the policeman's right to ride roughshod over civil rights.

The Opposition will be placed in roughly the same dilemma when it comes to debate of the abolition bill. The government's proposed trade-off for abolition is mandatory prison sentences of up to 25 years without parole.

There are a number of abolitionists on the Opposition side of the House who argue that 25-year mandatory prison terms constitute a cruel and unusual trade-off. If George Gallup is correct in his conclusion that some 80 per cent of the Canadian public favors retention of capital punishment, these Opposition MPs are in a no-win situation.

The balancing act continues throughout the rest of the provisions in the "peace and security" package. Parole reform, for example. While toughening up the requirements for parole of dangerous offenders, the government proposes to introduce a new remission system which would reward the well-behaved inmate.

There are also other provisions aimed at improving the environment for rehabilitation through a construction program designed to replace some of the obsolete maximum security institutions with smaller, more manageable institutions. It is also proposed to reduce the population of existing medium security institutions.

In short, it is going to be very difficult for any member of the Opposition or government to vote against this package. The problem is that federal election which is now just two years away.

European Reds Challenge Soviet Hegemony

By CHRISTOPHER S. WREN
New York Times

MOSCOW — The independent stance taken by a handful of European Communist parties at the 25th Soviet Party Congress threatens to do more than just challenge the Kremlin's claim to leadership of the world Communist movement.

It also contains inherent seeds of a skepticism that could undermine the ideological premises that the Soviet Union advances to justify its ambitious foreign policy, continued hegemony over Eastern Europe and authoritarian controls at home.

The contention that there are alternative paths of Communism has been stated before, but never so publicly within the Kremlin's own walls as last week when the Rumanian party chief, Ncolae Ceausescu, and the Yugoslav party secretary, Stane Dolanc, rose to call for the right of each party to develop its own course.

The implications for Moscow became still more obvious when the Italian party chief, Enrico Berlinguer, followed by the French party secretary, Guy Plissonnier, and the British party leader, Gordon McClennan, not only argued for their respective approaches but reaffirmed that this meant respecting basic democratic freedoms in a context of cooperation with other leftist parties.

For the Kremlin, ideology is employed to rationalize everything that takes place, however pragmatic. "It's not only that it is useful — a legitimization of their outer action — but they don't reason in any other terms," explained one Western diplomatic analyst.

Moscow has put an ideological veneer on each foreign policy decision. The invasion of Czechoslovakia in 1968 was explained as "socialist internationalism"

CEAUSECU
. . . self-determination

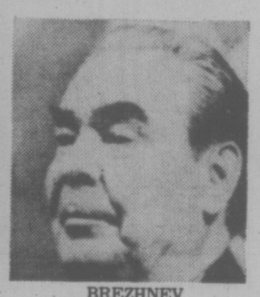

BREZHNEV
. . . self-righteous

and the massive arms shipments to the Popular Movement for the Liberation of Angola were mounted under the banner of "support of national liberation movements."

The Russians have cited ideology as the foremost reason for their rift with China, although it is based as much on political frictions Last week, Leonid I. Brezhnev, the Soviet party leader, sounded a new call for Communists to wage "a principled and irreconcilable struggle" against Maoism.

It is precisely this claim to ideological infallibility that is being jeopardized as other parties embark on a process of change that threatens to leave Moscow behind. "Without their ideology, the Soviet Union would still be a powerful country, but how could they justify their interests?" asked one Western European diplomat.

Any erosion of Soviet credibility would be felt first among the East European allies, who will find it harder to stand pat if Western Communists swing off into a more democratic orbit. Such heady experimentation brought Soviet tanks into Czechoslovakia in 1968. Despite its pledges about detente in Europe, Moscow still seems to feel it cannot afford to have the buffer states on its western frontiers infected with notions of ideological plurality.

But because divergence involves a debate about Marxism, the Kremlin also confronts a potential fallout at home, where some ideological contradictions have flourished largely unchallenged. For all the rhetoric about a classless society, some Russians still ride about in chauffeur-driven cars, shop at elite special shops and enjoy weekend homes while others live and toil in the countryside without basic comforts like running water and indoor toilets.

Although it has shown itself capable of crushing dissent both at home and in Eastern Europe with brute force, Moscow seems nonetheless worried about where such freethinking within Marxist parameters might lead.

The Kremlin may still hope that it can command straying party loyalties in a showdown with capitalism. But the signs are that ideological diversity among Communists in Europe, where Moscow's basic interests still lie, could bring on some headaches greater than the long-publicized dispute with China.

WE HAVE THE BEST DO-IT-YOURSELF BOOK AROUND.

Your 1975 Income Tax Guide has been written to make completing your tax form less difficult than you might think.

In most cases, all you have to do is follow the blue section starting at the front of the guide. It will lead you through the tax form and schedules step by step.

When you finish, check your calculation for accuracy and include all your receipts with your return.

Go on. Do it yourself. See how difficult it isn't.

Revenue Canada Taxation
Hon. Bud Cullen Minister

Revenu Canada Impôt
L'hon. Bud Cullen Ministre

Explosion Kills 15 Coal Miners

Times News Services

OVEN FORK, Ky. — A 12-hour effort to rescue 15 coal miners trapped four miles deep in a southeast Kentucky mine ended in despair early today. Rescuers found the bodies of all 15.

None of the men had apparently been killed instantly in a methane-gas explosion Tuesday, rescuers said. The other six had tried to build an air-tight barricade to keep out deadly gas but apparently suffocated when the barricade leaked.

Officials were trying to determine the cause of the explosion. Men were laying rails at the time, and Representative Tim Lee Carter said after visting the mine: "I'm afraid someone was welding and I would have hoped they would have monitored the methane and I don't think they did. I think the methane was too high."

Comment from company officials on Carter's statement was not immediately available.

The explosion occurred Tuesday at the Scotia Coal Co. mine about 40 miles from Hyden, Ky., where a methane gas explosion killed 38 miners five years ago.

The Mining Enforcement and Safety Administration said in Washington late Tuesday that the explosion had been caused by a pocket of methane gas. The administration had previously cited Scotia for methane levels of five to 15 per cent. A methane level of more than five per cent is considered dangerous, the administration said.

Kirkpatrick said an investigation would be launched today to determine the exact cause of the explosion.

One miner, who asked his name not be used because it could jeopardize his job, said the explosion occurred in a section of the mine that a federal inspector had ruled unsafe because of the high level of gas only the day before. Jasper Cornett of Knoxville, Tenn., vice-president of operations for the parent Blue Diamond Co., denied allegations that the mine had a reputation of being unsafe.

"I feel those allegations are incorrect," he said, "but it's true the mine does liberate gas."

3-Year Exhaust Rule Freeze

WASHINGTON (WP) — A three-year freeze on auto emission standards was adopted Tuesday by the U.S. House Commerce Committee by a 23-20 vote.

The sponsor of the three-year freeze, Rep. William Brodhead (Dem.-Mich.) described it as a "reasonable middle ground" providing a balance between what the auto industry and environmentalists wanted.

The auto industry, supported by the White House, wanted a five-year delay until model year 1983 in imposing more stringent standards called for under the Clean Air Act.

The Health and Environment subcommittee, headed by Rep. Paul Rogers (Dem.-Fla.), would have delayed the standards for two years.

DOGFISH DEMAND

FERNDALE, Wash. (AP) — The British demand for dogfish has U.S. scientists reexamining the creature's capacity for mercury, one reason it has been kept off the United States market.

Lee James, president of Arrowac Fisheries, Inc., says dogfish has a natural occurence for mercury which tend to exceed U.S. government levels.

James has more than passing interest in the shark-like creatures. His firm has exported 700,000 pounds of the fish for use in English fish and chip parlors.

The year-old company has two European outlets for the frozen meat, traditionally spurned by North Americans.

Ray Kratz, a marketing expert for the federal marine fisheries service, says dogfish has always been marketed in England where it is called grayfish.

"In fact, it's very tasty," Kratz said. "I was very, very delightfully pleased when I tasted it for the first time."

With the commercial fishing industry financially shaky, a domestic market for the dogfish is attractive.

"We're doing some tests of our own to see just how much mercury is there," Kratz said.

daniadown quilts
✓ finest pure goose down
✓ finest ticking
✓ 20 years of experience.
VICTORIA GENERAL STORE
767 Fort 383-6133

Hearst Lawyer Trades Insults with Witness

SAN FRANCISCO (AP) — Patricia Hearst's chief defence lawyer, F. Lee Bailey, waged a verbal battle with a prosecution witness for the entire day Tuesday, prompting U.S. District Judge Oliver Carter to say at one oint: "We're losing sight of the Hearst trial."

Bailey and psychiatric expert Dr. Joel Fort traded thinly-veiled insults and lengthy questions and answers tinged with sarcasm on matters dealing with Fort's attitudes and qualifications.

Bailey was expected to complete his cross examination of Fort today, and U.S. Attorney James Browning planned further questions as he tries to prove Miss Hearst willingly participated in a bank robbery with her Symbionese Liberation Army (SLA) kidnappers.

Miss Hearst says she participated in fear of her life.

During the course of one argument outside the presence of the jury, Bailey conceded that Fort's testimony suggesting his client willingly became a terrorist was the most damaging yet.

"If they (the jurors) accept his opinion, that's the end of the case."

Bailey lost an attempt to read before the jury several letters critical of Fort's psychiatric internship at a Berkeley, Calif., hospital nearly 20 years ago.

Rejecting the request as "too remote in time," the judge noted there were laudatory letters as well and accused both sides of entering "into a match here to say which side stinks the worse."

The lawyer said it was his job "to shatter the credibility of this witness" and he labelled the material in the 1958 file as "crucial."

When the jury returned, Bailey fired a rapid series of questions, asking Fort whether he had been fired from each major position he ever held.

Fort said he had been dismissed from an executive post with the San Francisco health department in 1967 for "being too independent."

Bailey repeatedly attempted to portray Fort as unqualified to say, as he did Monday, that Miss Hearst was a dedicated member of the SLA when it robbed a branch of the Hibernia Bank in April, 1974.

Fort had said Miss Hearst, kidnapped by the SLA two months earlier, found an excitement in the underground that she had never known and embraced it vigorously.

N-SHUTOFF VETO

WASHINGTON (WP) — U.S. Secretary of State Henry Kissinger Tuesday rejected proposals that the U.S. and the Soviet Union co-operate to halt nuclear weapons proliferation by threatening to shut off atomic fuel to France and West Germany.

Such superpower co-operation, proposed by chairman Abraham Ribicoff (Dem.-Conn.) in a senate government operations committee hearing, would amount to U.S. "blackmail" with Soviet concurrence, against close NATO allies and thus would have "the gravest foreign policy consequences," Kissinger declared.

The congressional concern arose from fears that the two European nations are facilitating the spread of atomic bomb capabilities throughout the world through their commercial deals.

Over U.S. objections, which Kissinger described Tuesday, France is selling Pakistan a nuclear fuel reprocessing plant capable of producing bomb material, and Germany is selling an even more extensive plant to Brazil.

Whale Hunt Continues

OLYMPIA, Wash. (AP) — Despite a public outcry, a Seattle whale hunter said Tuesday he intends to continue stalking giant killer whales in Puget Sound until he has four to display in aquariums around the country.

"We're wearing black hats these days," conceded Don Goldsberry, director of the Seattle Marine Aquarium at a news conference aboard a trawler anchored in Budd Inlet here.

The whaling party of 30 men has captured six killer whales, but it will be the end of the week before it is determined whether the huge mammals will be legal size for keeping.

The whales are the first ever captured in the United States under terms of the federal marine mammal protection act of 1972.

Goldsberry said initial observation of the whales in their net-enclosed pen indicates that between one and three will be between the legal length limits of 11 and 18 feet.

"We will keep at this until we have the four whales we are entitled to under our federal permit," he said.

The whales are destined for Sea World aquariums in Orlando, Fla.; Aurora, Ohio; San Diego and Seattle. A U.S. commerce department spokesman puts the commercial value of each animal at $100,000 or more.

"We used to be the white hat guys," Goldsberry said. "I am very proud of what we do. We were the original ones who showed people that these critters were not vicious animals to be harassed and shot at. The public just doesn't understand what we are doing."

Changes Planned

COQUITLAM (CP) — Municipal council's land-use committee is concerned about proposed changes for 317-acre provincial housing project being planned here by Dunhill Development Corp., Alderman Jack Gilmore said. He said possible problems include control over basic design, cheaper landscaping and recreation, payment for services and loss of municipal revenue due to agreement changes and sale, rather than lease, of lots.

High-Level Air Bribes

WASHINGTON (AP) — U.S. officials have obtained information which strongly suggests that Lockhead bribe money was paid to high-level Japanese officials during the last 10 years.

The information, these officials say, is based on the private conversations of a prominient former Japanese official. This official has been a principal focus of attention concerning Lockheed payoffs since the scandal broke last month.

A U.S. official who has followed the Lockheed case closely quoted the former Japanese official as telling intimates in Tokyo: "If I get caught, I'm going to take a lot of people with me."

One HOUR "MARTINIZING"® CERTIFIES THE MOST IN DRY CLEANING
Fresh as a flower in just one hour
8 LOCATIONS TO SERVE YOU

ANTARCTICA
Canada's foremost Arctic photographer, Fred Bruemmer, depicts Antarctica in a color photospread with story. This Saturday in Weekend Magazine.
Weekend Magazine is a regular feature of the
VICTORIA TIMES

Why you should let H&R Block worry about your income taxes.
At H&R Block our price is based on the complexity of your return. The simpler the return, the less we charge.
Get a little peace of mind.
H&R BLOCK®
THE INCOME TAX PEOPLE
1680 Douglas St. Tel: 386-0012
100-C Burnside West Tel: 384-4222
OPEN MON.-FRI. 9:00 a.m. to 9:00 p.m.
OPEN SATURDAY 9:00 a.m. to 5:00 p.m.
NO APPOINTMENT NECESSARY
Up-Island Offices:
DUNCAN NANAIMO PORT ALBERNIA
COURTENAY/COMOX CAMPBELL RIVER
Also in the Bay Sears Woodward's
Open Regular Store Hours

CP Air is the only airline with 3 daily nonstops from Vancouver to Toronto.
We give you nonstop SuperOrange 747 Service at 2:15 p.m.
Plus two other nonstops at 8:30 a.m. and 11:59 p.m.
And all of our flights have convenient connections from Victoria.
Morning, afternoon and evening.

When you come up with us, we won't let your appetite down. There's international cuisine on china dishes. Silver cutlery. Coffee and tea from silver pots. And wines and liqueurs from Europe. Bon appétit.

Besides our 3 nonstops, we have 5 other beautiful daily flights to Toronto. (Now, who else gives you 8 departure times to choose from?)

Everything about our big beautiful 747 is super. The room. The comfort. And, in all modesty, the service. That's why we call it SuperOrange. And you probably will too.

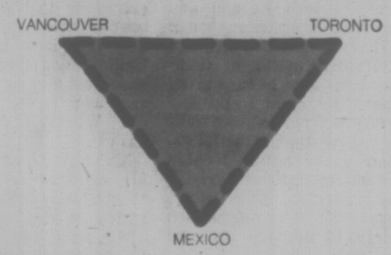

You know what they say about all work and no play. So, for only $99 more, you can enjoy up to 21 days in Mexico on your way to Toronto. Or on your return to Victoria. Olé.

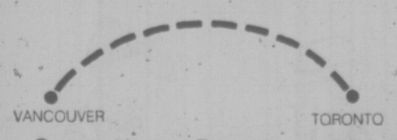

Come with us to Toronto and we'll give you nonstop service. In more ways than one.

We teach our flight attendants a lot of things. But the way they smile with their eyes and treat you as friends, doesn't come from a book. It just comes naturally.

Please call your travel agent or CP Air now. Our chef wants to know how many are expected.

CP Air
Orange is Beautiful Nonstops to Toronto.

Ford LEASING VALUE
EXECUTIVE LEASES TRUCKS from $89 Month (36 mos. net lease)
EXECUTIVE LEASES CARS from $89 Month (36 mos. net lease)
For Your "Full Value" Lease, Call
EXECUTIVE CAR LEASE LTD.
at 384-1144
2-28 A DIVISION OF PETER POLLEN FORD SALES LTD., 1060 YATES ST., VICTORIA, B.C.

"be wise".. check out our..

MEATY BUYS

SIRLOIN OR CLUB STEAKS • Canada Grade A Beef "Loin Steaks" lb. 1.99

• CANADA GRADE A BEEF • "LOIN STEAKS
T-BONE STEAKS lb. 2.09

PORTERHOUSE STEAKS • Canada Grade A Beef • "Loin Steaks" lb. 2.19

CANADA GRADE A BEEF "LOIN STEAKS"
RIB STEAKS lb. 1.89

FRESH/REGULAR
GROUND BEEF lb. 75¢

PORK SPARERIBS
• Fresh Frozen • Medium Size •
lb. $1.29

FREEZER BEEF
Canada Grade A

Fronts	lb.	75¢
Sides	lb.	89¢
Hinds	lb.	1.19

Cut—Wrapped—Frozen

SLICED **BEEF LIVER** Skinned and Deveined. lb. 89¢

• SCHNEIDER'S • 'COUNTRY MAPLE' **COOKED HAM** sliced 6-oz. pkg. 1.09

• SCHNEIDER'S • SLICED **SIDE BACON** Reg. or Country Maple. 1-lb. foil pkg. 1.99

• SCHNEIDER'S • **CORNED BEEF** 3 — 2 oz. pkgs. 89¢

• Swift's Premium • **BULK WIENERS** lb. 79¢

• Swift's Premium • **CHICKEN LOAF** Sliced 1-lb. pkg. 1.19

• Kraft • **PEANUT BUTTER** Smooth 3-lb. tin 1.99

• Allen's • **FRUIT DRINKS** 7 Varieties 2 48-oz. tins 89¢

Whole **MUSHROOMS** • Maling • 2 10-oz. tins 79¢

• Country Brand • **CORN FLAKES** 11-oz. pkg. 49¢

• Kraft • **MIRACLE WHIP** Salad Dressing 32-oz. jar 1.19

• Heinz • **DILL PICKLES** • Polski/Kosher 32-oz. jar 89¢

• Vancouver Island • **BREAD DOUGH** • Frozen 5-loaf pack 99¢

• Dot West • **LONG GRAIN RICE** 2-lb. pkg. 69¢

Blue Bonnet **MARGARINE** 3 lb. pkg. 1.59

FROZEN GREEN PEAS Fraser Vale Fancy 2-lb. pkg. 89¢	**TEA BAGS** Nabob Deluxe 125s 2.19	**TOMATO JUICE** Libby's 19-oz. tin 3 tins 1.00
FRUIT COCKTAIL Libby's 14-oz. tin 2 tins 89¢	**DEEP BROWN BEANS** Libby's With Pork or Tomato Sauce 14-oz. tin 2 tins 79¢	**EVAPORATED MILK** Seven Farms 15-oz. tin 2 tins 69¢
FLAKED WHITE TUNA Cloverleaf Albacore 6½-oz. tin 75¢	**GRAPE JUICE** Welch's 40-oz. btl. 99¢	**TOMATOES** Aylmer Choice 19-oz. tin 2 tins 95¢
CHOCOLATE SYRUP Milk Mate Instant 20-oz. container 99¢	**COOKIE MIXES** Nestle's 4 Varieties 12-oz. pkg. 89¢	**BLANCHED PEANUTS** Johnsons 2-lb. bag 1.49
CREAMED HONEY Alta Sweet 2-lb. carton 1.59	**ORANGE FLAVOUR** CRYSTALS Sungold pkg. of 2 envelopes 2 pkgs 79¢	**TOMATO KETCHUP** Seven Farms 32-oz. bottle 99¢
PLAIN YOGURT Foremost or Palm 16-oz. carton 45¢	**VELVEETA CHEESE** Kraft 2-lb. pkg. 2.79	**REFUSE BAGS** Better Buy Pkg. of 10 59¢
FRUIT YOGURT Foremost or Palm 16-oz. carton 49¢	**BLEACH** Perlex 64-oz. container. 65¢	**SPRAY DEODORANT** Lysol 13-oz. tin 1.59

California Grown CAULIFLOWER Size 20s — 3 for 1.00
Serve with cheese sauce

California BROCCOLI lb. 29¢

California CELERY Canada No. 1 lb. 19¢

Fancy Navel ORANGES Size 138s — 8 lbs. 1.00
Ideal Lunch Box Size

• Prices Effective Wed., Mar. 10 to Sat., Mar. 13 •
• We reserve the right to limit quantities •

STORE LOCATIONS:
Shelbourne Plaza
2187 Oak Bay Ave.
Colwood Plaza
230 Cook St.
Sooke Village
Cadboro Bay Village

SHOP-EASY FOODS

What Lousy Shape We're In ... Awful Truth Comes Out

By PETER THOMSON
Times Ottawa Bureau

OTTAWA — It's not really news, but most of Canada's members of Parliament are in poor physical condition.

So are members of the Parliamentary Press Gallery.

The awful truth, often suspected, became known Tuesday as Health Minister Marc Lalonde launched Operation Lifestyle, including a simple House Fitness Test.

Dozens of reporters and MPs struggled through the test, only to be told they are at the "minimum" fitness level, or in some cases — "undesirable."

Only one MP was at the "recommended" fitness level — Lalonde.

Even Solicitor-General Warren Allmand, who plays hockey twice a week, was at the minimum level.

The Lalonde test may be suspect:

One reporter did a story on the Home Fitness Test several months ago.

Why wasn't the test announced then?

Ah, one suspects, Lalonde was getting himself in shape.

And so, a few days ago, a challenge was issued.

Lalonde would do the test along with Press Gallery President Charles Lynch.

So it was that at 3:30 p.m. Tuesday the two combattants squared off.

Pulses were taken, the music started, and for three minutes Lynch stepped up and down a couple of stairs.

After three minutes his pulse was taken, Lalonde joined in, and there was another three minutes of stepping up and down to the music — faster music this time.

When that stretch ended, Lynch was finished — in more ways than one.

His pulse was taken and his score tabulated: "minimum".

At least he wasn't an "undesirable."

Meanwhile, Lalonde was doing his second three minutes of ups and downs.

Being in a younger age category he had to move to faster music.

When Lalonde's score was tabulated, he was at the "recommended" level.

Then it was time for the MPs and reporters.

In groups of six or eight they did their steps, and got the bad news.

Practically everyone was in the "minimum" category.

Actually, the news could have been worse. Most of the MPs and press people were told that with just a little effort they could get into the "recommended" category.

The test is described as a safe and simple way to find out your personal fitness level.

It measures cardio-respiratory fitness — or, how efficiently the heart, lungs and blood vessels work when physical demand is placed upon them.

The Fit-Kit includes the Home Fitness Test; a weekly guide to physical activity; and illustrated series of exercises to improve muscular strength; a progress chart; a walk-run distance calculator; an advanced version of the Home Fitness Test; crests for family and friends who try the test; and a health and fitness booklet.

The Fit-Kit is available through government bookstores in major cities.

The cost is $4.95, and perhaps a little embarrassment the first time you try the test.

Lalonde Struts His Stuff

★

BARRETT FAILED TEST

Former premier Dave Barrett and most of the 1,200 provincial government employees who aided in development of Health and Welfare Canada's new Fit-Kit failed the fitness test, Dr. Martin Collis of the University of Victoria said Tuesday. The former premier and government employees helped develop the screening questionnaire which acts as a safety valve for persons taking the home fitness program, he added.

Gov't Borrowing Not to Blame For Bank Rate Hike: Macdonald

OTTAWA (CP) — Finance Minister Donald Macdonald Tuesday denied that big government borrowing requirements were the main reason behind the decision to raise the Bank of Canada's lending rate to a record 9.5 per cent from nine per cent, this week.

Under questioning in the Commons finance committee by Sinclair Stevens, the finance minister estimated federal borrowing needs in the financial year ending March 31 at between $5.5 billion and $6 billion.

The government probably will need to borrow the same amount in the next financial year to meet the shortfall between what it takes in and what it spends, he estimated.

However, borrowing needs were met easily this year by sales of Canada Savings Bonds and by borrowing abroad, Macdonald said.

Interest rates on short-term money now are three to four percentage points higher in Canada than in the United States.

Control over the rate of increase in the money supply, which fuels inflation, was the main reason for the bank rate rise, Macdonald said.

Max Saltsman said higher interest rates seem to show the federal wage and price controls are ineffective.

The government now appears to be using monetary policy to try to slow down inflation.

Macdonald replied that the higher interest rates reflect inflation. If they are not successful as a means of slowing the money supply growth, then no direct controls over prices and wages will work, he said.

★

Watchdog On Ottawa Spending

OTTAWA (CP) — A new branch has been created within the treasury board to try to tighten controls on government spending, Treasury Board President Jean Chretien told the Commons public accounts committee Tuesday.

The branch is a response to criticisms of federal management and control procedures made in the annual report of the auditor-general in December.

J. J. Macdonnell said then that a special study found government financial management and control systems to be "significantly below acceptable standards of quality and effectiveness."

Liberals Block Changes To Revised Shipping Act

OTTAWA (CP) — Legislation to revamp the country's shipping laws was given report stage approval Tuesday by the commons.

The bill, which sets out the framework for a maritime code designed to eventually replace the Canada Shipping Act and related navigation ans shipping laws, now needs third and final reading from the commons before going to senate for approval.

The Liberal majority in the house easily overturned a series of Conservative amendments which that party said would stiffen the legislation and speed establishment of a Canadian deep-sea merchant marine.

One change, introduced by Michael Forrestall (PC — Dartmouth-Halifax East), recommended that the French islands of St. Pierre and Miquelon be considered Canadian ports for shipping purposes. New Democrat and Social Credit MPs joined Conservatives in favor of the move, but were defeated by the Liberal majority.

The legislation includes the first two of what is expected will be five books in a new maritime code. The first book covers the application of the law on domestic and foreign shipping, while the second ensures better security of ownership and more efficient registration procedures for Canadian vessel owners.

In earlier debate, Forrestall said he feared the legislation contained loopholes through which "the Russians can drive cruise liners and take dollars away from Canadians."

The changes he proposed — rejected Tuesday by the government — would ensure coasting trade is in the hands of Canadians, he said. That would mean a major step toward a deep-sea merchant marine and 7,000 new jobs.

He argued that if Canada required 40 per cent of its foreign trade to be carried in Canadian ships, about 175 more vessles would be needed.

Time At $1

MONTREAL (CP) — Time Canada Ltd. has raised the price of its magazine to $1 an issue on the newsstand or $30 for an annual subscription, beginning with the issue dated March 15.

Time Canada stopped publication of the Canadian edition of Time, March 1, and began printing and distributing the United States edition of Time in Canada with its March 8, issue.

The price of the Canadian edition of Time had been 75 cents a copy or $18 a year.

Canadian subscribers who paid lower prices for subscriptions will see their subscriptions shortened on a prorated basis that will convert the subscription to a $30-a-year basis.

Meanwhile, a veteran Liberal senator said Tuesday he has serious doubts about the government's legislation affecting advertisers in the Canadian edition of Time magazine and on U.S. border television stations.

Senator Salter Hayden, Ontario, chairman of the influential Senate banking committee, said outside the Senate he hopes the bill could be referred to committee before second reading—approval in principle.

No Drug Mention In Crime Bill Draws Criticism

OTTAWA (CP) — Justice Minister Ron Basford's recent statement that 70 per cent of crime in many major Canadian cities is related to drugs is echoing in the Commons this week as his peace and security bill receives second-reading debate.

Elmer MacKay (PC-Central Nova) said Tuesday night the bill's gun controls, broader wiretapping powers and tougher prison terms fail to deal with Canada's real crime problems.

Stuart Leggatt (NDP-New Westminster) had said the major change in coping with crime has to involve the drug laws, "from the heavy penal side to the question of legalization." Yet drugs are not mentioned in the bill.

A ruling is epxected today from Speaker James Jerome on a motion by Eldon Woolliams (PC-Calgary North) to stop the debate on second reading and send the bill to committee for study of its structure. Woolliams said the 39 pages dealing with new gun laws should be separated from the 76-page bill.

MacKay said the proposed gun controls provide confusing and sometimes harsh powers for police. He said giving police the power to seize any firearm without warrant is an invasion of civil liberties.

Gun controls are needed, the Nova Scotia member said, but Canadians are justifiably concerned at many of the government's proposals.

He said people writing to him are not all gun lobbyists, but are concerned about another intrusion on a traditional privilege.

The bill, by requiring judges to impose mandatory sentences for some offences, intruded further upon the discretion of a judge, MacKay added.

"A judge is about the only official whose mandate is to do the right thing," Mackay said. "You don't have to be a judge to impose a mandatory sentence."

HELP OFFERED THOSE WHO EMPLOY NATIVES

TORONTO (CP) — Judd Buchanan, minister of Indian affairs and northern resources, said Tuesday that the federal government is ready to assist industries and individuals willing to provide employment for the country's native people.

Speaking to the annual convention of the Prospectors and Developers Association, Buchanan said the federal government is ready to pay for adult training, both on the job and in technical schools.

The minister said that it is better to enable a man to take his place in the labor force than to slip deeper in the welfare rut.

If his ministry can decrease the Indian unemployment rate to the national averages from more than 50 per cent, it will mean a substantial reduction of the $96.7 million now paid in social assistance, Buchanan said.

CAPITAL SUPER FOODS

50 WEST BURNSIDE
OPEN DAILY 9 to 9
5124 CORDOVA BAY RD.
Cordova Bay Plaza
OPEN MON., TUES., WED., SAT. 9 to 6 THURS., FRI., 9-9, SUN. 11-6
PRICES EFFECTIVE MARCH 11, 12, 13
We Reserve the Right to Limit Quantities

SAVE ON MEATS

FRESH OXTAIL lb. 49¢
FRESH, FAST FRY NO. 1 PORK CHOPS 1.59 lb.
BACON By the Piece 1.39 lb.
FRESH NO. 1 READY TO EAT HAM Whole or Shank ½ 1.19 lb. Butt 1.25 lb.
OLYMPIC FROZEN BEEF STEAKETTES 5-lb box 4.09 works out to 82¢ lb.

BEST FOODS MAYONNAISE 24 oz. 1.09
DIAL SOAP Bath Size 3 for 1.00
LYSOL SPRAY 16-oz. Aerosol 1.49
E. D. SMITH TOMATO KETCHUP 15-oz. 55¢
EATWELL TUNA 6 oz. 39¢
IMPERIAL MARGARINE 3 lb. 1.45
MAZOLA CORN OIL 32 oz. 1.39

ROBIN HOOD PRODUCTS
ANGEL FOOD CAKE MIX 5 flavors 89¢
PUDDINGS Many Flavours 9 oz. 3 for 1.00
BUNT CAKE 4 flavours 1.49
STREUSEL 3 flavours 21.5 oz. 1.29
FLAKY PIE CRUST 21 oz. 65¢

LIBBY'S TOMATO JUICE 48 oz. 63¢
PURE SPRING GINGER ALE 27-oz. king size 5 for $1 plus bottle
Kellogg's CORN FLAKES Giant Size 95¢
HIGHLINER FROZEN COD FISH CAKES 12 oz. 39¢
MINUTE MAID FROZEN ORANGE JUICE 12 oz. 55¢

YORK PRODUCTS MIX & MATCH
Pink Grapefruit Juice, 48 oz.
Clear Apple Juice, 48 oz.
Pure Orange Juice, 48 oz.
Sweetened or Unsweetened 49¢ each

Vine Red TOMATOES 3 lbs. $1
Sunkist Navel ORANGES 8 lbs. $1
California CELERY large stalk 27¢ ea.

BEFORE THE JUDGE

It seemed like a fairly routine crime when a 23-year-old transient pleaded guilty Feb. 24 in Victoria provincial court but, when he appeared Tuesday before Judge F. S. Green, it turned out to be anything but.

David John Carruthers admitted Feb. 24 he broke into Imperial Tobacco Ltd., 503 Yates, Feb. 18 and took six cartons of cigarettes. Police found them about 9 a.m. Feb. 19 as Carruthers was checked behind a church at Michigan and Menzies, where he slept in a sleeping bag.

Carruthers said he did not want a lawyer and pleaded guilty, but said nothing else as Green remanded him in custody to Tuesday for a pre-sentence report and sentence. The only added information, from police, was that Carruthers told them he panhandled for a living.

Tuesday, Green said he could not pronounce sentence. For one thing, Carruthers had refused to talk to a probation officer assigned to write the pre-sentence report, and so nothing more was known about him.

For a second, Carruthers had refused to talk to his lawyer, Jasper Bomhof, appointed through Legal Aid.

For a third, Carruthers has been refusing to do almost anything while in the Victoria jail since Feb. 24. Reports said he had to be dressed and undressed in jail although he was eating most meals. He had to be carried into and out of court and would not stand when the judge entered.

Green remanded Carruthers to today for a medical examination.

* * *

In the court section of Judge Harold Alder, four Vancouver area residents were cleared of one count in a three-count narcotics charge but a higher-court trial was ordered on the other two.

Joseph LaForest, 25, Wendell Sinclair Lewis, 24, Irene Janine Jolin, 19, and Lori Elizabeth Knight, were cleared of possession of opium Jan. 27 in Victoria for the purpose of trafficking but must stand trial for possession of codeine and pethidine for the same purpose.

Publication or broadcast of preliminary hearing details was prohibited by an order issued by Alder. The men have been refused bail while the women are free on bail pending the higher-court trial.

* * *

In the court section of Judge William Ostler, a 33-year-old man whose record included convictions in 1967, 1971 and 1974 for impaired driving pleaded guilty to a fourth such charge and was sentenced to two months in jail.

George Roy James, 14-A Cooper Road, admitted impaired driving in Saanich Nov. 5, 1975. Ostler added a one-year driving ban and said James must take the provincial impaired-driver course.

* * *

Fines Tuesday for drinking and driving:

David Ernest Murdoch, 25, of Tiverton, Ont., $350 and a 10-day driving ban for impaired driving Feb. 8 in Sidney; John Howard Pitchford, 30, of 1830 Island Highway, $400 for impaired driving Feb. 3 in Colwood, and Lindsay bruce Weir, 28, of Sidney, $300 for driving Oct. 23 in Sidney with a breath-analysis of more than .08 per cent. Impaired-driver courses were ordered by Judge F. S. Green for Pitchford and Weir.

Back Pay May Cost Billions

LUXEMBOURG (UPI) — The advocate-general of the European Court of Justice today recommended the court rule that European women be given equal pay for equal work — and make it retroactive to 1962.

In most cases, the court, which has jurisdiction over the nine Common Market nations, follows the advocate-general's recommendation. If it agrees with him in this case, it could cost European governments billions of dollars in back pay.

A decision is expected within the next month.

The case involves a suit by a former Belgian airline stewardess, Gabrielle Defrenne, who claims her pension was less than a man in her job would have received. She appealed to the European court for back pay after a Belgian court rejected her case.

The amount of money involved in Mrs. Defrenne's case is small, but if the court sets the precedent, women all over Europe could file similar suits and break the budgets of some European firms and governments.

The advocate-general, Alberto Trabucchi, is not a lawyer for either side but a court official whose job is to summarize the issues and the law and to recommend a decision.

Mrs. Defrenne based her case on Article 119 of the Treaty of Rome — the Common Market "constitution" — which calls for "the application of the principle that men and women should receive equal pay for equal work."

The Belgian airline Sabena, backed by lawyers from Britain and Ireland, argued that this article was only a principle and needed national laws to give it force.

But Trabucchi said Article 119 "created rights for the individual workers which national courts shall protect without awaiting implementing enactments, whether of national or of community origin."

He added that this principle "had to be applied from the end of the first stage (of the integration of the original six members of the Common Market) — i.e., from Jan. 1, 1962."

One HOUR "MARTINIZING"® CERTIFIES THE MOST IN DRY CLEANING

Fresh as a flower in just one hour

8 LOCATIONS TO SERVE YOU

the Bay

Family Specials In The NONSUCH BUFFET

Thursday Evening 5 p.m. to 8 p.m.

For Adults: ROAST BEEF with Yorkshire pudding, mashed potatoes, vegetable. Tea or coffee 1.99

For Children: BAY BURGER with ice cream, soft drink 99¢

2-11

Hudson's Bay Company

This Week's Top Performer

the Bay

We're not going to tell you how really good the picture is on this Hitachi Solid State 20-inch portable color T.V.

We want you to come in and see that for yourself. But what we do want to tell you is that it's solid state performance means total savings for you. First of all, because it has no tubes, you have none to replace. Secondly, its fully transistorized circuitry requires 50% less electric power than the old style vacuum tubes. So you save on operating costs. And thirdly, it runs cooler eliminating heat that causes rapid wearing down of the set. And that means you save on the cost of home repairs. A three-way saving plus a price that's hard to beat. All adds up to a top performer any week of the year. But don't just take our word for it — come in and see for yourself.

$598

Portable Stand, 24.95

Home Entertainment Centre
Fourth Floor

Slot Mask Picture Tube with Precision In-Line Gun

You get a new degree of picture reliability with the Luminar Full Beam Color System. For color beams that are fuller and brighter than any conventional system.

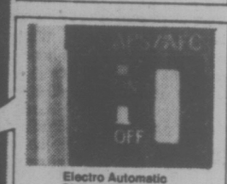

Electro Automatic Picture Control

Guarantees you a well balanced color picture, even when you change channels.

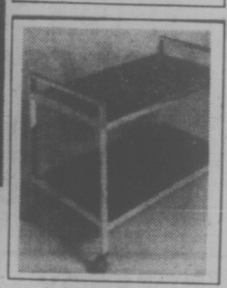

Hudson's Bay Company

the Bay

FOCUS ON THESE SAVINGS FROM RICOH

To photograph something well, you must first get to know your camera well — both its potential and its limitations, so you can use it to its best advantage. And Ricoh cameras are worth getting to know a little better. So come on down and let our camera experts better acquaint you with these 3 choice models. At close-up, you'll like them even better.

Ricoh TLS-EE:

Reg. 259.99

Sale 234.99

This semi-professional model helps take some of the guesswork out of focussing and metering with its automatic exposure control and through-the-lens metering. Also features a handy self-timer and hot-shoe for flash. Accepts Pentax thread mount interchangeable lenses and comes complete with case and strap.

Ricoh 500G:

A good camera for developing your photographic eye . . . . Is a compact automatic metering 35 mm. camera with easy-to-use rangefinder focussing; shutter speeds from ½ - 1/500 sec., including the 'B' setting for time exposures; and a 40 mm. f 2.8 lens. Can be operated manually if desired. Comes complete with soft case.

Reg. 89.99 Sale 79.99

Sunpack at Auto 14 — Quick and Easy to Operate

Ideal for carrying around and capturing those spur-of-the-moment indoor shots. Just point and shoot. It's a compact electronic flash unit for automatic flash exposures between 2 and 12 ft. It has provision for hot-shoe or PC connection and uses 2 "AA" penlight alkaline cells (not included). Has a guide number of 48 at ASA 100.

Reg. 29.99 Sale 24.99.

Cameras

Use your Baycard, your good-for-so-many-things card.

DAILY STORE HOURS 9:30 A.M. TO 5:30 P.M. THURSDAY AND FRIDAY TO 9:30 P.M.
PHONE 385-1311. FREE CUSTOMER PARKING

Hudson's Bay Company

Teacher Drama Training

Kaleidoscope Theatre will move into the classroom on Tuesday.

Roy Lister of the curriculum development office of Greater Victoria School Board, has arranged for the professional company to spend the day at Monterey School working with teachers in the field of children's drama.

The workshop will be led by company director Elizabeth Gorrie, assisted by Paul Littich, Dan Costain, Barbara Poggemiller, Eric Chandler and Karen Kramer.

Teachers will study designing and making of simple props and masks using inexpensive and easily available materials; the use of the body as an imaginative tool in sound, movement and drama games, and the discovery and use of simple musical instruments.

Highlight of the afternoon sessions will be the taking of a story and making it into a play as Kaleidoscope does in developing its own scripts.

Teachers and the company will explore possible transitions from a story to a finished product, using stories already written or those created by the teachers.

The company has also been invited to present its work to a class in theatre for young audiences conducted at University of Victoria by Louis Capson.

On Saturday, in its home at The Belfry Cultural Centre, 1291 Gladstone, the Kaleidoscope company will give two more performances of its newest work, The Rutabaga Country.

Show times are 2 p.m. and 4 p.m. Nominally priced tickets will be available at the door.

Accused 'Flashed' Bills After Gorge Holdup

Gordon Norman Comley was "flashing" money around in a Vancouver cabaret three days after a $19,000 Saanich armed robbery, Victoria county court was told Tuesday.

Vancouver city police constable Geoffrey Long said he and another policeman went to the Bayshore Inn cabaret April 15, 1975, in plainclothes and watched another table where Comley, Robert Joseph Gelineau and others were seated.

Comley and Gelineau are accused of armed robbery in the April 12, 1975, holdup of a liquor store at the Gorge shopping centre. Their trial has lasted seven days with the Crown still calling witnesses.

Long said Comley tried to give a woman at the table a "large number of $20 bills, which she declined." He said Comley had a wad of bills from which he took money during the evening. He gave some money to Gelineau, Long said.

On more than one occasion, Long testified, Comley tried to tip the waitress "very heavily," which she declined. One occasion involved a $20 bill, he said.

"They were all drinking quite heavily," he said, adding that Comley bought the drinks. "They were quite noisy, almost raucous to a point."

Long said he and the other policeman spoke to Comley just outside the cabaret and Comley said it was business expense money and that he was a sales representative for Flexxon Industries.

While Long was making a phone call, Comley ran away from the other policeman and disappeared, he said.

Long also said Gelineau didn't run away but when he went back into the cabaret after Comley ran off, Gelineau and one woman had left.

Other police witnesses said Comley was arrested April 16, 1975, at a cocktail lounge on the top floor of the Hyatt Regency Hotel in Vancouver. Comley was with two other persons, man and a woman.

Constable Ronald Needham of Vancouver police said he searched Comley at the hotel and took $1,531 from a pants pocket.

He asked Comley what he did for a living.

"I wander around for a living," he said Comley replied. "I've never done anything before."

Asked where he got the money, he said Comley replied: "Gambling. I play cards."

Cpl. Keith Shotbolt of Vancouver RCMP said he arrested Comley. He also testified that Comley said he got the money from gambling, playing cards, and that he didn;t work for a living.

VICTORIA MEAT MARKET
625 JOHNSON
386-8491

POULTRY FEATURE of the WEEK

TURKEY WINGLETS ..... 33¢ lb.
GROUND BEEF in 30-lb. lots ..... 65¢ lb.
SIDE BACON Our own sugar cured, hickory-smoked sliced ..... 1.49 lb.
MINUTE STEAKS ..... 1.99 lb.

ONE TIME ONLY!
EUROPEAN VARIETY SAUSAGE
• GARLIC • FARMER
• UKRAINIAN • SALAMI
• BAVARIAN SMOKIES • HUNTER
• SWISS SALAMI • POLISH
49¢ lb. No Limit!! Dealers Welcome!!

LANGFORD MEAT MARKET
732 GOLDSTREAM
478-9567

Skinless WIENERS in 10-lb. boxes ..... 49¢ lb.
RUMP and ROUND STEAK ROASTS ..... 1.49 lb.
LUNCHEON MEATS 6-oz. pkg. ..... 3 FOR 79¢
CROSS RIB ROASTS ..... 99¢ lb.

CHUCK STEAKS AND ROASTS
Top quality — Fully Guaranteed
85¢ lb.

FULLY GUARANTEED TOP QUALITY FREEZER BEEF Government Inspected PRAIRIE

BEEF SIDES (Grass Fed)	BEEF HINDS (Grass Fed)	50-LB. STEAK PAK	BEEF SIDES	BEEF HINDS
85¢ lb.	1.05 lb.	A combination of sirloins, T-Bones and Porterhouses Always tender. 1.65 lb.	93¢ lb. 2 OR MORE 83¢ lb.	1.17 lb. 2 OR MORE 1.07 lb.

• PRICES INCLUDE CUTTING, WRAPPING AND FREEZING.
• PRICES EFFECTIVE WHILE PRESENT STOCK LASTS.
• WE RESERVE THE RIGHT TO LIMIT QUANTITIES!
• 30 DAY GUARANTEE ON ALL FREEZER MEATS.

CONGRATULATIONS TO:
A. RENFREW, 978 HAMPSHIRE
J. VAN WELTER, 507 LATORIA RD.
WINNERS OF $20 GIFT CERTIFICATES

We've Got Some more ...
QUARTER POUNDERS
4 4-oz. burgers in a box, some with onions, some with cheese
Your Choice .... 99¢ box

Get ready for Spring with fabulous

the Bay

Shrub Values from the Bay's Garden Shop

Thursday 9:30a.m.
DOOR OPENING SPECIALS
On sale up to one hour while quantities last. Personal shopping only . . . sorry, no delivery.

Rhododendrons
An evergreen flowering shrub with flowers in dense clusters. 1 Gal. size. 1.99

Heathers
Ideal ground cover and excellent for rockeries. 4" pot. 89¢

Evergreen Azaleas
Ideal for rockeries and borders. 1 gallon size. 1.99

Rockery Shrub Selection

Dwarf Bamboo.
Small to medium size. 4" pot. 1.29

Green Hinoki Cypress.
Dwarf, pyramidal grower. 1 gallon. 1.99

Polyanthus
An early Spring flowering perennial. 4" pot. 3/1.88

Chamaecyparis Pisifera Aurea Nana Evergreen
1' to 3' spread. Beautiful golden colour, globular form. 1.99

Dwarf Alberta Spruce
(Glauca Albertina Conica). Narrow, conical form, dense fine green foliage. 9"-12". 1 gallon. 3.19

Landscape Specimens

Weeping White Pine (Strobus Pendula)
Graceful weeping pine with soft, silvery green foliage. 5 gallon size. 8.99

Leylandi Cypress
A rapid upright grower with green foliage. 5 gallon size. 11.99

Aucuba Picturata
Very showy with deep green margin and bright gold yellow centre. Requires a shady or semi-shady location. 1 gallon size. 2.89

Variegated Holly
Glossy green with gold foliage. 2 gallon size. 5.49

Osmanthus Ilicifolius
Variegated Japanese false holly. 1 gallon size. 2.89

Cypress Golden Threadleaf
Semi-spreading with slender threadlike branches of gold/yellow foliage. Grows 4 to 12 ft. 1 Gal. size. 2.89

Golden Biota
Dense, dwarf oval-shaped evergreen with bright golden yellow colour in Summer, turning yellow/green in Winter. 1 gallon size. 2.99

Evergreen Selection

Spreading Junipers
Golden Pfitzer
Is the most popular golden yellow leaved juniper. Grows to 4 ft. with 12'-15' spread.

Blue Pfitzer
Has blue/green foliage. Grows to 5 ft. with 10'-15' spread. 1 gallon size.
Each, 1.99

Pyracantha Orange Glow
Masses of bright scarlet berries in Fall. Grows to 8 to 10 ft. Very hardy. 1 gallon size 2.29

Flowering Shrub Selection

Pieris Forest Flame
Excellent grower with striking red new growth. Starts to bloom profusely at an early age. 1 gallon size. 1.99

Andromeda Polifolia
A very dwarf shrub with pink flowers in May and June. Sometimes used as ground cover. 1 gallon. 2.39

Pieris Taiwanensis
A handsome dwarf evergreen with pure white flowers in late Spring. 2 gallon size. 4.99

Lavender
Small shrub with fragrant lavender or purple flowers. 1 gallon size. 2.89

Mock Orange (Philadelphus Virginale)
Dense evergreen of medium height and showy white fragrant flowers in May. 1 gallon size. 2.29

Supply subject to nursery stock. Personal shopping only, No deliveries.

Fertilizers

Green Valley Super Lawn Builder 12-4-8
Contains iron plus other nutrients. Slow releasing. 40-lb. bag. 5.88

Milorganite Fertilizer
Enriching soil conditioner. Stimulates growth in plants. 50-lb. bag 6.49

Green Valley Moss Killer
Something no gardener should be without. 40-lb. bag. 4.99

Green Valley Dolomite Lime
Contains magnesium and calcium. Assists in the chemical reaction of soil and fertilizer. 50-lb. bag. 2.49

Garden Shop, 2nd Parkade Level.

Where competitive prices are a policy, not just a promise.

DAILY STORE HOURS 9:30 A.M. TO 5:30 P.M.
THURSDAY AND FRIDAY TO 9:30 P.M.
PHONE 385-1311. FREE CUSTOMER PARKING.

Hudson's Bay Company

Victoria Times
WEDNESDAY, MARCH 10, 1976 11
SECOND SECTION

Parts Panic

Like movie monsters mangled in battle, plaster sculptures of UVic fine arts students Wayne Morrison (left) and David Litzenberger seem to be frozen in search for their own missing parts. Creators said their work is a reaction to "intellectual metal sculptures." They wanted to make something that had emotional content. (John McKay photo)

Outfall Action Ordered

By DON VIPOND
Times Staff

The Capital Regional Board got a firm reminder today from the provincial director of pollution control that it has only 16 months to build a sewage outfall at Clover Point.

In his letter to the board, William Venables said in effect: "read that like an order."

The Clover Point outfall has been four years in the talking and planning stages, with red tape from Saanich and Victoria generating a variety of delays.

"I'm very disturbed about the delays," board chairman Jim Campbell said before today's meeting, "and without attaching blame, there have been a huge variety of them. None of them in retrospect seem all that important to me."

Meanwhile, Campbell said, "raw sewage continues to pour out on the beach at Clover Point."

At present five million gallons a day of untreated sewage are discharged just below the low tide mark at Clover Point. The present outfall has been operating since 1894.

The new outfall will pipe sewage 6,400 feet out into Juan de Fuca Strait for dispersal. It will handle not only the five million gallons from the present outfall but another four million gallons a day now being discharged near shore at McMicking Point in Oak Bay.

A similar 6,000-foot outfall went into operation at Macaulay Point in Esquimalt four years ago, eliminating shoreline pollution there. Monitoring at the mouth of the Macaulay outfall has shown no significant environmental damage.

One cause of lengthy delays on the Clover Point project was an argument over cost-sharing between Saanich and Victoria. That was settled with approval last year of a complicated formula based on sewage flows and existing mains. More recently Victoria has quarreled over engineering arrangements.

In his letter to the board today, Venables noted that the Pollution Control Branch had issued a permit for the Clover Point outfall June 20, 1973, with a deadline, as suggested by the region, of June 20 last year.

The PCB subsequently granted a two-year extension at the request of the region.

"Accordingly," Venables wrote, "there are some 16 months remaining for completion and commissioning of the works required and yet I am informed that a number of requisite plans have not been received.

"To ensure there is no misunderstanding on this matter, I should perhaps point out that the (new deadline) is an order under the act and I am therefore seeking your assurance . . . that work is proceeding . . . and the new deadline you have requested will be met."

Davis 'Short-Sighted' on Ships

The provincial government should get out of the tourist trade and let private business take over the Princess Marguerite, Prince George and the Inner Harbor-based tourist buses, Brian Small said today.

The manager of the Victoria Chamber of Commerce said Transport Minister Jack Davis is "short-sighted" in dealing with the Prince George and Princess Marguerite as separate entities.

"They should take the Princess Marguerite, the Prince George and the tourist buses — the Queen of Surrey, too, if she is to go — and offer them to the private sector as a package deal," Small said, "I'm sure people in Victoria, Vancouver and Seattle would be interested, I'm damn sure the business people are."

Small said such an operation would "run a lot more efficiently and provide more service."

SMALL

Small faulted the provincial government for trying to hang on to the tourist trade when business people had helped to get them in power in order to support a free enterprise system.

He said Davis had been evasive when approached by the Chamber.

"We've been trying for weeks (to see him)," Small said, "But he shipped us all over the place."

Small said Davis is unrealistic in his decision to cut out the Princess Marguerite's Port Angeles run "because of a couple of hours overtime."

"That represents 31,000 people in two months from Port Angeles who will not be using the buses the government runs in the Inner Harbor," he observed.

He said Davis' action, based on the Princess Marguerite's $8,000 deficit did not take into consideration that this year's refit was included in the financial breakdown.

Small said, along with offering the tourist facilities as a package deal, the government should also guarantee long-term docking facilities at the government-owned Marathon property in the Inner Harbor.

He said a privately-run operation of the two ships would result in them earning their keep all year round rather than just for four months.

"For instance, the Marguerite could be used for special functions, such as dinners," he said. "There are reams of things you could use her for."

Small added, "There are some positive alternatives. His (Davis') way of dealing with things is totally negative."

Royal Oak Wants 'Whole Bit'

Northridge and Royal Oak residents of Saanich want the same break in recreation facilities as Gordon Head residents and others.

"We want the whole bit; the same as they've got in Gordon Head," Mary Szalai president of the Northridge Community Association, said today. "We realize we won't get it tomorrow but we have to start planning now."

She said her group and the Royal Oak Ratepayers' Association are jointly organizing a meeting for 7:30 p.m. Wednesday at the Vancouver Island Netherlands Association hall at 733 Vanalman.

The groups are hoping every resident in the area will attend, as well as representatives of Saanich council and the municipal planning department.

"We want to know what Saanich plans for the whole community for the next 25 years and, certainly recreation in our area must be considered," Mrs. Szalai said.

She said residents want to know what the highway expansion will mean for them and when the long-delayed Roy Road housing project will be built.

ASK THE TIMES

Q. The newspapers, radio and TV all are mentioning the United States government's plans to build a nuclear base on the West Ocean at Bangor, Wash. Where is Bangor located? No maps, guide or atlas contains any reference to such a community and nothing can be found in our public library's files.—J.L.H.

A. According to the large and explicit map used by the Pacific Rescue Co-ordination Centre in CFB Esquimalt, Bangor is about 15 miles north of the Bremerton shipyard on the Hood Canal.

New Unit at VGH For Breast X-Rays

A mammography unit, which uses X-ray pictures to help detect breast cancer, has been opened at Victoria General Hospital, one of 25 such centres being established around the province.

While not intended for mass screening of women, it is part of a $1.4 million program approved by the provincial government last year at the urging of doctors to attack more boldly the leading cause of death from cancer in women.

In fact in the 35 to 54 age group, breast cancer leads all causes of death among women, with Statistics Canada reporting an incidence rate of close to seven for each 1,000 women.

Aim of the mammography program is to improve survival through earlier diagnosis.

Dr. Gordon Ritchie, director of radiology at Victoria General, says x-ray investigation for breast cancer has been around for half a century but fell into disfavor in the 1950's because of the amount of radiation involved.

Modern x-ray machines produce less than one-tenth the radiation of the old ones and research is under way to trim another one-tenth of that, he said.

Still, causing breast cancer by x-ray radiation is a serious concern of mammographers, says the New England journal of Medicine in a recent review of mammography. An estimated six cancer cases will be produced per million women exposed to one rad of radiation to the breast per year.

Ritchie describes the quality of x-ray pictures now obtained by mammography as superb, so detailed they even show thickness of skin, as well as differences between duct tissue and fat, cyst and tumour.

Under the age of 35, breast cancer is so rare (two cases per 100,000) mammography is rarely called for. Age of greatest danger is 50 to 60.

Women must be referred to the hospital's unit by their doctors and there are seven general guidelines for undertaking this kind of X-ray.

These include cases of recurrent breast change following negative biopsy, where there are signs of breast disease or a family history of breast cancer, for examination of the remaining breast following mastectomy, removal of a breast, for cancerophobia or in cases of secondary cancer, where the primary cancer is not yet diagnosed.

Ritchie estimates that up to 15 mammography examinations a day could be handled at the hospital. The routine is very similar to taking any other X-ray picture.

The machine at Victoria General is not the first or only one locally. Two group practices in radiology have had machines for some time.

Duncan Man Injured On Malahat

A 20-year-old Duncan man is in satisfactory condition in Victoria General Hospital after an early morning mishap on the Malahat.

Colwood RCMP said Grant Arnold Peterson was driving along the Trans-Canada Highway about a half mile south of the Dutch Latch at 3:40 a.m. when his vehicle swerved across the road and struck an embankment.

It took police and an ambulance crew three-quarters of an hour to free Peterson, the only occupant of the car.

The police spokesman said Peterson received leg and facial injuries.

School Closing to Stick: Ross

Closure of Lampson school and the shifting of displaced students to other area schools makes sound common sense and it isn't about to be changed, Greater Victoria school board chairman Bill Ross said Tuesday.

Ross, replying to a charge that school trustees are victimizing students who live in the Vic West and Esquimalt areas of the district, said the board's policy is to "not pour funds into older schools requiring renovations that we do not need."

Marilyn Bird, a spokesman for a group of Esquimalt and Vic West parents, said the trustees are victimizing students who live on the "wrong side of the tracks."

Most trustees, she said, come from Oak Bay "and they don't want to change any of the schools there, but they vote to change things in our schools in the west."

Trustees voted earlier this year to close Lampson and place those students who will be in grades 6 and 7 in September into Highrock junior high school.

Ross said only four school trustees live in Oak Bay and one of those, Lavinia Greenwood, has been opposed to the closure of Lampson.

While two junior grades are being transferred to Highrock, the Grade 10 students there will be shifted to a senior secondary school and there will be little over-all change in the student population, Ross said, and the pupil-teacher ratio will stay the same.

He said the shift of the elementary school students to a junior secondary school provides "expanding educational opportunity" for those students who will have the benefit of facilities such as a science lab, mechanical, woodworking and metal shops and a home economics room.

"They will enjoy facilities that no other students have at the same level in other schools," Ross said.

Ross said the principle of phasing out older schools which were no longer needed has been applied throughout the district.

He said it has been done at Bank Street school "three blocks from the Oak Bay border," and it will be done at South Park, in Victoria and the older part of Spectrum school, the former Mount View school.

1.5-CENT INCREASE FOR BREAD

Price of McGavin Toastmaster and Weston's bread will increase in Victoria stores soon by 1.5 cents for a 16-ounce loaf and 2.25 cents for a 24-ounce loaf.

The federal Anti-Inflation Board Tuesday approved a one-cent-a-loaf increase in the wholesale price of bread for the two bakeries.

Jack Devine, McGavin Toastmaster president, said the wholesale increase will be reflected in even larger increases at the retail level.

A spokesman for Wellburns' store in Victoria said the price increases will appear in the store soon, and some of its Weston's Sunbeam brand bread has increased already.

An IGA spokesman in Vancouver said it will increase the cost of the bread it buys from Weston's but is holding the price on its own brands. There is an IGA store in Colwood.

There is no immediate word on bread price increases in the 10 local stores of Canada Safeway Ltd.

District manager Jack Fidler said today that pricing is done in Vancouver and he has received no word yet of any bread increase.

'Why Be Nervous About Open Heart Surgery?'

—Max Low photo

Alice Wallace . . . "raring to go"

For many people, the claim to fame is a simple matter.

Quite simply, they have nothing to claim.

Then, there are others whose claims to fame are a little . . . well, offbeat.

Take Alice Wallace of Sidney.

"My main claim to fame is that I've had open-heart surgery and that I was one of only eight people they could find recently in the United States who knew Jack London," Alice says all in one breath. And she laughs.

Let's take a look at the first part first.

When Mrs. Wallace had her aortic valve replaced in open heart surgery in May, 1974, she was 76 years old. In fact, two months after the operation she turned 77. She is the oldest patient out of a total of 429 (up to Jan. 31) who have undergone open heart surgery at Victoria's Royal Jubilee Hospital. The youngest patient was five.

And now for Jack.

Mrs. Wallace is now a Canadian citizen. Her official certificate is framed and hangs prominently on the wall of the tiny room in the Sidney rest home where she is staying until she finds an apartment.

Born in Olympia, in Washington, she moved with her parents to San Francisco and later she and her husband James, a motion picture distributor, became close friends with author Jack London and his wife Bessie.

This year marks the centenary of the birth of London in 1876 and recently Mrs. Wallace was asked by the Oakland Public Library to write a short article for a special publication on the life of London, who died when he was 40.

"They tried to find as many people as they could who knew Jack," says Mrs. Wallace. "But the numbers are dwindling and apparently they could ony find eight people."

Back to heartbeats.

Alice Wallace had lived her life with a rheumatic heart and before the operation she says she listened on a stethescope and could hear her heart whistling and wheezing. Now, she says, it's got a good, solid beat.

"I couldn't believe a valve would make so much difference," she says and then she rummages through her purse and whips out a little card. "Look, I was quite tickled by this. It says my new aortic valve was made by Cutter Laboratories in Berkeley, California, about 12 miles from where I lived."

The Wallaces first came to Victoria on a vacation in 1938.

"We stopped at a place called the Log House on the Malahat and my husband fell in love with the area," she says. "He had been all over the world but had seen nothing like Vancouver Island."

Later they moved to Canada and, after living for seven years in Victoria, James Wallace died in 1962. Alice, listened to pleas from her two stepchildren and returned to California for a couple of years.

"But I couldn't stand the place and I was so glad to get back up here," she adds.

max low

A trained concert pianist who says she was a drop-out because she didn't want the strain and hassle of going on tour, Mrs. Wallace has, nevertheless, travelled a lot and has always led an energetic life.

"When I was 67 I took a round-the-world cruise and went by bus right across the Continent, including about 2,000 miles through Poland and Russia," she says.

Now, I'm an avid traveller but the thought of that lot makes me feel tired. But Mrs. Wallace says she wasn't bothered a bit. She was, in fact, "raring to go all the time."

Perhaps it is this vitality, coupled with her views on life and aging, that have helped the oldest open heart patient accept the change so well.

"My doctor was surprised that I wasn't nervous going into the operation," she admits. "But why should I be nervous? I had nothing to lose. I wouldn't be here now: I was on my way out, I know."

Mrs. Wallace is full of praise for the open heart crew at the Jubilee and advises anyone needing surgery to forget the fears and get it done.

"You've got to get this fear out of your head," she urges. "Be bold and march with these men who know what they are doing. They are respected all over Canada and the United States."

"The trouble is, there's a great fear when it comes to heart surgery because of the failures in heart transplants," Mrs. Wallace points out. "But this open heart surgery is not a heart transplant."

Heart surgery is not painful as far as replacement of valves is concerned, says Mrs. Wallace.

"I'd heard that some men had said it was a painful operation — but you know what men are, always complaining, everything always scares them."

The operation doesn't seem to have taken much of the zing out of Alice Wallace.

"I walked an hour and-a-half yesterday and I didn't feel a thing," she says.

Alice will be 79 in July. Next year she'll be 80 but she can't believe it.

"I've never paid much attention to age," she admits.

"In fact, I don't know that I am old . . . I have to convince myself that I am!"

TORONTO MARKET TRADING

In addition to Canadian Press stock reports, bond and mutual fund prices, market quotations also are supplied by the following firms or agencies: Investment Dealers' Association of Canada, Richardson Securities, Royal Bank of Canada, Pemberton Securities, A. E. Ames & Co., Annett Mackay Ltd., Bongard Leslie & Co. Ltd., and Vancouver Stock Exchange.

TORONTO 1:40 P.M. STOCKS
Distributed by CP
Toronto Stock Exchange—Mar. 10
Quotations in cents unless marked $. z—Odd lot. xd—Ex-dividend. xr—Ex-rights. xw—Ex-warrants. Net change is from previous board-lot closing sale.

Stock	Sales A and B	High	Low	1:40 p.m.	Net Ch'ge
A G F M	598	250	250	250	
Abitibi	50785	$13¾	13	13¼	+ ¼
Adanac M	2000	28	28	28	
Advocate	700	210	210	210	+10
Agnico E	1300	$5½	$5⅜	$5½	+ ⅛
Akaitcho	1000	100	100	100	— 5
Albany	19000	39	38½	38½	— ½
Alf East G	20500	$10¼	10	10⅛	
Alf Energy	4250	$9⅝	9½	9⅝	+ ⅛
Alta Gas A	1838	$13½	13¼	13½	+ ⅛
Alta G D p	z6	$143	143	143	
Alta G F	600	$25⅛	25⅛	25⅛	
Alcan	8570	$26⅜	26⅛	26⅜	+ ½
Alcan pr	z20	$30	30	30	
Algoma St	1913	$26¼	26	26¼	+ ½
Alfarco Dv	100	$8⅞	8⅞	8⅞	— ⅛
Alminex	8375	$5⅝	5½	5½	— ⅛
Alum 3rd p	800	$26	26	26	
Am Bonza	3100	305	300	305	+5
Am Eagle	7500	44½	42	42	—2½
Am Leduc	58900	8	7	8	+ ½
Andres W	200	$10¾	10¾	10¾	+ ¼
Ang CT 265	265	$25⅜	25⅜	25⅜	
Ang CT 290	375	$28¼	28	28¼	— ¼
Ang CT 315	z20	32	32	32	
Ang U Dev	2500	100	96	100	
Aquitaine	1383	523	22¼	22¼	— ¼
Argosy	7000	12	12	12	— 2
Args 250 p	z20	$27½	27½	27½	
Args 260 p	100	$28½	28½	28½	
Argus B pr	200	$27¾	27¾	27¾	
Asamera	3400	$8¾	8½	8⅝	— ⅛
Asbestos	100	$26	26	26	
Ashland C	120	$9½	9½	9½	— ⅛
Asoc Porc	1057	75	75	75	+ 4
Atco A	1450	$15¼	15	15	
Atl Cop	z374	37	37	37	
BC Sugar A	1300	523	22½	22½	+ ⅛
BP Can	4174	$10¼	10¼	10¼	— ⅛
BP Can p	z15	550	50	50	
Bad Boy p	700	410	410	410	—35
Bailinder A	19000	17	15	15	—2½
Banister C	2200	59	58¼	59	+ ¼
Bank BC	373	$23	22½	23	+ ½
Bank Mtl	5264	$15¼	15½	15⅝	— ¼
Bank N S	2505	$39¾	38¾	38¾	— ⅛
Bankeno	1300	237	237	237	— 8
B Cdn Nat	300	$15¼	15¼	15¼	
Barex	500	11	11	11	
Baton B	500	58	8	8	— ⅛
Becker B p	700	58	8	8	
Bell Canad	6355	$45⅛	45½	45½	+ ⅛
Bell A pr	203	$45½	45½	45½	+ ⅜
Bell B pr	100	$45⅝	45⅝	45⅝	+ ¼
Bell D pr	z30	$49¼	49¼	49¼	
Bell 2.28	150	$25⅞	25⅞	25⅞	
Bell Can W	42300	315	300	305	+ 5
Beth Cop A	3150	$13⅛	13¼	13⅛	— ⅛
Block Bros	2450	390	385	390	+ 5
Bombrder	125	270	270	270	—10
Border C	4100	250	230	250	+10
Bovis Cor	3525	101	97	102	+ 5
Bow Valy	12050	$17¼	16⅛	17½	+ 1
Bralor Res	200	245	245	245	
Bramalea	500	56¼	6¼	6¼	— ⅛
Brameda	4200	198	195	197	— 1
Brascan A	4679	$12⅜	12¼	12¼	— ⅛
Brenda M	2920	37	6¾	6⅞	
Bridger	1000	450	450	450	
Brinco	110	410	410	410	
Br Am Bnk	100	$19½	19½	19½	+ ¾
BC Forest	200	522	22	22	— ¼
BC Frest p	240	$33⅛	33⅛	33⅛	
BC Phone	900	$11¾	11¾	11(	
BCPh 4¼ p	z111	$48½	48⅛	48⅛	
BCPh 1956	z60	$48	46	46	
BCPh 4.84	100	$12¾	12¾	12¾	
BCPh 6 pr	z25	60	60	60	
BCPh 6.80	100	$17⅜	17⅜	17⅜	— ⅛
Broul Reef	2000	26	26	26	— ½
Brunswk	3100	455	445	455	+10
Bulora Cor	3000	45	45	45	— ½
Burns Fds	100	$10¼	10¼	10¼	
Bushnell	1200	$6¼	6	6¼	+ 1
		C			
CC Yachts	67300	300	288	300	+14
CAE A	3760	$10⅞	10¾	10⅞	+ ⅛
CFCN	411	58	8	8	
Cad Frv	200	$10	10	10	
Cal Pow A	400	$27⅞	27½	27¾	+ ¼
Cal P 10 p	30	$102½	102½	102½	— 1
Calmor IB	1000	60	60	60	— 3
Calvert	500	18	18	18	— 1
Camflo	1450	$11½	11⅜	11½	+ ⅛
C Chib A	1000	425	415	425	+10
Camp RL	400	$26½	26	26½	+ ½
Campau A	5717	$5⅝	5¼	5¼	
Campau 7p	725	$7⅞	7⅞	7⅞	
Can Cem L	120	$11	11	11	+ ¼
C Cem L p	100	$13¼	13¼	13¼	
Can Dev p	800	$98½	98⅜	98½	— ½
C Nor West	2000	16¼	6	6⅛	— ⅛
C Pakrs C	z50	$22½	22½	22½	
Can Perm	6815	$18¼	18¼	18¼	+ ⅛
CS Pete	4800	375	365	370	— 5
Cdn Arrow	4000	14	14	14	
C Cable w	4000	180	180	180	— 5
Cdn Cel	2085	57⅜	7⅛	7⅜	+ ¼
C Ex Gas	1250	330	330	330	— 5
CGE	100	527	27	27	+ ½
C Homestd	3200	55⅛	5¾	5⅞	+ ⅛
C Hydro	800	57½	7⅜	7⅜	— ⅛
Cl Blk Com	8226	$26¼	25⅜	25⅜	— ¼
CIL	2275	$24⅞	24½	24½	— ⅜
CLI Pete	2181	26	26	26	— 2
C Malart	2500	40	39	40	
C Manoir	900	475	475	475	— 5
C Marconi	z10	440	440	440	
C Merrill	1000	56½	6½	6½	
C Ocdental	700	$12¼	12¼	12¼	+ ¼
CP Inve	1925	$18⅞	18¼	18¼	— ⅛
CP Inve pr	110	$37¼	37¼	37¼	+ ¼
CP Ltd	5445	16½	16⅜	16½	
CPL 4 p	100	$7½	7½	7½	+ ¼
C Reserve	800	395	390	395	+ 5
Cdn Sup O	400	$41¼	41	41	— ½
Cdn Tire A	1210	50⅝	50	50⅛	+ ¼
C Utilties	5900	$11⅜	11⅛	11⅛	— ⅛
CU 10¼	z40	526	26	26	
C Util w	1100	330	325	325	— 5
Canbra	100	390	390	390	
Candel Oil	100	$12½	12½	12½	
Cannon	273	$20⅝	20⅛	20⅞	— ½
Cannon pr	z5	587	87	87	
Carl OK	8720	345	330	345	
Cassiar	2050	58	7⅞	7⅞	— ⅛
Celanese	2600	56⅜	6¼	6¼	
Cent Pat	220	82	82	82	
Chib Kay	400	11	11	11	
Chieftan D	1240	$9⅛	8¾	9	— ¼
Chimo	100	100	100	100	
Chromaco	200	220	215	215	— 5
Chrysler	7985	$19⅞	19⅜	19¾	— ⅛
CHUM B	200	59	9	9	
Claiborne	3000	220	220	220	
Coch Will	4016	37	37	37	— ½
Cockfield	100	435	435	435	—20
Coin Lake	1000	10	10	10	
Comb Met	7000	16	16	16	
Cominco	11576	$39	38½	39	+ ¼
Com Cap	400	300	295	295	— 5
C Holiday I	300	345	340	340	
Compro	200	435	435	435	—15
Comtech	1000	400	400	400	
Con Chm A	500	$5¼	5¼	5¼	+ ¼
Con Bath p	100	$17	17	17	
C Bath 68 w	500	$16	16	16	— ¼
Con Fardy	1560	325	325	325	— 5
C Durham	2400	63	63	63	
C Marben	z200	36	36	36	
C Morisn	2250	176	175	176	+ 3
C Rambler	500	154	152	152	— 3
C Rexspar	1700	75	75	75	
Con Distrb	1820	380	375	380	
Cons Gas	3640	$12¼	12	12⅛	+ ⅛
Con Glass	100	515	15	15	
Conwest	200	380	380	380	
Cooper C	100	330	330	330	— 5
Copeland	100	175	175	175	
Cop Fields	233	144	144	144	+ 4
Corby vt	350	$17⅝	17½	17½	— ⅜
Corby B	2000	$16½	16	16	— ¾
Cornal Ind	2807	470	460	470	+10
Corp Food	500	57	7	7	+ ¼
Cr Food A	z25	525	25	25	
Coseka R	2487	350	345	350	+ 5
Costain R	500	59¼	9¼	9¼	— ⅛
Courvan	6500	10	9	10	
Craigmt	700	55⅞	5⅞	5⅞	+ ⅛
Crow Nest	700	$31	30	31	+3½
Crush Intl	4800	$10¼	10½	10¼	+ ⅛
Cuvier M	500	96	96	96	
Cygnus A	z5	55	5	5	
Cygnus B	z15	55	5	5	
Cyprus	6350	59⅞	9⅝	9¾	+ ¼
		D	to	G	
DRG Ltd A	400	56	6	6	+ ⅛
Daon Dev	700	57¼	7¼	7¼	
Daon A	200	56¼	6¼	6¼	+ ⅛
D Aragon	2500	16	15½	16	
Decca R	100	480	480	480	—10
D Eldona	500	35	35	35	— ½
Delhi Pac	z312	5	5	5	
Denison	286	$59¼	59¼	59¼	+ ½
Dicknsn	1470	56⅜	6¼	6¼	
Discovry	2500	70	70	70	
Dist Tr A	1525	350	350	350	
Doman I	850	$11⅛	10⅞	11	— ¼
Dome	3415	$42¾	42¼	42½	— ¼
Dome Pete	1850	$34¾	34⅛	34½	— ¼
Dom Ang p	100	$44	44	44	+ 2
D Bridge	160	$31¼	31¼	31¼	— ½
D Citrs A	200	56	6	6	— ¼
Dofasco A	13117	$27½	27⅛	27¼	— ¼
Dom Store	520	$16¾	16¾	16¾	— ¼
D Textile A	1500	59	8¾	9	+ ⅜
Domtar	2860	$25¼	24⅞	25⅛	+ ⅛
Donlee M	500	55	5	5	
Dr Mc C A	200	$14½	14½	14½	— ½
Du Pont	110	520	20	20	— ⅛
Dylex L A	400	$7½	7⅜	7½	
E-L Fin	1120	56⅛	6⅛	6⅛	— ⅛
East Mal	600	243	240	240	
East Sul A	4900	180	170	170	
Estn Prov	100	285	285	285	+35
Ego Mines	2500	74	70	70	— 5
Electro K	500	48	48	48	+ 3
Emco	100	59	9	9	— ¼
Extndcar	200	56⅜	6⅛	6⅛	— ⅛
Falcon C	5900	58⅛	8	8	+ ⅛
Falcon	3801	$37½	36	37⅜	+1⅝
Farm Mer	600	57½	7⅜	7½	+ ⅛
Fed Diver	2000	250	250	250	
Fed Ind A	500	55¾	5¾	5¾	— ¼
Fed Pion	z70	$25½	25½	25½	
Fidelty M S	620	5	5	5	
Fidelity Tr	300	355	355	355	— 5
F City F wt	200	275	275	275	
Foodcrp Lt	3250	265	260	265	
Foodex S	5500	55⅛	5	5⅛	+ ⅛
Ford Cnda	2000	590	89½	89½	— 1
F Seasons	9700	350	350	350	
F Sea A pr	1500	55¾	5¾	5¾	+ ⅛
Francana	300	57¾	7¾	7¾	
Gaz Metr	200	56½	6½	6½	
GMC	889	568	67¼	68	+ ¼
Genstar L	2636	$22⅜	22⅛	22⅜	
Gnstar L w	2880	58⅜	8⅛	8⅛	— ⅛
Gesco Dis	100	420	420	420	—10
Gnt Masct	6800	180	170	174	— 6
Giant Yk	200	58	8	8	— ⅜
Gibraltar	16000	$7¾	7½	7⅝	
Glendale	200	190	185	190	—10
Granduc	1000	161	161	161	+ 1
Gt Oil Sds	500	55½	5⅜	5⅜	— ⅛
GL Paper	1000	$28	28	28	
GL Pap w	1100	$7⅛	7	7	— ½
GN Fin	180	775	775	775	— 1
Gt W Life	415	562	61½	61½	— ½
Gt West S	5650	55⅞	5⅝	5⅝	— ⅜
G West wt	950	215	205	205	— 5
Guar Trst	922	56⅞	6¼	6⅞	
Gulf Can	7102	$31⅞	31¼	31¾	+ ⅜
Gulfstrem	14962	35	33	33	— 4
		H	to	L	
Halifax D	175	235	235	235	—15
Hambro C	1500	260	250	250	—10
Hard Crp A	1800	56¼	6⅛	6⅛	— ¼
Hard Crp C	400	56	6	6	
H Wood	1000	110	110	110	— 5
Hawker S	622	$7⅜	7½	7½	— ¼
Hayes D A	z7	$7½	7½	7½	
Highmont	500	125	125	125	
Holinger A	1200	$34¼	34	34¼	+ ¼
Homco A	1400	210	210	210	
Home A	5526	$32	32	32	
Hud Bay A	5065	$20¼	19¾	20¼	+ ½
Hud Bay B	810	$19¾	19¾	19¾	
H Bay Co	5241	519	18⅞	18⅞	
HB Oil Gas	350	$38⅜	38⅜	38⅜	— ⅛
Hur Eri A	519	$23¾	23½	23½	— ½
Hur Eri 7¼	175	$19⅜	19⅜	19⅜	— ⅜
Husky Oil	400	$20⅞	20⅞	20⅞	— ¼
Husky A pr	620	$33⅛	33⅛	33⅛	
Hydra Ex	2060	38	38	38	+3½
Hy's Ltd	300	325	325	325	
IAC	5790	$19⅛	18⅞	19	+ ⅛
IAC 4½ p	185	575	75	75	+ 5
IAC 5¼ p	450	$19½	19½	19½	+1½
IU Intl	4770	931	10¼	10⅞	
IU Intl A	150	$30	30	30	
IWC Com	44225	202	195	202	+ 7
Imasco A	170	527	27	27	+ ¼
Imp Oil A	10887	$23⅛	23½	23½	+ ⅛
Imp Oil B	1050	$23⅜	23⅜	23⅜	
Indal	500	$13¾	13½	13½	— ⅛
Indusmin	600	59½	9⅛	9⅜	
Ind Adhes	100	515	15	15	
Inter-City	1700	495	490	490	
Inter C B w	300	270	270	270	
Intrmetco	100	$7⅜	7⅜	7⅜	
IBM	69	$255	255	255	
Int Mogul	100	280	280	280	— 1
I Mogul A	1600	59¼	9¼	9¼	+ ⅛
Inco A	16355	533	32	32⅞	+ ¼
Int Obaska	500	13½	13½	13½	— ½
Interpool	200	$11½	11½	11½	+ ⅛
Intpr Pipe	5035	$13⅜	13⅜	13½	— ⅛
Inf Pipe w	1055	45	45	45	
Ipsco	311	515	15	15	
Inv Grp A	1485	$7¼	7⅛	7¼	+ ¼
Inv Grp 5 p	100	$14½	14½	14½	
ISO	100	144	144	144	— 1
Ivaco A	600	$10	10	10	+ ⅛
Jannock	640	56⅛	5⅞	5⅞	— ¼
Jannock B	750	$11⅜	11	11	— ⅜
Jannock D	z50	56	6	6	
Jelex	z20	3½	3½	3½	
Joutel	700	36	36	36	— 2
K-Tel Intl	216	55¼	5¼	5¼	
Kaiser Re	2770	$11½	11¼	11⅜	
Kaiser wt	100	58⅜	8⅜	8⅜	+ ⅛
Kam Kotia	3000	68	68	68	— 1
Kaps Tran	3900	205	200	205	
Keen Ind	300	320	320	320	— 5
Keeprite B	506	$7⅞	7½	7¾	
Kenting	510	$11	10¾	11	
Kerr A A	8300	512	11⅞	12	
Koffler A	600	470	460	470	— 5
Koffler A p	100	$7½	7½	7½	
Labatt A	1225	$17½	17¼	17½	+ ¼
Lab Mln	500	533	33	33	
Lacana	2680	395	385	390	
Laidlaw A	200	$7⅛	7⅛	7⅛	— ⅛
LOnt Cem	1300	415	410	415	+ 5
L Shore	100	260	260	260	— 5
Lakehead	4000	21	21	21	— 1
Lau Fin	315	56½	6½	6½	
Lau Fn 6¼	100	$13½	13½	13½	— ¼
Lau F 1.25	100	$14¼	14¼	14¼	
Lau F 2.00	175	$22½	22½	22½	
Leigh Inst	900	250	250	250	+ 5
Leons Frn	350	59⅞	9¾	9¾	— ⅛
Levy A pr	400	55⅜	5⅜	5⅜	
Lincoln Tr	100	$11¼	11¼	11¼	— ¼
LL Lac	215	155	155	155	
Livingsto	325	$13¼	13¼	13¼	— ⅛
Living w	1647	59⅜	9⅜	9⅜	— ⅛
Lob Co A	z25	55⅜	5⅜	5⅜	
Lob Co B	225	55½	5½	5½	
Lob Ltd Ap	400	$13⅞	13¾	13⅞	— ⅛
Loeb M	400	305	305	305	
Lytton M	1000	84	84	84	
		M	to	O	
MDS Helth	2800	280	275	280	+ 5
MEPC w	500	75	75	75	+ 5
MICC	500	511	11	11	— ⅛
MLW Wor	z2	516	16	16	
MH Cable	133	58⅞	8⅞	8⅞	+ ⅜
McIan H A	1540	9½	9½	9½	
MB Ltd	3968	522⅞	22½	22⅞	
Madeline	4000	230	226	230	
Magna Int	400	$13½	13½	13½	
Magnetics	z90	45	45	45	
Malstc Wil	200	280	280	280	+ 8
M Lf Mills	100	$27⅜	27⅜	27⅜	+ ⅛
Mrtme El A	z25	58⅛	8⅛	8⅛	
Martim A p	250	57⅜	7⅜	7⅜	— ⅜
Mar T 940	200	59½	9½	9½	— ⅛
Markboro	z10	$13¼	13¼	13¼	
Martin	2500	13½	13½	13½	+ ½
Mass Fer	32150	531	29¾	30⅞	+ 1
Mas F 2.50	z25	$25¼	25¼	25¼	
Matgmi A	525	517	17	17	+ ⅛
Mc Adam	1000	42	42	42	
Mc Intyre	600	545¼	45¼	45¼	— ⅛
Melton R E	500	385	385	385	+ 5
Mentor	200	180	175	175	— 5
Mercantil	1016	515	15	15	— ¼
Merland E	2900	281	281	285	+ .4
Met Stor A	100	515	15	15	
Midcon	z100	75	75	75	
Molson A	1276	518½	18¼	18½	+ ⅜
Molson B	5000	$16¼	16	16	
Moneco A	z14	$19¼	19¼	19¼	
Moneta P	z220	30	30	30	
Mobre	7298	$46⅜	45⅞	45⅞	— ¼
Mt Wright	5000	23	22	22	
Multi-Mi	9500	48	46	46	
Multi Acc*	100	310	310	310	+10
Murphy	1900	55	480	5	
N B Cook	300	130	130	130	— 1
NBU Mine	2200	265	260	260	— 5
NRD Min	500	15	15	15	+1½
NSI Mark	500	115	115	115	— 5
NaChrs I	1550	55¾	5⅜	5¾	
Nat Groc p	100	$24	24	24	
N Hees Ent	400	175	175	175	—10
Nat Sea A	100	$12½	12½	12½	— 1
Nat Trust	700	$15⅛	15	15⅛	+ ⅛
Neonex	125	180	180	180	
New Ath	z25	7	7	7	
NB Tel	255	$14⅜	14⅜	14⅜	— ⅜
NB Tel A p	300	515	15	15	
NB Tel 1.85	z50	$19⅛	19⅛	19⅛	
N Dimens	9500	25	24	25	+ 3
N Kelore	z200	16	16	16	
N Senator	11000	10	9½	10	— ½
Newconx	100	440	440	440	+20
Nfld LP A	z25	511	11	11	
Noranda A	4817	$35½	35⅜	35⅜	+ ⅜
Norcen	6685	$12⅜	12⅜	12⅜	— ⅛
Norcn 150	1150	521	21	21	— ⅜
Norcen w	1000	245	241	245	
Norlex	3000	16	16	16	— 1
Normick P	100	300	300	300	+10
NC Oils	2600	56¼	6¼	6¼	
Nor Tel	1117	$34¼	33⅜	34¼	+ ⅜
NTecm B w	4850	$15¼	14⅜	15	+ ⅜
Northgat	1330	55¼	5	5¼	+ ¼
Northld	7000	11	11	11	+ 1
NW Util p	175	$41¼	41¼	41¼	— ¼
Nowsco W	2350	$11⅛	11	11	— ⅛
Nu-Wst A	1000	$14⅛	14⅛	14⅛	
Nudlama	5000	31	31	31	
NufortRes	4500	34	34	34	— 1
Numac	575	$10⅞	10⅞	10⅞	
OPI Ltd	1000	230	230	230	
OSF Ind	1135	370	370	370	
Oakwood P	12200	155	151	154	— 1
Oceanus I	z100	46	46	46	
Ocelot Ind	20350	511	10	11	+1⅛
Orchan A	1100	272	270	270	— 2
Orlando	200	$11¼	11¼	11¼	
Oshawa A	7300	55⅜	5¼	5¼	
Ositsko	z200	12½	12½	12½	
		P	to	S	
Pac Coper	1000	73	73	73	+ 3
Pac Pete	3600	$29⅛	29	29⅛	+ ⅜
Paloma P	4076	199	187	199	+14
Pamour A	6850	485	475	480	+15
Pan Centr	z3	99	99	99	
Pan Ocean	38940	$13¼	12	13	+ ⅜
Pancana I	700	76	76	76	
PanCan P	6090	$21¼	20⅞	21¼	+ ⅜
Pafino N V	1000	$12⅛	12	12⅛	— ⅛
Pennant	338	350	350	350	— 5
Penningtn	38455	511	10¾	11	+ ¾
P Dept S	800	325	325	325	+ 5
Petrofina	250	521	21	21	
Petrol	500	130	130	130	— 2
Peyto Oils	1700	375	370	375	
Pick Crow	2500	18	18	18	+ 1
Pine Point	289	$31⅞	31⅞	31⅞	
Pitts C	100	5¾	5¾	5¾	— ⅛
Place G	2700	35	35	35	
Placer	3580	523	22⅜	23	+ ½
Plysr 840	100	$23½	23½	23½	
Pominex	1500	44	44	44	— 1
Pop Shops	2828	480	480	485	+15
Pow Corp	700	$10½	10	10	— ⅜
Pow Crp pr	140	527	27	27	
Prado Exp	1000	165	165	165	+ 5
Preston	200	516	16	16	— ⅛
Price Co	7107	15⅞	15¾	15⅞	— ⅛
Provigo	200	$10½	10½	10½	— ¼
Puma P w	5000	40	40	40	+ 1
Q Mattgmi	1000	26	26	26	— 3
Que Sturg	100	149	149	149	
Radiore	1000	19	19	19	+ 4
Ram *	500	300	300	300	
Ranger	5390	516	15½	16	— ⅛
Rank Org A	560	280	280	280	+ 5
Readers D	500	512	12	12	— ¼
Redpath A	100	$23¾	23¾	23¾	
Redstone	26000	101	98	100	
Reed Pap A	230	$24⅜	24⅜	24⅜	+ ¼
Reed Oslr A	1323	57	6¾	7	+ ¼
Reichhold	100	$23	23	23	+ ⅛
Reitman	200	$13½	13½	13½	
Reitman A	900	$13¼	13½	13¼	
Repub Res	1000	65	65	65	— 3
Res Servic	100	195	195	195	+ 5
Revelstk	200	$11¾	11¾	11¾	— ¼
Revno Prp	3971	80	80	80	
Rileys D	300	105	105	105	
Rio Algom	2748	534	34	34	— ⅛
Rolland	100	571¼	71¼	71¼	
Roman	600	515¼	15½	15½	— ¼
Ronald Fd	700	512	12	12	— ⅜
Ronyx Cor	500	70	70	70	— 5
Rothm 2p	1000	$16¼	16¾	16¾	— ⅛
Rothmn w	125	256	256	256	—14
Royal Bnk	12975	$28½	27¾	28	— ⅜
Royal Tr A	1150	523	22⅞	23	+ ¼
Russel H	1297	$11¼	11¼	11¼	
StL Corp	z10	523	23	23	
Schneid	400	$10¾	10⅜	10¾	+ ¼
Scot Lasal	3410	280	265	265	—15
Scot Paper	500	$21⅜	21½	21½	— ½
Scot York	2966	220	215	220	
Scotts	1000	58	8	8	— ⅛
Scurry Rn	z75	$17¼	17¼	17¼	
Seagram	3580	$29⅜	29	29	— ⅛
Shaw LE A	100	571½	71½	71½	+ ⅛
Shell Can	7139	$16	15⅞	16	— ¼
Sherritt A	2880	573⅜

EARNINGS

Alminex Ltd., year ended Dec. 31: 1975, $4,909,000, 64 cents a share; 1974, $4,852,000, 63 cents.

Campeau Corp., year ended Dec. 31: 1975, $8,568,000, $1.02 a share; 1974, $5,421,000, 73 cents.

Canadian General Electric Co. Ltd., year ended Dec. 31: 1975, $26,232,000, $3.43 a share; 1974, $26,043,000, $3.18.

Cygnus Corp. Ltd., year ended Dec. 31: 1975, $3,157,000, 71 cents a share; 1974, $1,835,000, 38 cents.

Falconbridge Copper Ltd., year ended Dec. 31: 1975, $655,000, five cents a share; 1974, $8,684,000, 72 cents.

Fidelity Trust Co., year ended Dec. 31: 1975, $1,162,000, 73.8 cents a share; 1974, $643,000, 43 cents.

Hollinger Mines Ltd., year ended Dec. 31: 1975, $13,455,000, $2.73 a share; 1974, $7,129,000, $1.45.

Labrador Mining and Exploration Co. Ltd., year ended Dec. 31: 1975, $13,120,000, $3.98 a share; 1974, $10,095,000, $3.06.

S.B. McLaughlin Associates Ltd., year ended Dec. 31: 1975, $3,930,000, $1.35 a share; 1974, $2,254,000, 78 cents.

Nu-West Development Corp. Ltd., year ended Dec. 31: 1975, $13,671,263, $4.79 a share; 1974, $7,562,886, $2.71.

Prefac Concrete Ltd., year ended Dec. 31: 1975, $795,000, 79 cents a share; 1974, $523,000, 52 cents.

Upper Canada Resources Ltd., year ended Sept. 30: 1975, $1,468,000, 25 cents a share; 1974, no comparable figures available.

Versatile Manufacturing Ltd., three months ended Jan. 31: 1976, $4,552,000, $1.53 a share; 1975, $3,217,000, $1.11.

Wix Corp. Ltd., year enoed Dec. 31: 1975, $235,000, 32 cents a share; 1974, $303,000, 42 cents.

BONDS

TUESDAY

(STREET PRICES)

Day Money — 9; Spec Call — 9½; Comm Pap — 9½; Short CDAs — Active, off 10c; 8½ Dec 15-78 98.15-25; Mid CDAs — Active, off ¼ pt; 4½ Sept 1-83 75⅝-⅝; Long CDA — Active, off ¼; 10 Oct 1-95 99¼; Prov — Active, off ¼; Ont Hyd 10¼ Jan 29-01 98¼-½; Corps — Active, off ¼; Dofasco 10⅛ Mar 15-96 97½-¾; U.S. Mkt — Active, off ¼.

U.S. Trade Act Faces Key Test

WASHINGTON (WP) — Free trade advocates are worried that the Ford administration might be backed into an increasingly protectionist stance in this election year under pressure from both labor and industry.

While the pressure has been there for a while, the Trade Act of 1974 that went into effect early last year makes it easier for industries to get protection from foreign competition.

By March 16 President Ford must make his first key decision under that act: Whether to impose quotas on the imports of specialty steels to the United States.

The International Trade Commission, which first hears the import complaints, decided in January that specialty steel makers in the United States were being hurt by their foreign competitors and recommended to President Ford that he impose quotas on steel imports.

Since that January decision the commission has ruled that U.S. footwear producers, and shoe imports are damaging that makers of stainless steel American makers of stainless flatware imports are injuring steel eating utensils.

At least one Administration official is worried that this spafe of "favorable" decision by the Trade Commission will prompt other industries to file complaints under the so-called "escape clause" provisions of the trade act.

In an election year characterized by high unemployment — even though the employment picture is getting steadily better — Ford might find it hard to resist pressures from protectionist industries.

The "troublesome element" in the picture, according to one official who strongly criticizes the stainless steel flatware and specialty steel decisions, is the law itself.

There is no need to show that imports are unfair; either because they are being sold below market value on because they are being subsidized by foreign government that in effect export their unemployment, as well as their products, to the United States.

All the law requires is that:

—There is an increase in imports—either absolutely or relative to American production.

—The domestic industry is either injured seriously or threatened with serious injury, such as declining sales and employment.

—The increased inports are a "substantial cause" of that serious injury.

Most countries have escape-clause provisions in their trade laws to enable them to aid industries hurt by trade. The United States has had an escape clause in its laws, too, but it was so tightly drawn until last year that almost no industry or worker could get relief.

FOREIGN EXCHANGE RATES

MONTREAL (CP) — Today's foreign exchange nominal selling rates in Canadian funds supplied by the Bank of Montreal: Australia dollar 1.2660, Austria schilling .0544, Belgium convertible franc .0250, Bermuda Dollar 1.0025, Brazil cruzeiro .1090, Bulgaria lev 1.0184, China renminbi .5150, Czechoslovakia crown .1850, Denmark krone .1615, France Franc .2215, Germany mark .3905, Greece drachma .0286m, Hungar forint .0446, India rupee .1128, Italy lira .001270, Japan yen .003350, Mexico Peso .0810, Netherlands guilder .3740, New Zealand dollar 1.0315, Norway krone .1810, Poland zloty .0301, Portugal escudo .0394, Romania leu .1962, South African rand 1.1550, Spain peseta .01525, Sweden krona .2280, Switzerland franc .3880, United Kingdom pound 1.8921, United States dollar .9842, U.S.S.R. ruble 1.3340, Venezuala bolivar free .2306.

$ EXCHANGE

In Victoria today purchase of U.S. funds in terms of Canadian dollars at the Royal Bank of Canada: .9795 for cash, .9800 for cheques and .9695 for coins. Selling rates .9905 for cash and .9900 for cheques.

MONTREAL (CP)—U.S. dollar in terms of Canadian funds at noon today was down 3-50 at $0.9842. Pound sterling was down 1 79-100 at $1.8921.

In New York, the Canadian dollar was up 7-100 at $1.0161. Pound sterling was down 1 71-100 at $1.9224.

London Metals

LONDON (AP) — Today's closing metals bid-ask in pounds sterling per metric ton; silver in pence per troy ounce:

Copper — spot 703-703.5; futures 703 703.5.

Lead — spot 197-198; futures 203.5-204.

Tin — spot 3,610-3,612; futures 3,610-3,612.

Zinc — spot 374-375; futures 385-385.5.

Silver — spot 224.8-225; 3 months 229.6-229.7.

GOLD

TUESDAY

LONDON (AP). — Tuesday's closing gold prices in U.S. dollars per ounce: London — $133.375; Paris — $134.68; Frankfurt — $133.05; Zurich — $132.875; Hong Kong — $132.48; Beirut — Closed.

DIVIDENDS

Abbey Glen Property Corp., five cents, April 15, record March 29.

Belding-Corticelli Ltd., class A, 16.5 cents; class B, 16.5 cents, both payable May 3, record April 19.

Industrial Adhesives Ltd., 25 cents, April 30, record April 9.

Labrador Mining and Exploration Co. Ltd., 55 cents, May 25, record April 27.

Levy Industries Ltd., six-per-cent pfd., 18 cents, March 31, record March 17.

Nu-West Development Corp. Ltd., class A, 33 cents, semi-annual, increase of three cents; class B, 28.05 cents, semi-annual, increase of 2.55 cents, both payable May 31, record May 14.

Reitman's (Canada) Ltd., 7.5 cents; class A, 7.5 cents, both payable May 1, record April 15.

Seaway Multi-Corp. Ltd., pfd series A, 16.875 cents, March 31, record March 17.

Standard Broadcasting Corp. Ltd., 12.5 cents, April 9, record March 19.

Northern and Central Gas Corp. Ltd., $2.60 pfd., 65 cents, June 1, record May 14; $2.70 pfd., 67.5 cents, June 15, record May 28.

Pennington's Stores Ltd., 10 cents, March 31, record March 15.

Sherritt Gordon Mines Ltd., class A, 10 cents; class B, 8.5 cents, both payable March 31, record March 17.

Wix Corp. Ltd., six cents, semi annual, April 16, record March 31.

MUTUALS

TUESDAY

TORONTO (CP)—Recent prices of mutual funds supplied by The Canadian Mutual Funds Association Tuesday. They are the net asset value per share or unit (NAVPS) last calculated by the fund in accordance with its pricing practice as contained in the prospectus of the fund. n—no sales charge, x—U.S. Fund, y—delayed NAVPS, xd—ex-dividend.

CMFA Members	
AGF Group	
Amer Grwth	4.72
Cdn Gs Egy	12.57
Cdn Sec Gth	5.20
Cdn Trusteed	4.38
Corp Invest	5.47
Corp Inv Stk	4.74
Gwth Equity	5.92
Japan	7.63
nMoney Mkt	10.00
Special	3.11
All Canadian Gr	
Compound	5.39
Dividend	5.74
Northrn Egy	3.28
Revenue Gth	3.57
Venture	2.93
4000	3.77
Calvin Bullock Gr	
yAcrofund	1.14
yCIF	4.40
Eaton Group	
Commwth	13.83
Growth	9.22
Income	4.40
Internatnl	6.82
Leverage	3.82
Venture	3.38
Viking	5.17
Guardian Group	
Enterprise	.83
GIS Comp	9.30
nGIS Income	2.91
yGrowth Fnd	8.59
North Amer	3.45
Mutual Acu	5.44
Mutual Inc	4.60
Sec Income	9.39
World Equity	5.35
Investors Group	
yGrowth	11.29
yInternatnl	5.67
yJapan	8.17
yMortgage	4.79
yMutual	5.30
yRetiremnt	5.50
yProvidt Mu	6.99
yProvidt Stk	5.13
Nat Res Gth	3.81
Planned Invest Gr	
Canada Cum	5.02
Canada Grth	6.22
Pld Resourcs	4.16
Pld Sec Inc	5.34
Taurus	4.28
Pret et Revenu Gr	
Americain	8.93
Canadien	6.53
Retraite	6.10
Prevest Muf	7.00
Prudential Gr	
Growth	5.76
Income	4.99
Savings Invest Gr	
American	8.93
Canadian	6.53
Retiremnt	6.10
United Bond Shr	
yRoyFund	6.14
yRoyFnd Inc	4.96
United Group	
yAccumula	4.13
yAccumul R	4.43
yAmerican	1.23
yHorizon	2.02
ySecurity	4.53
yVenture	2.67
yVenture Ret	3.93
Universal Gr	
Save Equity	8.09
Save Income	4.98
Non Members	
Assoc Inv	5.34
yBeaubran	4.46
ynBoltTrem E	5.86
Cdn S Afr Gd	4.22
Canagex Gr	
yBond	9.21
Fund	9.59
Internatnl	7.85
yMortgage	10.13
Capital Gth	10.22
xChase	6.81
CML Group	
Growth	6.80
Intl Energy	2.36
Intl Gth	4.71
Intl Income	3.30
Univest	5.40
xComp Cap	4.48
Desjardins Gr	
Canadian	7.48
yHypotheq	4.23
yInternatl	7.07
yObligatns	4.79
Quebec	3.84
PEP	2.17
nySpec	4.47
Dixon, Krog	5.97
yDomin Comp	6.41
Dreyfus Group	
Inc	11.46
Internatl	12.53
nExecutv Can	6.05
nExecutv Intl	1.64
xFid Trend	21.49
nHarvard	6.31
Heritage	1.99
Industrial Gr	
yIndst Amer	2.12
yIndust Div	6.40
undust Eq	5.28
yIndust Gth	16.12
yIndust Inc	10.32
yIndst Pens	21.54
Itco	5.05
Keystone Gr	
Canada	6.88
Cus K-2	5.67
Cus S-1	18.94
Cus S-4	3.67
Polaris	3.67
xLex Rsrch	14.84
xManhatn	2.83
Marlborough	4.77
Natrusco	14.07
NW Group	
Canadian	4.82
Equity	6.87
Growth	5.20
xOne Wm St	14.28
xOppenhmr	6.51
Pemberton Gr	
nPacific Div	5.33
nPacific Inc	2.70
nPacific Res	2.71
nPacific Ref	4.99
nPacific US	4.53
PHN Group	
yBond	10.71
yCanadian	8.09
yFund	15.00
yPooled	29.11
nyRRSP	11.57
PMF Managmnt	
nPension Mu	6.45
nXanadu Fd	3.84
Principal Gr	
Collective	5.83
Growth	4.18
Venture	2.75
xPutnam	10.43
Scotiafd Gp	
Scotiafund	.95
Scotiafd Mtge	.99
Sterling Eqty	6.07
xTech	7.11
Temple Gth	9.36
Trans Canada Gr	
A	5.38
C	11.06
Special	4.47
Vanguard	5.83
Western Grth	4.81

ALBERTA

TUESDAY

By The Canadian Press

Alberta Stock Exchange—Mar. 9

Complete tabulation of Tuesday transactions. Quotations in cents unless marked $. Net change is from previous board-lot closing sale.

Stock	Sales	High	Low	Close	Net Ch'ge
Abacus	2500	500	435	500	+75
Alta Energy	200	$9⅝	9⅛	9⅛	—⅛
Amalgamtd	200	100	100	100	—25
Cap Cable	300	270	270	270	—10
Conventrs	200	330	325	325	
Cord	900	$12½	12⅜	12⅜	
Cultus	5500	12	12	12	
Duke	4000	65	65	65	
Galveston	500	120	120	120	
Jelex	600	135	130	135	+5
Knobby Lk	6000	61	61	61	+1
Lariat	1000	35	35	35	
Nordex	3000	40	30	30	
Norex	5500	43	43	43	—7
North Cont	20000	3½	3½	3½	+½
Northrim	12700	129	125	129	+4
Petroquest	700	385	385	385	+20
Plains Pet	2500	20	20	20	
Rio Alto	2000	40	40	40	
Sackville	7000	53	50	50	
Savanna	1000	50	50	50	
Sparrow	2000	95	95	95	—5
Terra	300	440	430	430	—20

SILVER

TUESDAY

Closing basic price of 1,000-ounce certificatesd in the Victoria area $4.24 U.S. bid per troy ounce and $4.30 asked. Previous day $4.26 and $4.31.

$ EXCHANGE

In Victoria today purchase of U.S. funds in terms of Canadian dollars at the Royal Bank of Canada: .9795 for cash, .9800 for cheques and .9695 for coins. Selling rates .9905 for cash and .9900 for cheques.

MONTREAL (CP)—U.S. dollar in terms of Canadian funds at noon today was down 3-50 at $0.9842. Pound sterling was down 1 79-100 at $1.8921.

In New York, the Canadian dollar was up 7-100 at $1.0161. Pound sterling was down 1 71-100 at $1.9224.

RESIDENTIAL and COMMERCIAL REMODELLING
ALRIGHT BUILDERS LIMITED
479-1160
2—21

OPEN HOUSE — 4366 ELNIDO
THURSDAY, 1:30 to 4:00
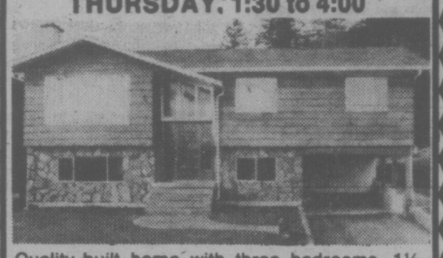
Quality-built home with three bedrooms, 1½ baths, bedroom, bathroom and sauna in basement. Sculptured carpeting throughout.
TERRY SMOLLETT
595-5171 656-5882 (Mobile JL3-8876)
LES BOHER 388-6275 (Pager 729)
Canada Trust
1537 Hillside Avenue
3-10

East Park
CONDOMINIUM SUITES

1050 Park Boulevard
(Corner of Cook)
Overlooking Beacon Hill Park — close to shopping, transportation and seafront, these spacious 2-bedroom suites offer the utlimate in retirement living.
OPEN HOUSE
MONDAY TO SATURDAY 1:30-4:30
Priced to Sell — from $43,500
For Special Appointments to view call 592-2407
Whyte & Gower
OAK BAY PROPERTIES LTD. 2227 Oak Bay Avenue
"Victoria's Leading Condominium Brokers"
2-20

Open House Every Day
Hostesses on Duty 7 Days a Week
1:00 to 6:00 p.m.
Choose Your Home While They Last!

University Park Terrace
1870 McKenzie at Gordon Head Road
Next Door to the Racquet Club and the University of Victoria
This beautiful complex offers many of the important amenities for each living.
* Sauna * Exercise Room
* Billiard Rooms * Patios
* Courtyards * Bicycle Room
* Whirl Pool * Recreation Rooms
* Underground Parking * Resident Manager
PRICED FROM $29,850
10% Down Payment
For Further Information, Please Call 477-8549
For Special Appointment to View
Call Kenneth R. Millar 384-4630
DIVERSIFIED HOLDINGS LTD.

SPENCER CASTLE
The Builders of the Condominium Project at
SPENCER CASTLE
2910 Cook St.
Cordially invite you to inspect the remaining 4 suites
Thurs., Fri. and Sat.
Mar. 10, 11, 12
from 1-5 p.m.
Danzo & Franco Holdings Ltd.
3-10 Phone 384-4013

DIAMONDS
Some excellent buys in Estate Diamonds and other jewellery.
1.50 and 2.00 ct. diamonds.
FINE EMERALD and DIAMOND PIECES
½ to ⅓ Off Replacement Prices
at
de Goutiere Jewellers Ltd.
2524 Estevan Ave., Victoria, B.C.
Telephone 592-3224
3-10

FARMER Investments & Realty Ltd.

LANSDOWNE SLOPE — $98,900
A beautiful 3-bedroom 17-year old home in one of Oak Bay's finest areas. New roof and kitchen. 70' x 140' lot with fantastic landscaping. Rec. room down with fireplace. City and mountain views. To view, please call:
JIM WEST
382-2134 595-4094
3-10

ROCKLAND SECLUSION

OPEN HOUSE
524 ST. CHARLES
THURS., FRI., & SAT. 2 to 4
FIRST SHOWING of this tastefully renovated 10 room character home Thursday 2 to 4 p.m. You will be intrigued with the versatility of this gracious yet informal residence which provides for up to 5 bedrooms, 3 new bath facilities, new family room off the spacious, modernized kitchen. Many charming features such as the 12 x 12 reception hall, children's telephone room, built-in desk and shelves, two individual studies. Large beautifully treed garden adjoins Govt. House Park. Offered at $188,000. For prior viewing call:
TED WALFORD 598-1420
BILL REMPLE 658-5794
BLOCK BROS. REALTY 477-1841
3-10

ARRAN HOUSE
INSPECT THE SUPERB DIGNIFIED ELEGANCE of this exciting life style from 1:00-6:00 p.m. at
545 RITHET
(one block from Dallas between Menzies & S. Turner)
OR CALL 598-5166 TO VIEW AT YOUR CONVENIENCE
NEWSTEAD REALTY LTD.
2 Bedrooms Fom $49,000
2-26

Clarence House
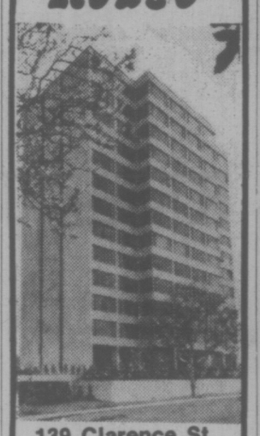
139 Clarence St.
(Between Simcoe and Niagara)
Unsurpassed views from these two bedroom, two bathroom 1250 sq. ft. suites. Enjoy the indoor swimming pool and many other amenities.
PRICED FROM $70,000 to$74,000
M.L.S.
TRADE YOUR HOME
OPEN TO VIEW
MON. TO SAT.
1:30-4:30
Special appointments Call
H. BLAKE 592-2407
Whyte & Gower
2207 OAK BAY AVE.
VICTORIA'S LEADING CONDOMINIUM BROKERS
3-10

12,456 SQ. FT.
PRIME COMMERCIAL
LANGFORD
Located across the street from the recently expanded Westbrooke Mall with 90-ft. frontage on Goldstream Ave. Ideal for redevelopment or could be held for future development. Current gross income from existing buildings estimated at $18,000 per annum. Priced at $210,000. New MLS. WALT SLOCOMB, 477-0141 or 383-4035.
the Permanent
CANADA PERMANENT TRUST
3-10

FARMER Investments & Realty Ltd.

SIDNEY—SPLIT LEVEL—$64,900
• 3 Bedrooms
• 65' x 102' Lot
• 2½ Years old
• Fully finished Rec room
• 1600 sq. ft. Finished
• Fully landscaped
• Immaculate Condition
• 3 and 4 pce. Bath
FOR VIEWING PLEASE CALL
382-2134 JIM WEST 595-4094
3-10

Waltham House
CONDOMINIUM SUITES
EXCEPTIONAL VALUE FROM ONLY $42,500

1101 HILDA STREET
(Corner of Cook and Hilda)
VIEW MON. to SAT. 1:30-4:30
SPECIAL VIEWING MORNING OR EVENING
See these spacious 2 bedroom suites, 1½ or 2 bathrooms. Located close to shopping, buses, Beacon Hill Park and the Dallas waterfront.
CALL: 592-2407
Whyte & Gower
OAK BAY PROPERTIES LTD. 2227 OAK BAY AVENUE
"Victoria's Leading Condominium Brokers"
3-10

$500 DOWN — 3-B.R. TOWNHOUSES
(We will carry balance over 35 years at 11¾% = 389.58 p.m.)
OPEN TO VIEW 2-4 p.m. DAILY
No. 49 - 840 Craigflower
Spacious 2-storey units, 2 bathrooms, w/w shag, fridge, stove, washer and dryer and drapes. Low monthly maintenance fees and taxes.
LOISELLE BROS. 383-4568

OPEN HOUSE
THURS. & FRI., 1:30-4 P.M.

1874 TAYLOR
(Off Foul Bay)
This Oak Bay Border, 4-bedroom, full basement home on a beautifully landscaped lot. Immaculate condition throughout. Come see us Thurs. or Fri. or call for a personal tour. $67,500.

OPEN HOUSE
THURS. & FRI. 1:30-4 P.M.

1825 FRANCISCO
(Off Tyndall)
Builder's own home. Three bedrooms, 1½ baths, on a large corner lot. The care and craftsmanship is a reflection of the builder's T.L.C. The kitchen cabinets are all custom crafted and will really appeal to the discriminating home seekers. $68,500.

Realtor
LES BOHER 598-1665
TERRY SMOLLETT 656-5882
CANADA TRUST 595-5171
3-10

bill walker

Hockey: It's About Time They Honored Al Leader

Well, it's nice to see by the polls that hockey fans like their sport, rugged, but not vicious; and if that's not really new, how about a suggestion from a man who has spent countless time in the sport.

Or as a long-time friend, Eddie Kelpin, says in a note:

"As one who has spent many years playing and developing hockey as a sport, I have no intention of telling the pros how to run their business. If the fans want to spend good money to see brawling that's what the businessmen are going to sell them.

"Hockey, as a sport, ends in the juvenile leagues. Those players are not to be confused with the gladiators in show biz.

"However, I would like to suggest an interesting innovation.

"Fine any player for taking off his gloves while on the ice—$100, $25 or 35 cents or whatever the traffic will bear in that particular class of hockey.

"To make it tax free, that money could then be donated to the minor hockey groups in that city."

It might create a nice little nest egg at that, the Kelpin hit-em-where-it-hurts plan.

Then Eddie continues:

"With the exception of so-called wrestling, hockey is the only game in which it is considered ethical to strike a person when he is down; and an extra fee could be charged for that!"

Sounds great Ed, but what would the minor leagues do with all that money?

★ ★ ★

When Al Leader was just 21 years of age a funny thing happened to him when he was on his way to his first job at the Seattle arena. His place of employment was torn down. That was several years ago. And of course, it's history now that Al Leader went on from there to a brilliant executive career in hockey, ending as it did with the presidency of the Western Hockey League.

They honored Leader at the Lester Patrick dinner in New York on Monday and it was about time. And he could have told them a few things about organization. If he wished. You bet he could.

For when he was just 16 he organized his first hockey club, a group of farm boys who went to Saskatoon to compete in the provincial playoffs. The result of that venture has been lost in antiquity, but other Leader highlights haven't.

He was a player-executive when the Seattle Arena was rebuilt and the Seattle City League formed. He helped to organize the Pacific Coast Hockey League in 1944 with clubs from San Diego to Vancouver. He became president in 1948 and turned the league pro that same year. The PCHL became the Western League in 1952.

He was of a different cut than many hockey organizers. He never asked for a finder's fee, for which he was likely eligible.

Rather, when the league had its bad times, which it did, he would simply take the initiative and cut his own salary.

He also was instrumental in saving the league in '52 by launching the first assistance pool. It was unpopular, taking from the rich and giving to the poor, but it kept the league solvent and operative. He also was the first to start a pension plan in hockey. That was in 1962. And the WHL also had a health plan where premiums were shared 50-50 by the league and the players, when other leagues didn't.

★ ★ ★

Leader also foresaw expansion of the National Hockey League long before the NHL was prepared to accept it.

It was Leader's dream that the WHL would become the far west arm of the NHL and then other areas of zones could be set up across the country. It was a regional plan and it made sense. It didn't come to fruition then because it was too simple. Besides, the owners of the six NHL franchises wouldn't have gotten their grubby piece of the action under the Leader plan. That's why it was vetoed.

Leader once revealed his all-time WHL all-stars and he felt that his aggregation would stand up well against the first expansion clubs and even against some of the old-time NHL teams.

And here it is, with the Victoria players liberally represented. In goal, Lucien Dechene and Don Head. On defense, Roger Leger, Bob Bergeron and Sandy Hucul. Centres, Guyle Fielder, Phil Maloney and Eddie Dorohoy. Right wingers, Jackie McLeod, Andy Heberton and Bill Mosienko; Left wingers Lou Jankowski, Gord Fashoway, Ollie Dorohoy and Bill MacFarland.

Not a bad lot, wot? But then the fellow who picked that team was a quite a guy too. The honor was overdue.

APPREHENSION shows on face of Clare DeBlonde of Winnipeg and he drops his broom on final shot of game against Northern Ontario in Canadian curling championships at Regina Tuesday. Moments later he was all smiles as his draw shot proved to be the game winner, 5-4. See story. (CP wirephoto).

Maritimes Continue To Antagonize West

REGINA (CP) — It's been generally an eastern show — with Dave Sullivan of Fredericton in the leading role — after six rounds of the Canadian men's curling championship.

At the conclusion of two draws Tuesday, rinks from the Maritimes had their opposition muttering to themselves.

Sullivan led the list of antagonizers with a 6-2 win over Roger Anhold of Moose Jaw, Sask., then completed a successful day with a 6-3 triumph over Howard Brazeau of Fort Smith, N.W.T.

The 34-year-old Sullivan, who started curling in Saint John, N.B., in 1955, has to be one of the most energetic skips seen in the round-robin tournament in the last several years.

His eagerness to sweep, plus his excellent shot-making in key situations, has led his rink of third Frank (Flan) Flannery, second Tom Rubec and lead Greg Gilks to a 5-1 record. The rink lost its first game Sunday, 8-3 to Alberta, but has bounced back with impressive victories to lead the field of 12 in the 47th championship.

One got the impression that Sullivan, an engineer, didn't impress Anholt.

"They played well, but we weren't sharp," said the Saskatchewan skip. "I'm not complaining about the ice but I couldn't seem to find the right place to put the broom. I guess we just aren't curling well."

Anholt, a teacher, didn't have much of a chance against Sullivan's rink. Sullivan stole three points and made a couple of double takeouts — a feat that appears to be common for the skip — to keep his Frederickton foursome out of trouble.

Close behind Sullivan was Wayne Sokolosky of Calgary with a 4-1 record followed by Jack MacDuff of St. John's Nfld., Clare DeBlonde of Winnipeg and Brazeau at 3-2.

At 3-3 was Alf Romain of Halifax. Thunder Bay's Rick Lang of defending champion Northern Ontario, Bernie Sparkes of Burnaby, B.C., Joe Gurowka of Mississauga, Ont., and Ken MacDonald of Charlottetown all at 2-3 records. Jim Ursel of Montreal, one of the early favorites, and Anholt were 1-4.

Sullivan says: "I think the teams are getting equal across Canada now. We (the Maritimes) may lack the sharpness of the western rinks but we're improving a lot."

MacDuff, an air traffic controller who won his only game Tuesday when he beat Ursel 6-4 in the fifth round, said the gap between eastern and western rinks has been reduced dramatically.

The 47th national championship, sold out weeks before the competition began in the 4,365-seat Regina Exhibition Stadium, was expected to be a battle between a couple of western rinks or Ursel, in his fourth Canadian men's tournament.

But the Maritimes, usually considered underdogs in the men's tournament, have shaken it up and it's almost impossible to pick the best rink.

Romain said he was surprised—"very much so"—to knock off Saskatchewan and Alberta.

He defeated Saskatchewan 9-7 Monday night and followed that with a victory over Alberta in the Tuesday morning draw.

"I think we've got accustomed to the big rink and the people," said the 45-year-old Romain. "Things like that can bother a team."

	W	L
New Brunswick	5	1
Alberta	4	1
Territories	3	2
Newfoundland	3	2
Manitoba	3	2
Nova Scotia	3	3
N. Ontario	2	3
British Columbia	2	3
Ontario	2	3
P.E. Island	2	3
Quebec	1	4
Saskatchewan	1	4

CURLING SCORES

SIXTH ROUND

N. Ontario	001 100 110 000— 4
Manitoba	010 003 000 001— 5
Saskatchewan	011 000 010 20x— 5
Alberta	200 101 400 01x— 9
Nova Scotia	100 020 200 010— 6
Ontario	001 102 001 102— 8
Quebec	100 000 202 0xx— 5
P.E. Island	003 021 050 2xx—13
New Brunswick	000 020 021 10x— 6
Territories	000 002 000 01x— 3

Byes: Newfoundland and B.C.

FIFTH DRAW

New Brunswick	000 210 001 01x— 6
Saskatchewan	100 001 000 00x— 2
B.C.	002 002 010 01x— 6
Manitoba	100 200 101 20x— 7
Newfoundland	001 110 000 021— 6
Quebec	110 000 001 100— 4
Ontario	010 101 010 01x— 5
Territories	001 010 201 10x— 6
Nova Scotia	020 101 011 01x— 7
Alberta	001 020 100 00x— 4

Byes; Northern Ontario and P.E.I.

sports

DOUG PEDEN - EDITOR

Help For Scouts

NEW YORK (CP)—Although he'll never admit it, Clarence Campbell still is the ringmaster of the National Hockey League in helping to keep the so-called softies of expansion alive.

The 72-year-old president got unanimous consent of the NHL's board of governors Tuesday for an interim loan to help the latest financially-distressed expansion club, Kansas City Scouts, last out the final month of the season.

Obviously, the money isn't being given without firm conditions. The Scouts were given the option of restructuring their organizational setup to allow new partners and fresh money. Otherwise, they may have to find new owners for the $6-million franchise or shift it to another city.

While the governors agreed to the loan—Campbell wouldn't say exactly how much it was — Philadelphia Flyers, St. Louis Blues and Pittsburgh Penguins completed player acquisitions just before the noon EST trading deadline Tuesday.

The biggest surprise was the announcement that the Flyers traded nine-year veteran defenceman Ed Van Impe and third-string goalie Bobby Taylor to the Penguins for goalie Gary Inness and other considerations.

The 36-year-old Van Impe was so shocked by the news that he refused to report to Pittsburgh, saying he would rather take retirement to remain in Philadelphia, his home.

The Blues obtained left winger Dave Hrechkosy from California Golden Seals in exchange for two draft choices and got goalie Doug Grant from Detroit Red Wings in exchange for future considerations.

The financial plight of the last-place Scouts, compounded by sagging attendance, took most of the attention of the governors at their two-day meeting here.

MORE SPORT ON PAGES 15, 16, 20, 21

Pats, Cats Concentrate On Points

Saskatoon centre Bernie Federko was the centre of attraction in the Western Canada Hockey League on Tuesday but Victoria Cougars and Regina Pats tended to be more interested in their own welfare.

For all — Federko, the Cougars and Regina — the emphasis was on point totals.

Federko, a 19-year-old centre, enjoyed a five-point night as the Blades clubbed Edmonton Oil Kings 13-3 in Saskatoon. The two-goal, three-assist spree enabled Federko to tie Bobby Clarke as the co-holder of the WCHL's most illustrious individual record.

Now with 66 goals and 102 assists in 65 games, Federko has matched the single-season point record of 168, set by Clarke while playing with Flin Flon Bombers in 1967-68.

Clarke set his record in a 60-game season but Federko has seven more games remaining in which to break it.

The Bob Turner-coached Pats, heading into Victoria's Memorial Arena for tonight's meeting with the Cougars, have to be more interested in team points. They have 48, enough to hold the 10th and last playoff spot.

The Pats have a six-point lead over Calgary Centennials. While Calgary and Regina play in different divisions, the playoff alignment is determined on an overall basis.

Regina and Calgary both have played 65 games but the Pats must play five more games in British Columbia before completing its schedule at home. Calgary plays four of its remaining seven games on home ice, which is why Regina's position may not be quite as secure as it seems.

For the Cougars, the point situation is a little more favorable. Victoria is fifth overall with 67 points, three ahead of Brandon. Cougars also enjoy a game in hand over Brandon, a factor that may help avoid a sixth-place finish and thus going against the tough New Westminster Bruins in the first round of the playoffs.

Cougars play four of their remaining nine games at home.

Viewing the stretch run, Victoria coach Cliff Lennartz feels a sweep of Cougars' remaining home games is "a must."

The Pats and Calgary both marked time Tuesday. Medicine Hat Tigers defeated Calgary 4-1 while the Pats bowed 5-4 to the Chiefs in Kamloops. In Tuesday's only other game, Winnipeg Clubs downed Flin Flon Bombers 6-3.

The Pats out-shot Kamloops 51-26 in a game marred by the ejection of 10 players, including both starting goaltenders. The 10 were slapped with game misconducts for refusing to go to their respective benches during a fight at 9:30 of the second period.

WESTERN DIVISION

	P	W	L	T	F	A	Pts.
New West.	66	48	14	4	414	227	100
Kamloops	66	36	24	6	340	265	78
Med. Hat	62	34	20	8	324	264	76
VICTORIA	63	30	26	7	289	285	67
Edmonton	63	25	34	4	284	324	54
Calgary	65	20	43	2	254	348	42

EASTERN DIVISION

	P	W	L	T	F	A	Pts.
Saskatoon	65	41	16	9	354	236	89
Brandon	64	28	28	8	293	274	64
Lethbridge	64	26	31	7	261	312	59
Winnipeg	63	25	33	5	263	325	55
Regina	65	20	37	8	250	300	48
Flin Flon	64	15	41	8	231	397	38

Next games: Tonight — Regina at VICTORIA; Edmonton at Lethbridge; Winnipeg at Brandon.

FLIN FLON (3) — Rich Gosselin, Mark Davidson 2. WINNIPEG (6) — Gord Blumenschein 2, Guy Lash 2, Kelly Durnin, Tom Roulston. Attendance 1241.

EDMONTON (3) — Terry McDonald, Rocky Maze, Paul Mulvey. SASKATOON (13) — Bernie Federko 2, Neil Hawryliw 3, Rob Chapman, Blair Chapman 2, Brian McGregor, Fred Williams 2, Stan Gulutzan, Rick Smith. Attendance: 2203.

REGINA (4) — Greg Minor 2, Jon Hammond, Drew Callender. KAMLOOPS (5) — Darryl Ferner 2, Barry Melrose, Al Young, Larry Lestander. Attendance: 1580.

CALGARY (1) — Elmer Ray. MEDICINE HAT (4) — Greg Carroll, Tom Bast, Ron Areshenkoff, Cliff Lane. Attendance: 2902.

UVic Moves Past YMCA

University of Victoria vaulted over Victoria "Y" in the B.C. Senior "A" Women's Volleyball League by beating their crosstown rivals in two encounters Monday night at UVic.

UVic won the first match 8-15, 15-6, 15-12 and took the second tussle, 15-5, 1-15, 15-12.

	P	W	L	Pts
Van. Chimos	18	17	1	34
UBC	18	16	2	32
Fraser Valley	16	8	8	16
Victoria VC	15	7	8	14
UVic	16	7	9	14
Victoria "Y"	17	7	10	14
B.C. Olympics	16	5	11	10
Simon Fraser U	18	0	18	0

Kings Thwart Canuck Climb

Times News Services

Los Angeles Kings went out to put a temporary halt to Vancouver Canucks' rush to the top of the Smythe Division, New York Islanders' goaltender Glenn Resch recorded his seventh shutout but the big blaze in the National Hockey League rinks Tuesday was created by the Atlanta Flames.

Since mid-season, Atlanta has developed into one of the most potent attacking teams in the NHL. The Flames continued to fire away by embarassing Boston Bruins 9-0.

Unbeaten in their last two games and hoping to tie Chicago Black Hawks for the division lead, the Canucks experienced one sour period and wound up a seven-game road trip by bowing 6-1 to Los Angeles Kings.

In the process, the Canucks lost defenceman Harold Snepsts. The former Edmonton Oil King junior was clipped by goalie Gary Smith's skate during a scramble in front of the Vancouver goal and suffered a severe ear cut in the first period.

Trainer Pat Dunn said Snepsts' ear was almost severed. He was rushed to hospital and underwent plastic surgery almost immediately.

Los Angeles, outshooting the listless Canucks 17-2 in the opening period, stung Vancouver with a four-goal burst. The Canucks never recovered.

Butch Goring helped the Kings snap a three-game losing streak by scoring twice and drawing one assist.

Resch, who gained prominence in last spring's Stanley Cup semi-final series against Philadelphia, got his seventh shutout of the season by blanking St. Louis Blues 4-0.

The shutout by Resch lowered his league-leading goals-against average to under 2.00 and it seems he promised to take the Islanders seven-man defence corps to dinner if his average fell below that mark.

"I don't know whether to take the defence to an excellent restaurant or the whole team to McDonald's," said Resch, who stopped 25 shots. "It was impossible to believe I'd ever get below 2.00, but then again, with this team anything's possible. We have seven shutouts, not 1."

Garry Unger of the Blues tied an NHL record by appearing in his 630th consecutive game, equaling the mark set by Andy Hebenton who played for New York Rangers and Boston from 1955-56 through 1963-64.

It Atlanta, Tom Lysiak equaled a team record for points in a single game with a goal and four assists against Boston.

See summaries on Page 16.

An Incredible Finish Gives Claremont Win

Harold Willers booted a 37-yard drop goal in the last second of play to give Claremont Spartans a 12-10 decision over host St. Michael's University School during a hard-fought Greater Victoria High School Rugby League match Tuesday afternoon.

The key play began with an obstruction penalty to St. Michaels, deep in the Claremont zone. Spartans kicked the ball, recovered it and then Willers collected the ball after a scrum, to boot the winning three-pointer against a strong wind.

Willers also kicked a penalty goal earlier in the match between two previously-unbeaten sides.

Nick Vail booted two penalty goals for Spartans, who held a 6-4 advantage at half time, while Bill Hope (try), Dave Murrell (penalty goal) and Mike Jawl (drop goal) replied for St. Michaels.

In other matches, Victoria Titans remained four points behind Spartans by tripping Esquimalt 27-6. Parkland edged Spectrum 11-7 and Oak Bay trounced Belmont, 30-0.

Mark Mader and Peter Eng led Victoria with two tries each while Steve Forsyth added a single try and Marty Mader booted a penalty goal and two conversions. Larry Hobday provided all the Esquimalt points with a try and conversion.

Darryl Stubbs set the pace for Parkland by scoring a try and booting a penalty goal while another try was recorded by Steve Howie. Mike Stewart scored a try and Dale Marshall kicked a penalty goal for Spectrum.

Paul Monahan led the Oak Bay attack with two tries and other four-point efforts were added by Brian Matvenko, Paul Shepherd, Greg Kirkham and Andy Turner. Pat Trelawny kicked all the conversions.

★ ★ ★

EAST DIVISION

	P	W	L	T	F	A	Pts.
Oak Bay	6	5	1	0	140	16	10
St. Michael's	3	2	1	0	81	18	4
Mt. Douglas	4	0	4	0	15	87	0
Belmont	6	0	6	0	10	179	0

WEST DIVISION

	P	W	L	T	F	A	Pts.
Claremont	6	6	0	0	105	35	12
Vic. High	7	4	3	0	143	80	8
Parkland	7	3	3	1	56	87	7
Spectrum	6	3	3	0	43	91	6
Esquimalt	6	1	4	1	49	83	3

Next game: Friday — Claremont vs. Esquimalt, Royal Athletic Park.

SPORTS MENU

TONIGHT

HOCKEY
8 p.m. — Western Canada League, Regina Pats vs. Victoria Cougars, Memorial Arena.

BASKETBALL
7 p.m. — Second game, best-of-three Victoria Senior "B" Men's League semi-final, LBC Seniors vs. LBC Juniors, Cedar Hill Junior High.

THURSDAY

HOCKEY
8:25 p.m. — Seventh game, best-of-seven Big Six League final, London Boxing Club vs. Western Home Buckaroos, Pearkes Arena.

WRESTLING
8 p.m. — Professional card, Memorial Arena.

BASKETBALL
9 p.m. — Second game, best-of-three Victoria Senior "B" Men's League semi-final, James Bay vs. Oak Bay, Spectrum High.

Saanich Extends Home-Ice Wins

Home ice seems to have played a deciding role thus far in the best-of-seven South Island Junior "B" Hockey League playoff final series.

Saanich Braves, the league champions, took a 2-1 lead in the series by tripping Esquimalt Legion 5-3 before approximately 1,000 fans Tuesday night at Pearkes Arena.

Braves won the opening game by the same score on home ice and Esquimalt bounced back to tie the series with an 8-4 win at Esquimalt Sports Centre in the second game. The series continues Friday night at Esquimalt.

Murray McLaren and Wayne Larsen set the pace for Saanich, which led 2-1 after two periods of play and snapped a 3-3 tie at 12:35 of the third frame, with two goals each. Rob Coldwell scored the other goal for Braves.

Kevin Kennedy, Murray Allen and Gord Brooks replied for Esquimalt.

GOLFER HAHN DIES

LAKE WORTH, Fla. (AP) — Professional golf trick-shot artist Paul Hahn has died of a heart ailment in hospital here at the age of 58.

Flame Carriers Decided by Computer

MONTREAL (CP) — Canadians are invited to apply for places on a 500-member relay team that will carry the Olympic flame from Ottawa to Montreal and Kingston for the Summer Games.

Paul Larue, director of the Olympic flame relay program, said Tuesday the flame will be carried by 500 male and female runners—plus escorts—to the two Olympic cities after being transferred electronically from Athens to Ottawa.

Plans for a computer-aided selection of candidates were unveiled at a news conference.

Information folders telling Canadians how they may apply to get on the team are being distributed across the country through major leisure and sports organizations, notably Sports Canada.

"A reply card in the folder should be returned to COJO—the Olympics organizing committee—before April 10," Mr. Larue said. "In effect, this is a public contest, and COJO expects an enthusiastic response."

Plans were announced earlier by which the Olympic flame will be lit on Parliament Hill in Ottawa July 15—two days before the Games open—by means of a laser beam from Athens, bounced off a satellite.

It came out at the news conference that the Olympic installations board, responsible for stadium construction, had vetoed plans to suspend the flame in the stadium. An alternative location has not yet been decided.

Mr. Larue said each bearer will carry the flame—the aluminum torches weigh less than two pounds—for one kilometre of a 500-km., yet-unspecified indirect route from Ottawa to Montreal and to Kingston. Part of the Montreal-Kingston route will be covered by canoeists and oarsmen.

Participants must be Canadian citizens aged at least age 15 by July 15 and able to run one km. in five minutes or less.

"In order to meet certain traditional criteria of the International Olympic Committee, we must give preference to a number of athletes from the towns through which the flame will pass."

For a 12-km. stretch between two towns, for instance, the computer would select 12 athletes but be programmed to give preference to seven bearers from the region, leaving five spots open to other Canadian athletes.

When one senior citizen said the operation seemed slanted in favor of the younger set, Mr. Larue said there is no maximum age limit.

The flame is scheduled to arrive in Montreal late Friday, July 16, following the 120-mile run from Ottawa, and burn on Mount Royal at the centre of the city overnight before being relayed to the Olympic stadium the following day.

COUGAR Hockey

GREG TEBBUTT

Wednesday, 8:00 P.M.
Memorial Arena
Event No. 33
VICTORIA COUGARS
take on
REGINA
Adults $3.00, Youths and Senior Citizens $1.75
Children Under 12 $1.25

3-10

OUTDOORS
stewart lang

Wilderness Outfits Offer Far-Ranging Destinations

Anyone with a yearning to get off the beaten track and gain a truly unique wilderness experience under the guidance of capable guides might start thinking right now about the summer-time offerings of three Canadian-based organizations.

The National and Provincial Parks Association of Canada and Canatrek Mountain Expeditions trips are geared for adults, while activities at the Stoney Wilderness Centre are aimed mainly at students in the 14-18 age bracket.

"Our program is designed to offer both the novice and experienced wilderness recreationist a wide choice of trips varying in character, location, degree of difficulty, purpose and cost," says the Parks Association. "While some trips are purely recrational, others focus additionally on nature interpretation, instruction or field research."

And variety is the watchword.

Four trips have been set up in Western Canada, including a jaunt down the Pacific Rim life-saving trail, five are scheduled in Central Canada and four in the Maritime area.

In addition, three trips have been slated to Kluane National Park, the Nahanni River and Baffin Island.

A description of each trip and further particulars may be obtained by writing to: National and Provincial Parks Association of Canada, 47 Colborne St., Toronto, Ontario, M5E 1E3 or by telephoning (416) 366-3494.

Canatrek is offering a number of hiking, cross-country skiing and climbing trips to many parts of Canada as well as other areas of the world. Again, the costs and degree of difficulty varies tremendously from trip to trip.

Among the Canadian outings are jaunts to Mt. Waddington and Baffin Island, climbing trips to Baffin Island, Mt. Logan and the Rockies as well as canoeing and backpacking expeditions to Ellesmere Island, Bowron Lakes, Athabaska River, Klondike Trail and the Queen Charlottes.

★ ★ ★

Foreign outings include trips to Greenland, Switzerland, the Cordillera Blanca of Peru and the Italian Dolomites. There will also be a climbing expedition to 20,320-foot Mt. McKinley in Alaska, the highest point on the North American continent.

Further information may be obtained by writing: Canatrek, P.O Box 1138, Banff, Alta., T0L 0C0 or by telephoning (403) 762-2528.

The Stoney Wilderness Centre offers students a chance to steep themselves in the culture and wilderness knowledge of the Stoney Indian people on 145,000 acres of reserve land between Calgary and Banff.

Each 12-day adventure includes three days of cultural and sports activity at a base camp, a three-day backpacking trip and a three-day horseback trip.

This venture, operated under the auspices of the Department of Indian Affairs and Northern Development, is part of the economic development plans of the Stoney Indian Band and offers benefits to both the Indian people and whites which could be copied elsewhere in Canada.

Further information is available by writing: Stoney Wilderness Centre, Box 204, Exshaw, Alta., T0L 2C0 or by telephoning (403) 881-3949.

★ ★ ★

NIBBLES: Additional habitat protection for the Island marmot, a species listed as endangered by the World Wildlife Fund, was requested in a resolution passed at the recent annual general meeting of the Vancouver Island Wildlife Association . . . Incredibly, these animals are still unprotected from encroachment by industrial or logging activity . . . Other resolutions passed at the meeting called for institution of a special doe deer tag and setting up of special recreational corridors along such features as the Cowichan River anglers' footpath . . . Doug Smith of Duncan was re-elected president, Doug Harris of Parksville was elected first vice-president and Wayne Zaccarelli of Victoria was voted in as second vice-president . . . Bob Morris of Nanaimo, Jim Fiddick of Gold River, Ed Mankelow of Chemainus and Paul Smith of Parksville were picked as directors.

★ ★ ★

Brian Inglis is back as pro-tem president of the Amalgamated Conservation Society and Bob Rogerson will continue to serve as secretary-treasurer . . . Zaccarelli was elected vice-president at a recent meeting.

Tickets are still available for the annual Metchosin Bowmen game dinner and dance . . . The cost is $15 per couple and the banquet will start at 7:30 p.m., April 3 at the Metchosin Community Hall near the intersection of Metchosin, Happy Valley and William Head roads . . . Further information and tickets may be obtained by telephoning Jim Frost at 478-4200.

Tollestrups Are Big in Raymond

If experience is a must for survival in the Canadian men's basketball playoffs, Raymond Union Jacks must definitely be considered a threat for a berth in the nationals.

The Union Jacks meet Victoria Scorpions in the mountain zone sectionals at the old University of Victoria gymnasium Friday, Saturday and, if necessary, Sunday in a best-of-three series for the right to enter the Canadian final.

Scorpions, who won the B.C. championship here last Sunday, qualify for the Canadian tournament whether they win or lose against the Jacks. Raymond must win.

The Canadian final will be played her March 26-27-28.

Three of the featured performers on the Union Jacks are the Tollestrup brothers, Phil, Tim and Wally.

Phil is a member of Canada's national team and Tim was a member of the national club three years ago. They are big. Phil is 6'6", Tim is 6'8" and Wally 6'3".

In addition the Jacks have another former national team member in Allan Williams, 6'6".

The Union Jacks play in a six-team league against mostly Southern Alberta opposition, and some of their players are pickups from other teams.

Tim Tollestrup, for instance, was with another club during the season. He is a Utah State graduate. Wally Tollestrup was also with another club. He is from the University of Alberta. Phil is a Brigham Young University grad.

During the regular season, the Jacks had a record of 16 wins and four defeats and will enter the western final here with a 24-4 mark.

Coach Rob Holt of the Jacks said he didn't know anything about the Scorpions. He figures his team will have a height advantage but may suffer from lack of suitable competition particularly during the past three weeks.

"We haven't been too active," he admitted, "but have been playing against the University team to keep in shape. If they run, it could cause us trouble."

The Union Jacks arrive here Friday morning.

Other members of the Jacks are veteran Don McLain, 6'2". Don Attwood, 6'; Don Heggie, 6'1", John Jasuikiweicz, 5'10"; Kendon Earett, 5'11"; Curt Wolsey, 6'1", and Lloyd Fairbanks, 6'3". Team manager is Rob Baker.

On the Scorpion front, it was confirmed Tuesday that Derek Sankey of Vancouver Athletics and a national team player would join the Scorpions for the western playoffs and the Canadian tournament. As the Scorpions have 11 players, they will use the privilege of picking up only one player. A team is allowed to pickup to three players from other clubs under special conditions.

The other good news is that everyone appears fully recovered from the flu bug which affected the team last week. At one time, three players were off work because of illness.

BISSON'S MOVING & STORAGE LTD.
384-6442
LOCAL AND UP ISLAND MOVING
3-10

Registration Time

All youngsters between the ages of eight and 12 wishing to play Little League baseball during the 1976 season will get an opportunity to register between Friday and March 21.

Players wishing to register in any league area must be accompanied by a parent or guardian and must present their birth certificate at the time of registration.

Programs for girls are available in the Gordon Head area (ages eight to 15) and Lakehill area (ages eight to 12).

Registration details:

AMERICAN — Allenby Park, March 17, 18 and 19th from 6 p.m. to 8 p.m., and March 20 and 21st from 10 a.m. to noon.

BEACON HILL — at both Hollywood and Macdonald Parks, March 18 and 19 from 6 p.m. to 8 p.m., and March 20 from 10 a.m. to noon.

CENTRAL SAANICH — Centennial Park (Park building), Saturday, March 13 from 11 a.m. to 2 p.m., and Saturday, March 20 from noon to 4 p.m.

ESQUIMALT — Lampson Street Park, Saturday, March 13 and Sunday, March 14 from 10 a.m. to 5 p.m.; March 15, 16, 17, 18th and 19th from 7 p.m. to 9 p.m.; and March 20 and 21 from 10 a.m. to 5 p.m.

GORDON HEAD — Lambrick Park, Friday, March 19 from 7 p.m. to 9 p.m.; March 20 and 21 from noon to 4 p.m.

GORDON HEAD GIRLS SOFTBALL — Lambrick Park, Friday, March 19 from 7 p.m. to 9 p.m; March 20 and 21 from noon to 4 p.m.

HAMPTON — at Hampton Park, Friday, March 12 from 6 p.m. to 8 p.m.; March 13 from 10 a.m. to 4 p.m., March 19 from 6 p.m. to 8 p.m.; March 20 from 10 a.m. to 4 p.m.; March 21 from noon to 3 p.m.

LAKEHILL — at Corrigan's Drugstore (Quadra at McKenzie), Sunday March 14 from 10 a.m. to 2 p.m.; March 19 from 6 p.m. to 8 p.m.; March 20 from 10 a.m. to 4 p.m.; March 21 from noon to 3 p.m.

LAYRITZ — at Church Hall (Wilkinson and Glyn Roads), Friday, March 12 from 6 p.m. to 9 p.m.; March 13 from 1 p.m. to 5 p.m.; Monday, March 15 from 6 p.m. to 9 p.m.

NATIONAL — Hillside Avenue Park, March 17, 18 and 19th from 6 p.m. to 8 p.m.; March 20 from 9 a.m. to noon. March 21 from 10 a.m. to noon.

OAK BAY — Firemen's Park, March 16, 19 and 20th (times to be announced)

SIDNEY — at Harvey's Sporting Goods (Beacon Avenue), Friday, March 19 from 6 p.m. to 8:30 p.m.; March 20 from 9 a.m. to 3 p.m.; March 21 from noon to 3 p.m.

TRIANGLE—Juan de Fuca Arena (main entrance), Friday, March 12 from 6 p.m. to 9 p.m.; March 13 from 9 a.m. to 3 p.m.; March 14 from 9 a.m. to 1 p.m.

Clippers Play Friday

Nanaimo Clippers open their B.C. Junior Hockey League quarter-final playoff series against Maple Ridge Blazers in Nanaimo on Friday.

The best-of-seven affair continues Sunday in Maple Ridge, March 17 in Nanaimo, March 19 in Maple Ridge and, if necessary, March 20 in Nanaimo, March 21 in Maple Ridge and March 26 in Nananimo.

In other quarter-final tussles, league-champion vernon Vikings meet Chilliwack Bruins, Kelowna Buckaroos play Penticton Vees and Langley Lords clash with Merritt Centennials.

Vernon finished first with a league-record 95 points and Mike Wills of Kelowna won the scoring title with 132 points.

SCORING LEADERS

	G	A	Pts
Mike Wills, K	42	90	132
Mark Taylor, L	49	79	128
Gary Lupul, N	49	68	117
Perry Schnarr, K	65	51	116
Darrell Zelinski, M	49	67	116
Brian Day, N	43	58	101
Gord McKay, P	54	44	98
Gary Huth, V	41	48	89
Kirk Aulin, M	45	42	87
Roy Wheaton, M.R.	26	61	87

UBC Rugby Win

VANCOUVER (CP) — Creston Wiley scored eight points in the second half to help University of British Columbia to a 16-3 victory over Oregon State University in a Northwest Collegiate Rugby League game Monday.

'Umpire-of-Year'

David Fitzgerald, who stepped down after a two-year term as president, was named "umpire-of-the-year" during the recent annual general meeting of the Greater Victoria Softball Umpires' Association.

Leo Burns was elected the new president and will be joined on the board by David Swanbeck (vice-president), Martin Tomiczek (secretary-treasurer), George Wetherell (umpire-in-chief), Fred Desrosier (director-of-umpires) and Gordon Perkins (member-at-large).

Anyone interested in becoming a referee is asked to telephone Wetherell at 384-4042.

GOLFERS
Turtle Neck Shirts
Great for cold weather golf. Ladies' and Men's!
Reg. $14.99
SALE 11.24
SKI & RACQUET SPORTSWORLD SPECIALISTS
595-6322
Hillside Shopping Centre
3-10

NOREEN & DEBBIE
formerly of the
Height's Barber Shop
are pleased to announce
THE MEN'S ROOM
Hairstylists
105 - 1841 Oak Bay Ave.
Phone: 595-3233
Appointments Preferred
3-10

HE WHO LAUGHS LAST PROBABLY OWNS A MINI

At 3,074 the Austin Mini is the lowest priced car in Canada. Costs just pennies a mile. Gives up to 40 miles to the gallon. Parks anywhere. Test-drive a Mini today.
AUSTIN MINI
PLIMLEY
BRITISH CAR CENTRE
1010 Yates, VICTORIA, B.C.
Dealer Licence Number D-00572A
3-10

TOP UP AND SAVE

ESSO EXTRA MOTOR OIL
5W30
10W30
99¢
PER QUART
AT THE FOLLOWING PARTICIPATING VICTORIA ESSO STATIONS

Name	Address	Phone No.
Fairfield Esso Servicentre	404 Moss Street	383-0641
Melrose Service Ltd.	1609 Fort Street	598-5174
University Heights Esso	3954 Shelbourne	477-2811
McKenzie Esso Servicentre	4001 Quadra Street	479-4715
Cedar Hill Esso Service	3927 Blenkinsop and Cedar Hill	477-1617
Royal Oak Esso Service	4508 W. Saanich Road	479-1123
Hatley Esso Service	2148 Sooke Highway	478-2512
Brentwood Automotive Ltd.	6736 W. Saanich Road	652-3921
Goldstream Services Limited	896 Goldstream Road	478-6011
Martin's Automotive Ltd.	2320 Fernwood	385-4933
Atlas Motors Limited	324 Cook Street	383-8514
Glanford Esso Service	4233 Glanford Avenue	479-6414
Kamahap Enterprises Ltd.	4140 Wilkinson Road	479-8033
Saunders & Hitchman Sales and Service Ltd.	2040 Cadboro Bay Road	592-2471
Imperial Centre	1700 Hillside	592-2455
Burnside Esso Service	300 Burnside Rd.,	382-4331
Sidney Self Serve	2347 Beacon Ave., Sidney	656-5122
Waddling Dog Esso Self Service	2476 Mt. Newton Cross Rd.	652-1146
Esso Self Serve	1680 Island Highway	478-8823

3-10

CLEARANCE SALE
1/3 to 1/2 OFF
FREE DRAW
$50 Merchandise gift certificate. Just fill in the entry form and deposit in the ballot box at Male Box for jeans.
Name: .....
Address: .....
Phone: .....
Draw Takes Place April 3rd.
male box for jeans
617 JOHNSON ST.
383-2418
3-10

COLTS

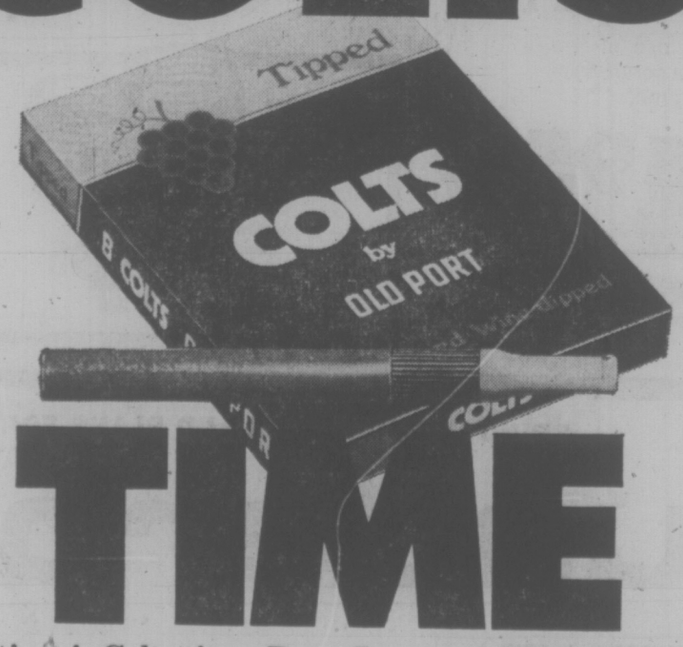

TIME
Anytime is Colts time • Rum flavoured, Wine dipped.
Canada's most popular cigar.
They may be just what you've been looking for.

NHL SUMMARIES

SMYTHE DIVISION

	P	W	L	T	F	A	Pts.
Chicago	67	26	23	17	202	204	69
Vancouver	68	27	28	13	229	234	67
St. Louis	67	24	32	11	207	240	59
Minnesota	67	18	45	4	163	253	40
Kansas City	66	12	44	10	156	282	34

PATRICK DIVISION

	P	W	L	T	F	A	Pts.
Philadelphia	67	43	10	14	295	178	100
NY Islanders	68	37	17	14	260	160	88
Atlanta	69	29	39	10	229	207	68
NY Rangers	67	23	35	9	223	279	55

ADAMS DIVISION

	P	W	L	T	F	A	Pts.
Boston	66	42	13	11	258	195	95
Buffalo	67	36	19	12	273	201	84
Toronto	68	31	25	12	257	231	74
California	68	23	36	9	218	241	55

NORRIS DIVISION

	P	W	L	T	F	A	Pts.
Montreal	68	49	9	10	283	146	108
Los Angeles	68	32	29	7	220	226	71
Pittsburgh	67	29	27	11	270	251	69
Detroit	67	20	28	9	171	259	49
Washington	67	8	50	9	186	328	25

Next games, Tonight — Atlanta at Minnesota; Montreal at Chicago; Buffalo at Pittsburgh; Detroit at California; Kansas City at Vancouver; St. Louis at Toronto.

VANCOUVER 1, LOS ANGELES 6.

First Period
1. Los Angeles, Williams (13) (Goring) 5:13.
2. Los Angeles, Corrigan (16) (Murphy, Dionne) 8:34.
3. Los Angeles, Goring (25) (Williams, Murdoch) 11:11.
4. Los Angeles, Dionne (35) 16:40.
Penalties—Boudrias (V) 3:36, Grisdale (V) 6:48.
Second Period
No scoring.
Penalties—Monahan (V), St. Marseille (LA) (majors) 9:47, Smith (V) 10:18, Widing (LA) 11:34, Hutchison (LA) 13:30.
Third Period
5. Los Angeles, Widing (7) (Dionne, Murphy) 4:13.
6. Vancouver, Gould (28) (Oddleifson, Robitaille) 4:23.
7. Los Angeles, Goring (26) (Nevin, Hutchison) 12:39.
Penalties—Oddleifson (V) 3:56, Ververgaert (V) 10:34, Hutchison (LA) 13:41, Murdoch (LA) 14:05.
Shots on goal by:

Vancouver	2	10	9	—21
Los Angeles	17	8	8	—33

Goal — Smith, Vancouver; Edwards, Los Angeles.
Attendance—10,108.

BOSTON 0, ATLANTA 9

First Period
1. Atlanta, Graves (17) (Lyslak) 14:33.
2. Atlanta, Clement (19) (Kryskow, Manery) 16:29.
3. Atlanta, Manery (6) (Lyslak) 19:16.
Penalties — Cashman (B) 10:02, Kea (A) 18:14, Schmautz (B) 19:06.
Second Period
4. Atlanta, Manery (7) (Vail) 8:18.
5. Atlanta, Comeau (16) (Bennett) 12:05.
6. Atlanta, Lyslak (29) 18:01.
Penalties — Kea (A) 4:51, Doak (B) Boston bench (Kryskow (A) 7:53.
Third Period
7. Atlanta, Kryskow (14) (Lyslak) 4:27.
8. Atlanta, Vail (14) 11:00.
9. Atlanta, Comeau (17) (Manery, Bennett) 18:25.
Penalty — Hodge (B) 17:37.
Shots on goal by:

Boston	7	7	11	—25
Atlanta	16	13	11	—40

Goal — Gilbert, Boston; Bouchard, Atlanta.
Attendance — 11,269.

ST. LOUIS 8, ISLANDERS 4

First Period
No scoring.
Penalties — Patey (SL), Fortier (I) 3:40, J. Potvin (I) 9:04, Nystrom (I) 15:11, Gassoff (SL) (double minor, misconduct), St. Laurent (I) 17:43.
Second Period
1. NY Islanders, Trottier (26) (Harris, J. Potvin) 1:18.
2. NY Islanders, Hart (5) (Nystrom, St. Laurent) 9:40.
Penalties — Gillies (I) 4:49, Hart (I) 6:49, Butler (SL), Gillies (I) 11:37, Harris (I) 12:31, Gassoff (SL), Parise (I) 17:48.
Third Period
3. NY Islanders, Westfall (21) (Parise, Hart) 6:39.
4. NY Islanders, MacMillan (7) (Howatt, Henning) 14:06.
Penalty — Fortier (I) 8:36.
Shots on goal by:

St. Louis	8	11	6	—25
NY Islanders	6	10	12	—28

Goal — Johnston, St. Louis; Resch, NY Islanders.
Attendance — 12,525.

WHA SUMMARIES

CANADIAN DIVISION

	G	W	L	T	F	A	P
Winnipeg	69	46	21	2	296	211	94
Quebec	66	39	23	4	286	252	82
Calgary	68	34	30	4	256	235	72
Edmonton	70	24	41	5	237	295	53
Toronto	64	18	41	5	271	326	41
x—Ottawa	41	14	26	1	134	172	29

EASTERN DIVISION

Cincinnati	68	31	36	1	253	281	63
New England	67	28	33	6	211	246	62
Cleveland	65	28	32	5	223	227	61
Indianapolis	66	26	37	3	192	206	55

WESTERN DIVISION

Houston	65	42	23	0	267	215	84
Phoenix	65	32	27	6	241	222	70
San Diego	66	32	30	4	255	233	68
y—Minnesota	59	30	25	4	211	212	64

x—disbanded
y—suspended by league

TORONTO (2) — Mark Napier (30th and 31st). WINNIPEG (5) — Mats Lindh (14th and 15th), Bobby Hull (41st), Anders Hedberg (47th), Ulf Nilsson (36th). Attendance: 9789.

SAN DIEGO (2) — Kevin Devine (17th), Alex Tidey (15th). HOUSTON (9) — John Tonelli (15th), Frank Hughes (27th and 28th), Mark Howe (27th), Terry Ruskowski (9th), Gord Labossiere (27th), Don Larway (25th), Andre Hinse (32nd), Murray Hall (16th). Attendance: 7883.

QUEBEC (4) — Marc Tardif (58th and 59th), Relean Houle (34th), Chris Bordeleau (30th). CALGARY (7) — Gavin Kirk (29th), Ron Chipperfield (30th, 31st and 32nd), Danny Lawson (38th), Butch Deadmarsh (24th and 25th). Attendance: 5896.

UVic Loses West Title In Extra End

VANCOUVER (CP) — University of British Columbia defeated University of Victoria 6-5 in the extra end of a playoff here to capture the Canada West Universities Athletic Association curling crown at the weekend.

UBC, UVic, and the Universities of Alberta and Lethbridge earlier finished double round-robin play with 3-3 records.

In the first round of the playoff, UVic bested Alberta 6-5 while UBC sidelined Lethbridge 7-6.

Earlier, UBC beat Alberta 8-6 and UVic downed Lethbridge 8-7 and in the final round before the playoff, UVic beat UBC 6-3 while Alberta trimmed Lethbridge 9-8.

Pat Crimp's Saskatchewan rink scored a 9-8 win over Alberta in the deciding game to capture the women's title. UVic finished with a 2-3 record.

Lessons Resume For Junior Girls In Field Hockey

Members of the Vancouver Island Ladies' Field Hockey Association will resume their junior development program next weekend with coaching sessions at three playing fields.

Girls of eight to 15 years wishing to take part in the program report at 10 a.m. on Saturdays to instructors at Spectrum, Windsor or Lansdowne fields.

Additional information may be obtained from Sue Keckalo (598-1567), Jan Crook (479-3943) or Sue Oliver (592-6260).

Hawley: The Secret Is Communication

SANDY HAWLEY
. . . spare the whip

ARCADIA, Calif. (AP) — North America's leading jockey says you win more races with kindness than you do with the whip.

Sandy Hawley of Mississauga, Ont., who has been among the international leaders for the last five years, says he's unlike most jockeys who feel roughness makes horses win.

"I try to get a horse to settle down as much as I can," the five-foot-two rider said recently. "I feel if I can get a horse to settle down and relax he'll run a better race.

"Some riders do like to shake their horses up before putting them in the starting gate—to make them more alert and break sharper. But on the other hand, I feel if I have a horse relaxed he won't think about me hurting him and he'll concentrate on running."

Hawley, who already has ridden 78 winners this year, is the leading jockey over such former champions as Bill Shoemaker and Laffit Pincay, both riding here at Santa Anita, and others like Ron Turcotte of Grand Falls, N.B., who recently rode six winners in one day at Aqueduct in New York.

But the 110-pound rider isn't shy about using the whip when it's necessary.

"You have to try to outsmart a horse," he said. "If a horse wanted to he could run off with anybody—Charles Atlas if he wanted to. But riders who fight their horses all the way around the track have no chance of holding them. You've got to communicate with them, let them know who's boss."

Hawley was asked if he had any particular favorite type of horse—a front-runner or one who lays back and has a fast finishing kick.

"I don't mind if a horse stays off the pace; I don't like a horse that stays too far off the pace, though. Sometimes you have too much ground to make up.

"But really, the best kind of horse is the kind that likes to run and works hard at it."

Hawley was a high school wrestler in Oshawa, Ont., until he began working for horse owner Duke Campbell in Toronto. Campbell first saw the talent in the young Hawley and decided to test him one day.

"He put me on this horse, a fairly tough horse who could be held but he was tough for me. Well, he was supposed to go once around the race track, but when we got around the first time, I was pulling back on the reins with all my might and he wouldn't stop.

"When the pony boy finally got to me, I was so tired I almost fell off. That was the day I learned you had to give and take with a horse to control him."

Hawley never finished high school because of his love for horses, and his first race—at age 18—was in 1968 at Woodbine race track in Toronto on a horse named Regal Victory.

"We finished fifth," he recalled.

"My first victory was that year at Woodbine, on a horse named Fly Alone."

Signs for Argos

TORONTO (CP) — Toronto Argonauts announced Tuesday the signing of Mathew Reed, a six-foot-four, 230-pound quarterback from Grambling College in Louisiana, for the 1976 Canadian Football League season.

Reed was No. 1 quarterback for Birmingham Vulcans in the defunct World Football League under coach Jack Gotta, who previously coached the CFL Ottawa Rough Riders.

HOME IMPROVEMENTS ARE MADE EASIER WITH THE HELP OF THUNDERBIRD'S EXPERIENCED STAFF, FOR SOUND ADVICE, FREE ESTIMATES & LAYOUTS

G.S.W. SIMPLIFIED ROOF DRAINAGE SYSTEM
Heavy gauge gutter and downspout is light in weight for easy handling and the baked on enamel finish ensures years of blister free service while retaining its bright glossy finish. Carefree Aluminum will not rust or corrode.

10' EAVESTROUGH In brown or white $4.29

10' DOWNPIPE In brown or white $3.89

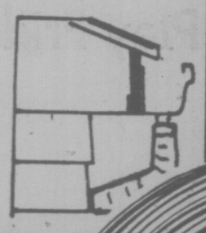

20-Foot EXTENSION LADDER
Tuffy curl groove flange enables extension to raise and lower easily as upper rail slides over the rung on the curl groove flange.
HHE20 $39.95

Stainless Steel KITCHEN SINK
Improve today with the addition of this A-Grade 32"x21" double bowl, stainless steel sink. Complete with strainer. Faucet extra.
$59.95 #309

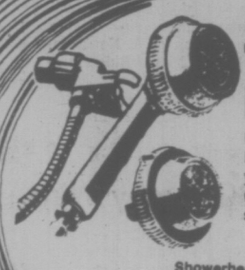

By Water Pik THE SHOWER MASSAGE
Unique new showerhead delivers pulsating bursts to stimulate, soothe and massage your body. Adjustable for regular spray, massage or combinations. Replaces old showerhead in minutes.
Showerhead wall mount model $19.95
Personal Hand Shower with head and stat. model. $33.95

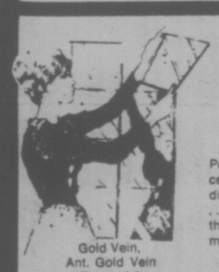

12"x12" MIRROR TILE
Perfect for use as an accent wall in living room, dining room or bedroom . . . or use as a mirror in the bathroom. Includes mounting tape.
Gold Vein, Ant. Gold Vein Box of 6 $5.49
Plain Box of 6 $4.49

1 Inch Squares Mosaic CERAMIC TILE
These small squares come on a 12-inch backing for ease of application. Ideal for the bathroom kitchen or bar area. Come in colours of gold, lavender, avacado, white or yellow.
65¢ Sq. Ft.

PL786 RECESSED SQUARE $9.95

60-100 WATT LIGHT BULBS 6-Pack $1.69 Reg. $2.52

10" SWEDISH BALL $5.95

Chrome Trim 48" Mr. & Mrs. MEDICINE CABINET
Three-section cabinet combines the use of two end angular swing door cabinets and a centre mirror which is fixed to an underlying frame.
$44.95

14-2 NMD/7 COPPER HOUSEWIRE
This is the wire you need for home wiring, including lighting.
250-Ft. Coil $19.95

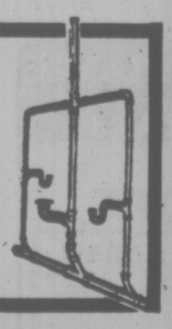

ABS D.W.V. PLASTIC PIPE In 12-Foot Lengths
1½" .... 39¢ Ft.
3" ..... 99¢ Ft.

We Welcome Your CHARGEX

BRING IN YOUR IDEAS AND PLANS FOR FREE ESTIMATES

Thunderbird

Prices Effective 'til March 15th
2929 Douglas St. 386-2921

Mon.-Thurs. 8:30-5:30
Fri. 8:30-9:00
Sat. 9:00-5:00

3-10

BEEF IS A REAL BARGAIN TODAY

SAFEWAY

Beef Blade

Chuck Roast

Full Cut
Bone In
Canada
Grade ..... A lb. 78¢

Beef Chuck CHECK THE TRIM

Cross Rib Roast

Bone In
Safeway
Superb.
Grade ..... A lb. $1.29

Beef Standing CHECK THE TRIM

Rib Roast

1st 5 ribs
Safeway
Superb
Grade ..... A lb. $1.48

Beef Boneless CHECK THE TRIM

Oven Roasts

★ Sirloin Tip
★ Rump
★ Bottom Round
Grade ..... A lb. $1.79

Beef Loin CHECK THE TRIM

Sirloin Steak

Boneless
Safeway
Superb
Grade ..... A lb. $1.98

Beef Loin CHECK THE TRIM

T-Bone Steak

or Wing
Steak
Canada
Grade ..... A lb. $1.98

Safeway Fresh

Ground Beef

Regular Quality
For Casseroles
Hamburgers, etc. ..... lb. 75¢

Superb Beef

Braising Ribs

Thick Cut
Bone In
Economical ..... lb. 69¢

Safeway Fresh

Beef Hearts

Stuff and
Bake in
the oven ..... lb. 89¢

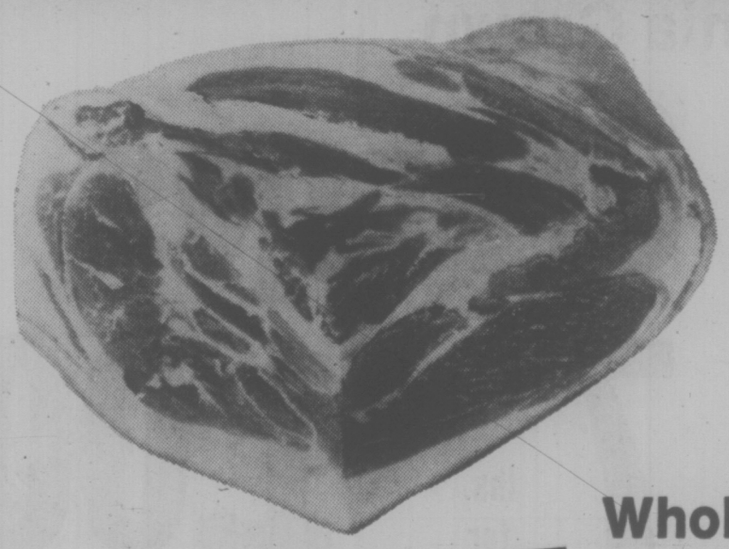

Fresh or Frozen

PORK PICNICS

Shoulders.
Serve With Town House
Apple Sauce.
Whole or Shank Portion ..... lb. 85¢

Olympic Frozen

Beef Steakettes

Government
Inspected
Pkg. of Four 4-oz. Steakettes $1.09

Government
Inspected
Pkg. of ten 2-oz. Steakettes $1.29

Sliced

Side Bacon

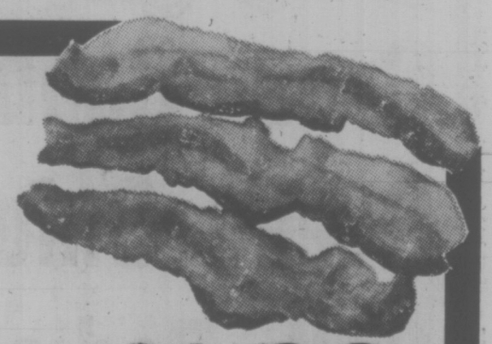

Breakfast
Delight
1-lb. Package $1.89

Gainers
Superior
1-lb. Package $1.99

Prices Effective: **Wed. to Sat., March 10th to 13th.**

In your Friendly and Courteous Victoria
and Sidney Regular Safeway Stores.

Sales In Retail Quantities Only

SAFEWAY

CANADA SAFEWAY LIMITED

Let Safeway's Family

Orange Juice
Bel-air. Frozen Concentrate. 16 fl. oz. Size ..... **59¢**

Grapefruit Juice
Taste Tells Natural Pink. or Apple Juice, from concentrate. 48 fl. oz. **49¢**

Large Eggs
Lucerne Farm Fresh Grade .... **A** doz. **85¢**

Peach Halves
Lynn Valley Standard Quality. 14 fl. oz. tin .... **2** for **89¢**

Green Peas
Gardenside Standard Quality 14 fl. oz. Tin **2** for **49¢**

Chocolate Puffs
Busy Baker Brand Package of 40's ..... **95¢**

Play Power Play
Enter With These Products: Kleenex Boutique

Paper Towels Assorted 2-ply. Pkgs. of . **2** rolls **99¢**
Deodorant Soap Irish Spring Pkg. of ..... **4** bars for **88¢**
Antiperspirant Right Guard Spray. 6-oz. aerosol ... **$1.29**
Cat Food Puss'n Boot's Assorted. 15-oz. Tin ..... **4** for **99¢**
Dial CJVI Radio for full details!

Instant Coffee Maxwell House 10-oz. Jar. **$2.45**

Chili Con Carne Taste Tells. *Hot or *Mild 14 fl. oz. tin. Your Choice ..... **55¢**

Laundry Detergent White Magic Brand... **5**-lb. box **$1.99**

Garbage Bags Glad Brand. Garden Size. Plastic. Package of ..... **5** for **99¢**

California Grown

Navel Oranges

Stock Up! For the Children's Lunch Box. Size 138's. Canada Fancy Grade ..... **7** lbs. for **$1.00**

Green Cabbage Local Grown Shred for Salads Etc. Canada No. 1 Grade ..... lb. **12¢**

Green Onions California Grown For Salads etc. ..... **2** bunches **33¢**

Bulk Radishes Florida Grown Add Colour and Flavour to Salads ..... lb. **35¢**

Also Available
Agricultural Lime
Sweeten your Lawn for Spring.
Peat Moss
Pure Canadian Sphagnum
Improves soil texture
long lasting active soil conditioner.
Priced right at Safeway

Holland Bulbs Genuine Holland Bulbs Plant Now in a Spring Garden ..... Box **89¢**

Garden Seed Excel Brand Assorted ..... **4** Pkgs. for **$1.00**

Dutch Roses Assorted. *Bush or * Climbers. C24 Variety **$1.69**

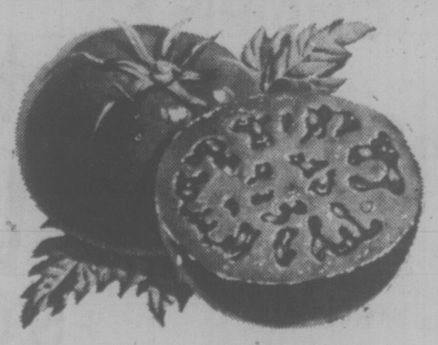

Mexican Grown

Tomatoes

Slice in Salads Vine-Ripened Canada No. 1 Grade ..... lb. **39¢**

Serve Your Family

Snow Star Ice Cream Assorted Flavours — 4 litre pail $2.39

Peanut Butter Empress Brand Homogenized or Chunky. 48-oz. tin $2.05

Cheddar Cheese Safeway Brand. Randum Old ... lb. 10% off Reg. Price

Cheese Loaf Lucerne Processed — 2 -lb. Pkg. $2.49

Whole Kernel Corn Bel-air Frozen Fancy .... 2 -lb. Pkg. 88¢

Cream Corn Gardenside Standard Quality. 14 fl. oz. tin ..... 2 for 65¢

Peek Frean Cookies *Digestive *Fruit Cream *Garden Cream *Assorted Creams or *Nice. Minimum 7½-oz. Packages ..... 59¢

Kellogg's Corn Flakes Start Your Morning Off the Right Way. 24-oz. Package ..... 99¢

Chicken Soups or Cream of Celery Town House Brand. Just Heat & Serve. 10 fl. oz. tin ..... 4 for 89¢

Frozen Vegetables Green Giant *Lima Beans *Niblet Corn *Mixed Vegetables *French Green Beans *Sweet Peas. Min. 9-oz. Packages ..... each 59¢

Health and Beauty Aids

Breck Shampoo For Clean Bright Hair 7 fl. oz. Plastic $1.29

Dandruff Shampoo Breck Brand. 200 ml Size $1.49

Rubber Gloves Playtex Handsaver Small, Med., Large. Pair ..... 88¢

Cold Remedy Neo Citran Package of 10's ... each $1.29

Playtex Tampons Deodorant *Reg. *Super. 30's $1.99

Fruit Yogurt Lucerne Brand — 3 8-oz. ctns. $1.00

Polly Ann **Fresh Bread** *White or *Brown — 24-oz. Sliced Loaves ..... 2 for 89¢

Raisin Bread Skylark. *Unsliced or *Sliced. 16-oz. Loaves .. 2 for 79¢

Hovis Rolls Venice Brand Package of 6's ..... 43¢

Flavour Crystals Tang Orange. Package of .. 7-oz. pkgs. 2 99¢

Dessert Topping Dream Whip 4-oz. Size ..... 69¢

Blue Ribbon Tea Bags Bonus Pack of 116 Bags $1.09

Hamburger Helper Betty Crocker Min. 6½-oz. Size ..... 69¢

Facial Tissue Kleenex 2-ply. Box of 200's ..... 59¢

Bathroom Tissue Delsey Boutique 2-ply. Pkg. of 2 rolls 55¢

Non Food Items

Wine Glasses Ballon Brand 5¾ oz. 7 oz. or 9-oz. Size ..... 2 glasses for 99¢

Juice Decanter Jumbo Size. Plastic. 1-gallon capacity ..... each $1.29

Food Storage Container, Plastic. Bliscraft Minimum 10 or 12-pce. set $3.49

Beryl Spree Pens *Blue *Red or *Black ..... each 69¢

Oil Treatment S.T.P. Brand 15 fl. oz. Tin ..... each $1.35

Gas Treatment S.T.P. 8 fl. oz. Tin ..... each 69¢

Cloverleaf Tuna Fish Flaked White Albacore. 6½-oz. tin ..... 69¢

Aunt Jemima Waffles Asst'd. Varieties Frozen. 10-oz. Pkgs. ..... 55¢

Kraft Parkay Margarine Spreads Evenly 3 -lb. pkg. $1.59

Tiny Alaskan Shrimp Ocean Beauty. 4¼-oz. Tin ..... 69¢

Meat Tenderizer Adolf. *Seasoned or *Unseasoned 3½-oz. Size ..... 55¢

Burns Vegetable Oil 128 fl. oz. Tin .. $3.98

Acrylic Floor Wax Durashine 46 fl. oz. Container $1.89

Play Wheel of Fortune C-Fax 1070

Thousands of PRIZES . . . Plus a **DATSUN B-210** from Three Point Motors Ltd. 2620 Government St., Victoria, B.C.

Enter with these products: Sunlight Liquid Detergent, Dr. Ballards Dog Food, Miss Mew Cat Food, Scotties Hanki Pack, Purex Bathroom Tissue, 4 roll pkg. Sunlight Powdered Detergent, Colgate Toothpaste, Lysol Spray, Blue Bonnet Margarine, Chocolate Chipits, Cloverleaf Flaked or Solid Tuna Fish and Maxwell House Instant Coffee.

SPIN THE WHEEL THIS WEDNESDAY, MAR. 10th, at your HILLSIDE SAFEWAY STORE. 1670 Hillside Ave.

Time: 1:00 p.m. to 5:00 p.m. Max. 9 spins per person.

WIN WITH SAFEWAY and C-FAX 1070 RADIO!

Prices Effective: **March 10th to 13th**

In Your Friendly and Courteous Victoria and Sidney Regular Safeway Stores.

Sales in Retail Quantities Only

SAFEWAY

CANADA SAFEWAY LIMITED

Van Impe Protests Trade

PHILADELPHIA (CP) — Defenceman Ed Van Impe of Philadelphia Flyers refused to report Tuesday to Pittsburgh Penguins after being traded to the National Hockey League team with reserve goalie Bob Taylor for Penguin netminder Gary Inness and other considerations.

Van Impe, 36, said he would rather retire from hockey than leave Philadelphia. He has lived in the Philadelphia area since being drafted by the Flyers in 1967 for their first season.

"At this point, I feel I've got to get started in business sometime and this just makes it a bit sooner," Van Impe said in an interview with a Pittsburgh radio station.

"Basically, I'm not the kind of guy to change his mind in an hour or so. The way I feel now, it's out of the question."

DRAGO NOW ANGEL

ANNAHEIM (AP) — California Angels have acquired pitcher Dick Drago in an American League baseball trade that sent outfielder John Balaz to Boston Red Sox.

BOWLER OF WEEK

No stranger to Times' Bowler-of-the-Week parade, Ev Donaldson makes honors list in 20th week of 13th annual competition. She topped women's tenpin division with 202-198-176 — 576 series in Ladies' Classic League at Mayfair Lanes to qualify for year-end rolloffs.

Brown Traded

HAMILTON (CP) — Hamilton Tiger-Cats acquired defensive lineman Elton Brown, 24, from British Columbia Lions on Tuesday, completing a Canadian Football League trade that started last year. The Ticats formally surrendered the rights to running back Mike Strickland.

HOCKEY TRAIL

PACIFIC JUNIOR
Vancouver 4, Richmond 2
(Vancouver wins best-of-seven semi-final 4-0)

AMERICAN LEAGUE
Nova Scotia 3, Providence 2
Springfield 9, Baltimore 4

ONTARIO MAJOR
St. Catharines 6, Oshawa 6
Hamilton 2, Toronto 0
Sudbury 7, Ottawa 6

QUEBEC MAJOR JUNIOR
Montreal 3, Hull 1
Trois-Tivieres 12, Chicoutimi 6

NATIONAL ASSOCIATION
New Orleans 117, Boston 99
New York 101, Los Angeles 96
Chicago 102, Seattle 101
Golden State 112, Detroit 108

AMERICAN ASSOCIATION
Kentucky 151, Virginia 114
Denver 128, New York 112

WESTERN INTERNATIONAL

	GP	W	L	T	Pts
Trail	47	28	19	0	56
Cranbrook	46	28	18	0	56
Spokane	43	25	18	0	50
Kimberley	46	17	28	1	35
Nelson	46	16	29	1	33

Cranbrook 15, Kimberley 7

B.C. JUNIOR
(Final Standings)

	W	L	T	Pts
Vernon	47	16	1	95
Nanaimo	41	21	4	86
Kelowna	37	28	1	75
Merritt	33	32	1	67
Langley	32	31	3	67
Penticton	27	36	3	57
Maple Ridge	23	41	2	48
Chilliwack	16	49	1	33

Kelowna 10, Merritt 7

AMERICAN LEAGUE
Northern Division

	G	W	L	T	F	A	P
Nova Scotia	67	43	18	6	286	175	92
Rochester	66	37	21	8	268	213	82
Providence	66	31	30	5	263	262	67
Springfield	65	27	34	4	221	271	58

Southern Division

Hershey	66	33	28	5	248	240	71
New Haven	65	25	35	5	221	252	55
Richmond	64	23	35	6	204	253	52
Baltimore	67	21	39	7	216	261	49

Billie Jean Sparks U.S.

MOSCOW (AP) — Billie Jean King beat top-ranked Russian woman Olga Morozova 7-5 Tuesday as the United States tennis squad snapped out of a slump and took a strong lead after the second round of the U.S.-Soviet team tournament.

The Americans won 52 games to 40 for the Russian team in the two days of matches in this $100,000 series.

The American men's doubles team of Vitas Gerulaitis and Alex Mayer handily defeated the Soviet pair of Alex Metreveli and Taimuraz Kakuliya 6-2. In the last match of the closing round in Moscow, Mayer and King beat Metreveli and Morozova 7-5 in mixed doubles.

EATON'S

For the Hard of Hearing

Unitron hearing aids can help nerve deafness and understanding. We supply batteries at no charge for the life of the Unitron rechargeable Hearing Aid at Eaton's.

Fourth Floor 382-7141

THE PENNY PINCHER PEOPLE **Fields** master charge CHARGEX

SPECTACULAR VALUE!
LADIES' FAMOUS MAKER
½ PRICE!
SPORTSWEAR SALE

Exciting co-ordinates in stretch terry and 100% nylon.
- Look at this great selection!
- Short and long sleeve T-shirts and tops
- Pants, skirts and shorts
- Short sleeve shirts and wrapover midriff tops
- Good choice of sizes and colors.

Reg. 4.98 to 13.98 Sale **2.49 to 6.99**

SPECIAL PURCHASE LADIES' SPRING PANTSUITS
Six styles to choose from. Terrific value! Easy-care fashion in printed and plain polyester two-piece styles. 10-18. Sale **16.99**

"FIELDS" BRAND PANTY HOSE
Regular or sheer styles in spring tones. A & B
Reg. 98¢ pair Sale **69¢** pair

LADIES' EMBROIDERED "Leather Look" Jackets
- Looks and feels like leather, but really it's a man-made fabric called PVC. That means sharp-looking versatile jackets that can be hand-washed. Choose a shirt style with embroidery on front and back yokes or a wraparound style with tie-belt. Choose from white, blue, chamois or rust. S M L 8-16

Our Reg. Price 19.98 Sale **15.99**

"FIELDS" BRAND ONE SIZE KNEE HI'S
Sandal foot, fit 9-11. Dress sheer in basic shades.
Reg. 69¢ pair Sale **49¢** pair

MEN'S 'LEATHER LOOK' JACKETS
Only the price tells you this is soft, pliable PVC. A panelled back and snap front and cuffs make this a versatile style for today. Fully lined with 2 patch pockets, 2 slash pockets and an inside pocket.
Reg. 19.98 Sale **14.88**

MEN'S SCREEN PRINT T-SHIRTS
Crew neck style with short sleeves in cotton/poplyester. Solid color back with nautical print front. S M L XL
Reg. 5.98 ..... Sale **4.44**

MEN'S ACRYLIC FLEECE JACKETS
Kangaroo style with drawstring hood, full zipper and pouch pockets. In royal blue or red. S M L XL
Reg. 14.98. Sale **11.88**

MEN'S DRESSY PULLOVER SHIRTS
Self-weave patterns in 100% polyester. Zipper or button closing, in patterns or solid colors with contrasting trim.
Super Special Price **9.99**

MEN'S HOODED SWEATSHIRTS
100% acrylic or cotton/polyester blend, fleece-lined with long sleeves, full zipper and kangaroo pouch or patch pockets. Choose from blue, red, green, or navy. S M L XL
Reg. 9.88 - 10.95 Sale **7.88**

MEN'S GENUINE LEATHER JACKETS
Top quality, fine grain leather in 4 sharp styles, some with cuffs and some with curved yokes. Get that smart Spring look.
Sale **59.88**

MEN'S PERMA PRESS PYJAMAS
New spring patterns in cotton/polyester. Boxer waist, pipe trim, asstd. colors. A-E 36-46
Reg. $13 ..... Sale **8.88**

MEN'S STAR DENIM JEANS FAMOUS CANADIAN MAKER
Wide flare leg with embroidered star on pocket. 28 - 36.
Our Reg. Low Price 12.88. Sale **9.99**

BOYS' DENIM FLARE JEANS
Half boxer, 100% cotton, with contrast stitching and western pockets, 7-12.
Reg. 3.98 ..... Sale **2.99**

BOYS' ACRYLIC FLEECE JACKETS
Kangaroo style with drawstring hood, full zipper and patch pockets. In royal blue or red. S M L
Reg. 10.98 .... Sale **7.99**

BOYS' PRINT T-SHIRTS
Short sleeve, crew neck style in 100% cotton asstd. prints. S M L
Reg. 1.99 ..... Sale **1.44**

SPECIAL VALUE CHILDREN'S WEAR

INFANTS' STRETCH DENIM CRAWLERS
Strap or bib style in sizes up to 24 months.
Reg. 4.98 ... Sale **2.49**

INFANTS' FAMOUS MAKER T-SHIRTS
Long and short sleeve styles in assorted plain colors and fancy patterns. Sizes 12, 18 and 24 months and 2-3X.
2 FOR **$3**

BOYS' DENIM & CORD JEANS
A real assortment, some with embroidered emblems, all 100% cotton with flare leg.
A Real Bargain **7.77**

BOYS' PYJAMAS
Flannelette print pyjamas in button front or polo style.
2-3X Reg. 2.49 ..... Sale **1.99**
4-6X Reg. 2.98 ..... Sale **2.29**

KIDDIES' NYLON SQUALL JACKETS
Navy battle jacket style with white trim.
Reg. 2.98 ... Sale **2.49**

TEX-MADE PERCALE SHEETS
Luxurious combed percale in a blend of cotton and polyester. Truprest finish, machine wash and non-iron, in solid pastel shades. Slight subs. will not affect wear.
Twin flat 72"x104" ..... 5.99 each
Double flat 81"x104" ..... 6.99 each
Queen flat 90"x108" ..... 8.99 each
King flat 108"x110" ..... 11.99 each

BOYS' & GIRLS' HOODED SWEATSHIRTS
Long sleeve styles with plain or novelty front for infants 2-6X, and boys and girls 8 - 14.
Reg. 3.50 - $5.00 Sale **2.99**

GIRLS' POLYESTER PANTSETS
Smartly stylish polyester two-piece sets in a range of spring colors. 4 - 6X, 7 - 14
Reg. 10.98 - 14.98
Sale **6.99 to 8.99**

TEA TOWELS
Large 24"x34" waffle weave cotton towels in color fast multi checks.
Reg. 1.29 .. Sale **79¢** ea.

GIRLS' EMBROIDERED "LEATHER LOOK" JACKETS
The luxurious look of leather in a sharp spring style with embroidered front and back yokes. Soft and supple PVC in white, blue, chamois or pink. 7-14.
Reg. 14.98 . Sale **11.99**

GIRLS' LONG NYLON SLEEP GOWNS
In asstd. pastel shades with embroidered yoke. 7-14
Reg. 5.98 ... Sale **3.99**
3-10

DOUBLE WOVEN BLANKETS
Extra heavy weight blankets in a good selection of colors. Slight subs. Machine wash and dry.
80"x100" ..... 8.99 each
90"x108" ..... 9.99 each

Downtown, 1420 Douglas St. Esquimalt Plaza Belmont Plaza

Fields THE PENNY PINCHER PEOPLE CHARGEX master charge

SALE STARTS MARCH 11th to 13th

FABRIC and YARN SALE

YARN SALE

FIELDS SAYELLA YARN SAVE 20%
Sale 5 balls **3.99**
Reg. 99¢ ball
Knitting worsted, completely washable and dryable, moth and shrink-proof, in 25 of the latest shades. 2-oz. ball.

PATTON & BALWINS BEEHIVE "ASTRA" YARN
Sale 4 balls **1.99**
Reg. 61¢ ball
Quick knitting, carefree light and easy. Mothproof, machine washable. Full range of colors. 1-oz. ball.

BEEHIVE 100% ACRYLIC BABY SAYELLE
Sale 2 balls **1.22**
Reg. 72¢ ball
Assorted colors, machine washable.

ASSORTED KNITTING YARN
Sale 5 balls **99¢**
Reg. 29c ball
Good color selection and types of yarn. Excellent savings when knitting toques, sock slippers, baby wear, etc. Yarn made by Paton & Baldwins.

FABRIC SALE

PRINTED SHEER FABRICS
Sale **1.89** YD.
Reg. 2.49 yd.
100% nylon in attractive pastel prints. Machine wash and dry. Perfect for weddings or special occasions. 45" wide.

DISCONTINUED COLORS IN THREAD
DRIMA **27¢** Reg. 35¢ ...
COTTON **23¢** Reg. 30¢ ...
Assorted colors

65% POLYESTER 35% COTTON BROADCLOTH
Sale **1.49** YD.
Reg. 1.79 yd.
65% polyester 35% cotton is a fabric of unsurpassed value, easy care, fine for shirts, blouses, dresses. Good color selection. Machine wash and dry. 45" wide.

PRINTED COTTONS
Sale **79¢** YD.
Ideal fabric for aprons, tops, etc., wide variety of patterns to choose from. Machine washable. 38" wide.

POLYESTER KNITS
Sale **2.00** YD.
Reg. 3.99 yd.
Assorted jacquards and plains in 100% polyester. Machine wash and dry. Good assortment of colors and patterns to choose from. 60" wide.

PRINTED KETTLE CLOTH
Sale **3.99** YD.
Reg. 4.99 yd.
Heavyweight. Polyester/cotton blend with small prints. Machine wash and dry, little or no ironing. 45" wide.

LULLABY PRINTS
Sale **1.49** YD.
Reg. 1.79 yd.
By Tex-Made. A blend of 50% polyester 50% cotton. Embossed small prints on white and colored backgrounds. Machine wash and no iron. 45" wide.

GAUZE PRINTS
Sale **2.49** YD.
Reg. 3.29 yd.
Poly/cotton blend. Small prints on natural background. Machine wash and dry. 45" wide.

3-10 **SALE! FAMOUS NORTH STAR JOGGERS by Bata**
Choose from blue, suede with yellow stripes or white leather with blue stripes.
MEN'S Sizes 7-12. Reg. 14.98 **$12**
LADIES' Sizes 5-10 Reg. 13.98 **$11**
BOYS' Sizes 1-6 Reg. 13.98 **$11**

SALE! MEN'S CASUAL SHOES
Our Everyday Low Price, 12.99 **9.88**
3-eye styling with foam soles. Choice of suede or leather uppers.

DOWNTOWN ONLY — 1420 DOUGLAS STREET

Palace Gets Break

LONDON (Reuter) — The draw for the semi-finals of the Football Association Cup, ensures that a club from outside the First Division will reach the final for the third time in four years.

Derby County was drawn in an all-First Division clash against Manchester United, winner over Wolverhampton, 3-2, Tuesday. Second Division Southampton will meet Crystal Palace of the Third Division in the other semi-final.

The semi-finals will be played on neutral grounds April 3.

Sunderland, a Second Division team, won the cup in 1973. Fulham, also of the Second Division, reached the final last year but lost to West Ham.

Crystal Palace, only the fifth Third Division side to reach the semi-finals of the competition, has been favorably drawn to continue its giant-killing run. Southampton, whose last appearance in the cup final was in 1902, is undoubtedly the rival it would have chosen to meet in the semi-finals.

In the Scottish FA Cup semi-finals draw made Monday, Rangers will meet either Motherwell or Hibernian at Hampden Park in Glasgow on March 31 while Montrose or Hearts go against Dumbarton at the same site on April 3.

Farrington

LONDON (CP) — Results of soccer games in Britain Tuesday:

ENGLISH LEAGUE

FA Cup
Quarter-Final Replay
Wolverhampton 2, Man United 3.

Division I
Leeds 1, West Ham 1.

Division II
Fulham 1, Southampton 0.

Division III
Crystal P 2, Port Vale 2.
Grimsby 1, Walsall 2.
Halifax 1, Gillingham 1.
Preston 3, Chesterfield 1.
Swindon 1, Rotherham 1.
Bury vs. Colchester, ppd.

Division IV
Barnsley 2, Bournemouth 0.
Doncaster 0, Northampton 4.
Exeter 1, Rochdale 0.
Huddersfield 2, Workington 0.
Swansea 2, Lincoln 2.

SCOTTISH LEAGUE

FA Cup
Fifth-Round Replay
Hearts 2, Montrose 2.

Division II
Cowdenbeath 3, Stenhousemuir 1.

MONDAY

ENGLISH LEAGUE

Division III
Mansfield 1, Millwall 1.
Southend 0, Aldershot 2.
Wrexham 1, Cardiff 1.

Division IV
Newport 1, Brentford 0.

ALS SIGN BACK

MONTREAL (CP) — Bruce Reimer, 23, a six-foot, 207-pound running back from North Dakota State University, has signed a contract with Montreal Alouettes for the 1976 Canadian Football League season.

Orr Due Back Soon

BOBBY ORR

BOSTON (AP) — The Herald American says defenceman Bobby Orr of Boston Bruins, who has been out of action for more than three months with a knee injury, is expected to resume play this week.

The newspaper says Orr might play Thursday night at Boston Garden against Toronto Maple Leafs or in Montreal Saturday night against the Canadiens.

Orr has not played since Nov. 26 when he injured his left knee in a game against New York Rangers. He underwent surgery Nov. 29.

The newspaper says he skated with the team in practice Monday and appeared to be moving without any problem.

In Toronto Tuesday, Alan Eagleson, Orr's player agent, said it is highly unlikely Orr will be playing with the Boston Bruins next season if the Bruins don't come up with the terms Eagleson is seeking for his client.

If Orr is not signed he will become a free agent on June 2.

Tigers to Defend Title In B.C. Hoop Tournament

VANCOUVER — Defending-champion Victoria Tigers, Mt. Douglas Ramblers and Reynolds Roadrunners will square off with 13 other teams in the B.C. high school girls' basketball championships starting today at Sir Charles Tupper High School.

Tigers and Ramblers are unbeaten against Mainland opposition this season and although Roadrunners have lost twice to Mainland clubs, they have pulled several major upsets.

The Island-champion Tigers will be seeking a second straight provincial crown.

Toughest of the Mainland opponents are expected to be Richmond Colts, Mennonite Educational Institute Eagles and perenially strong Salmon Arm Jewels.

The teams have been separated into four four-team divisions for preliminary single round-robin competition with the top two teams from each section advancing to the championship round and the bottom two going into the consolation round.

Victoria Tigers have been drawn into Division "A" with Dawson Creek, Burnaby Central and Abbotsford. Mt. Douglas is in Division "B" with Penticton, MEI and Trail while Reynolds is competing initially with Prince Rupert, Richmond and Vernon in Division "C".

Division "D" consists of Salmon Arm, Cranbrook, Chilliwack and New Wstminster. Competition continues through the week with the final scheduled for 9 p.m. Saturday.

Four Britons To Join Aztecs

LOS ANGELES (AP) — Los Angeles Aztecs of the North American Soccer League have announced the signing of four players from Great Britain, including Charlie Cooke of Chelsea, reported to be the best player ever to come out of Scotland. Others signed were Alan Kelley of Crewe, Peter Smith of Marine, and Graham Horn of Luton.

GUN-TOTING ALI GUARD DETAINED

LONDON (AP) — Muhammad Ali's personal bodyguard was detained at Heathrow Airport Tuesday and had a loaded revolver taken from him, airport officials said.

The world heavyweight champion flew in from Amsterdam to publicize his new book, The Greatest.

The captain of the plane radioed ahead to Heathrow to say there was a man on board with a loaded gun. Security men were waiting when the plane landed and marched the bodyguard to a detention room. They released him later but kept the gun.

Ali told customs officers: "The American president flies everywhere and has a lot of armed bodyguards. I have one, and his gun is taken away. I am bigger than the president."

Owners Lose in Court

NEW YORK (AP) — Representatives of major league baseball's players and club owners, apparently further apart than they've ever been in their current contract negotiating sessions, meet again Thursday in Tampa, Fla., with the first order of business to heal the wounds.

Marvin Miller, executive director of the players' association, accused owners Tuesday of issuing misinformation and trying to divide the players.

But the biggest blast came from a courtroom in St. Louis where a three-judge Appeals Court ruled unanimously against the owners and affirmed the decision of arbitrator Peter Seitz, who granted free-agent status to pitchers Andy Messersmith and Dave McNally.

It effects only the two pitchers this year, but if the decision stands and no compromise between the players and owners is forthcoming, it might mean every player without a multi-year contract could be a free agent by the start of the 1978 season.

The owners now have only one more chance for appeal — through the U.S. Supreme Court.

Naran home recipe plan takes off ugly fat.

The Naran Plan can help you lose pounds of unsightly fat right in your own home. This home recipe weight-control plan is easy to follow and costs little. Go to your drug store and ask for the Naran Reducing Plan. The whole plan is included in every package. The directions are right on the label. Pour the liquid into a pint bottle and add enough grapefruit juice to fill the bottle. Take two tablespoonsful twice a day as needed. Take the vitamin supplement included and follow the low calorie weekly food menu.
Your first purchase should show you a simple easy way to lose bulky fat and help regain slender more graceful curves; reducible pounds and inches of excess fat should disappear from neck, chin, arms, hips, abdomen, calves and ankles. If you are not completely satisfied with your first purchase just return the empty carton for your money back. Follow this easy way endorsed by many who have tried this plan to help bring back alluring curves and graceful slenderness. Note how quickly bloat disappears, how much better you feel. More alive, youthful appearing and active.

EXTREMELY URGENT SALE
THE MOST UNFORGETTABLE AND VALUABLE COLLECTION OF
ORIENTAL RUGS
RETAINED SHIPMENT ORDERED FOR IMMEDIATE DISPOSAL
These International High Standard Oriental Rugs and Carpets were specially brought in for the VANCOUVER HOME SHOW of 1976. (A rare opportunity to buy a breathtaking Unique Collection).
BEING SOLD AT BARGAIN PRICES THAT MAY NOT BE REPEATED
Many exceptional items of selected qualities of high investment calibre and other exclusive items featuring:
Museum quality, Tabriz, Birds of Paradise, a Unique Isfahan, Theran Picture Rug, Birth of Christ. Imperial Kirman, Palace Quality Kashan, Fine Quality Nain, Large Ardabil, Breathtaking Hunting Rugs. Mashad. Blouch, Prayer Rugs. Kafkaz. Magnificent Royal Bokharas and Imperial Kashan in Large Sizes. Fine quality Jewels of the Loom, Tree of Life. Saroukjal. Pendic. Turani. Takhtataous. True Justice Story of King Solomon described in pictures. Hutchio Rugs. Bhadshawhe Rug and many more. This collection also includes many runners and authentic Kashmir Handmade (needle work) Tapestries.
DON'T MISS A UNIQUE COLLECTION SUCH AS THIS.
IT COULD BE CONSIDERED A WISE INVESTMENT.
Every piece is a work of art and guaranteed hand knotted by the Master Weaver. Sizes from 1'6"x2' to 10'x14' approx. Runners 2'x5' to 3'x22' approx.
RED LION INN — Cavalier Room, Sunday and Monday — March 14th & 15th, Sunday 10 a.m.-10 p.m., Monday 10 a.m.-7 p.m.
3-5

Woolco™ TIRE AND AUTOMOTIVE CENTRE
RADIAL TIRES ON SALE
OFFER EXPIRES MARCH 13, 1976

Hallmark PWR RADIAL TIRES
165 SR X 13 34.99 EACH

SIZE	WHITEWALL PRICE EACH	SIZE	WHITEWALL PRICE EACH
165SRX13	$34.99	GR70X14	$46.99
BR78X13	38.99	GR70X15	46.99
165SRX15	38.99	HR70X15	46.99
ER70X14	38.99	LR78X15	50.99
FR70X14	42.99		

• No trade-in required • No freight charge • No charge for tire mounting

RADIAL DESIGN FOR:
• BETTER CORNERING & TRACTION
• RESISTANCE TO CUTS & BRUISES
• LONG, LONG MILEAGE

Every HALLMARK Tire is covered by a guarantee without limit as to months or miles against failures caused by Road Hazards or Defects in Material and Workmanship with adjustments pro-rated on remaining tread.

MILEAGE GUARANTEED 40,000 MILES OR 40 MONTHS

LUBE, OIL AND FILTER SPECIAL

8.88 complete — Most North American Cars
• INSTALL up to 4 quarts of your choice of straight-weight or multi-weight oil.
• INSTALL new FRAM oil filter.
• EXPERT chassis lubrication ($4.00 charge for conversion of sealed lubrication system to regular fittings.)

SUPER SPECIAL

8 TRACK MATRIX STEREO
Mini 8-track, with 4-channel matrix, fine tuning, head cleaner, burglar alarm and illuminated programme indicator.
57.88 each
STEREO SPEAKER KIT
5" round speakers with 4 oz. magnets, 12 watts. BS-54PF 13.44 pair
Installation available at extra cost.

CHAMPION, AC OR AUTOLITE PLUGS
For most North American cars, and some foreign cars. Limit 8. .79
RESISTOR PLUGS 1.09 each
HEAVY DUTY FUR-LON ACRYLIC SEAT COVERS each 18.88
24 oz. deep pile; front or back seat. In 5 colours.
RISLONE ENGINE TREATMENT
Helps restore lost compression and power 1.76 Qt.

Woolco DEPARTMENT STORES — A DIVISION OF F. W. WOOLWORTH CO. LTD.
Town and Country Shopping Centre, Douglas Street and Saanich
PERSONAL SHOPPING ONLY, PLEASE!
Store Hours: Monday to Saturday 10 a.m. to 10 p.m.
BUY WITH CONFIDENCE SATISFACTION GUARANTEED REPLACEMENT OR YOUR MONEY REFUNDED

IGA
At Colwood Corners
1860 Island Highway
Prices Effective: March 10-11-12-13
Wednesday through Saturday
We Reserve The Right To Limit Quantities
OPEN 9-9 (Including Sunday)

PORK STEAK LB. 1.19	NEW ZEALAND LAMB LEGS LB. 1.09
New Zealand, Whole Lamb SHOULDER ROAST LB. 69¢	BEEF LIVER LB. 59¢
FLETCHERS, 5-LB. BOX SLICED BACON LB. 99¢	BURN'S CAMPFIRE SAUSAGES LB. 79¢
NABOB, 10-OZ. INSTANT COFFEE 1.89	NABOB, 125s, Deluxe TEA BAGS 1.89
AYLMER, 10-OZ. SOUP Cream Mushroom, Cream Chicken, Vegetable Beef 5 for 99¢	MAGIC, 5-LB. Bag MILK POWDER 2.59
LIBBY'S 32-OZ. SAUER-KRAUT 53¢	Rosedale or Devon, 14-oz. GREEN PEAS 4 for 89¢
ALLEN 4x3¼ oz., Orange FLAVOR CRYSTAL 69¢	BURN'S, 12-OZ. TIN BACON GRILL 89¢
CUT RITE, 100s WAX PAPER REFILL 49¢	HUNTS, 28-OZ. TOMATO SAUCE TIN 49¢
E. D. SMITH, 28-OZ., Garden COCKTAIL JUICE 55¢	GOOD HOST, 24-OZ. ICE TEA MIX 1.99
KRAFT SINGLE SLICED CHEESE LB. 1.39	WESTON, 12-OZ. WAGON WHEELS 79¢
NESTLE, 12-OZ. COOKIE MIX PKG. 69¢	RIO, 15-OZ. FROZEN STRAWBERRIES 49¢
KRAFT, 2-LB. CHEEZ WHIZ 2.39	OVEN FRESH, HOT DOG & HAMBURGER BUNS DOZ. 47¢
CREAMETTE, 2-LB. LONG SPAGHETTI 57¢	DIAL, BATH SIZE SOAP BAR EA. 27¢
CHIQUITA BANANAS 5 LBS. 89¢	IMPORTED TOMATOES LB. 29¢
CALIFORNIA BROCCOLI LB. 23¢	LOCAL NO. 2— 15-LB. BAG POTATOES 93¢

3-10

VARIED FARE AT OPEN SPACE

A musical travelling man and a circus offer Victorians a considerable range of entertainment at Open Space this week.

The travelling man is Tom Cloney, a guitar - harmonica - tambourine - kazoo - piano player who sings country, blues and rock numbers he writes for himself.

Cloney appeared at the Fort Street arts centre last summer under the name of Tom Orphan and is constantly moving in a career that has taken him through most major cities in North America and Europe.

He will be at Open Space Friday at 8 p.m.

On Saturday, also at 8 p.m., Vancouver's Circus Minimus will clown it up with a half-ring circus that is more a parody than a traditional event.

This team of circus enthusiasts appear as Puccio and Garbanzo the clown, Professor Plum the juggler, a six-legged Staggering Beauty and other rarities.

Tickets for both events will be on sale at the door on the respective nights.

ELGAR PROGRAM

A program devoted entirely to the music of British composer Edward Elgar will be performed by the Victoria Symphony on Sunday and Monday with Laszlo Gati conducting.

Soloist in a performance of Elgar's only cello concerto will be Mihaly Virizlay, Hungarian-American artist, at one time a student of Janos Starker and Zoltan Kodaly, who is highly esteemed on both sides of the Atlantic.

The brilliant Cockaigne Overture (In London Town), which mirrors the distinctive life of London in glowing orchestral colors, and the second symphony complete the program.

Considered the crowning achievement of Elgar's creative genius in instrumental music, the E flat Major symphony opens with great luminosity of tone and richness of color and ends in a mood of quiet reflection.

Therea re still some seats available for this concert and tickets may be purchased at the Symphony Office, 748 Johnson. Hours are Monday through Friday, 12 noon to 5:30 p.m.; Saturday, 10 a.m. to 4 p.m.

Grant of $5,000 To Photo Gallery

Victoria's Secession Gallery, which specializes in photographic art at Open Space on Fort has been awarded a $5,000 Canada Council grant.

The money will assist the gallery in bringing exhibits of fine national and international photography to Victoria. It also will provide workshops and print critiques for local photographers.

Gallery director Tom Gore said the funds will ensure continued existence of the enterprise which has operated on a shoestring made up of donations and membership fees.

Formed last November by a group of local photographers, there have been three public exhibitions, the current one continuing to March 20. Three visual and three technical workshops have been held and more are planned.

Membership, which has already risen to more than 60, is open to all.

Organizers hope to make Secession Gallery a photography resource centre for Vancouver Island. Gallery hours are from 12 noon to 5 p.m., Tuesday through Saturday.

Worker Rights For Chileans Urged by Church

TORONTO (CP) — The United Church of Canada voted Tuesday to urge Canadian corporations not to make investments or loans to Chile unless workers are assured the same laws and practices enjoyed by Canadians, a church news release said.

The release also said the church will urge the Canadian government not to provide assistance or encouragement to private Canadian investment in Chile until restoration of human rights has occurred.

IRISH CANADIAN CULTURAL ASSOC.
ST. PATRICK'S NIGHT
WEDNESDAY, MARCH 17th
2ND ANNUAL BANQUET & BALL
at the
LEONARDO DA VINCI CENTRE
BAY STREET, VICTORIA
Doors open at 7 p.m.
Dinner 7:30 p.m. - 9 p.m.
Dancing 9 p.m. - 1 a.m.
Dress Optional TICKETS $10.00 per person
TICKETS AVAILABLE at
MAYFAIR SHOPPING CENTRE (in the Mall)
Thurs., Fri., Sat., March 11, 12, 13
3-10 For more information phone 656-2048

Amity Singers
and
THE PACIFIC WIND QUINTET
Conductor: JON WASHBURN
featuring works for chorus and wind quintet by
BRITTEN — FAURE — MOZART — KEEBLE
and folk-song arrangements by
BRAHMS—BARTOK—VAUGHAN WILLIAMS
FIRST UNITED CHURCH
SATURDAY, MARCH 13, 1976
8:30 p.m.
Tickets $4.00
Senior Citizens/Children, Students with cards $3.00
available from
Modern Sound Records, 766 Fort
The Tudor Sweet Shop,
2228 Oak Bay Ave.
and at the door.
2-21

HALF PRICE SALE
$40,000 STOCK MUST BE CLEARED
$50 Merchandise Gift Certificate
Just fill in this coupon and deposit it in the ballot box at Asian Bazaar.
Name .....
Address .....
Phone .....
Draw takes place April 13, 1976
Asian Bazaar
615 YATES STREET 383-8811
An exciting boutique featuring fashions from around the world
3-10

$5.00 OPEN 6-1 A.M.
BUFFET DINNER
EVERY THURSDAY
JOIN in all the laughs and fun of the old Wig 'n Dickie featuring your old London Host.
EDDIE SHEAR, ERIC and BOBBY McQUILLAN
EVERY FRIDAY and SATURDAY 6 p.m.-9 p.m.
"An OLD ENGLISH DE LUXE BUFFET"
only $6.50
Cabaret 9 p.m.-1 a.m.
NO COVER CHARGE FOR DINERS
RESERVATIONS RECOMMENDED
Wig 'n Dickie RESTAURANT THEATRE
THE WILSON MOTOR INN
850 BLANSHARD ST. 385-6787

MEMORIAL ARENA
THURSDAY
TINY TOTS SKATING 1:30-3:00 p.m.
PUBLIC SKATING 4:00 p.m.-5:45 p.m.

PEROGIES being served at
Tokaj HUNGARIAN RESTAURANT
Villa
1122 YATES ST. 383-4732

RED LION INN
FAST EDDIE'S
DISCO CABARET
OPEN 6 NIGHTS A WEEK FROM 8:00
3366 DOUGLAS ST. VICTORIA, B.C.

VICTORIA ACTORS' ASSOCIATION
presents
The Hilariously Funny British Comedy
"NO SEX PLEASE . . . WE'RE BRITISH"
by Anthony Marriott & Alistair Foot
Starring:
Ian Jamieson Janet Senior Ian McIntyre Alan MacKenzie
Mary Bissenden Colin Skinner Susan McCandless
Jack Droy George Baker Donna Heighes
Directed by Allan M. Purdy
at the
McPHERSON PLAYHOUSE
March 16, 17, 18, 19, 20 at 8:00 p.m.
Tickets $2.00, $3.00, $4.00 at the McPherson Box Office & Eaton's
3-10

ART GALLERY OF GREATER VICTORIA
Special Events
Calligraphy Demonstration by Yamanouchi Kan of Kyoto, a master of traditional Chinese styles and contemporary Japanese styles will be held on Saturday, March 13, 2:00 p.m. at the Gallery.
The B.B.C. Chinese archeological films "Times of Silk" and "Times of Jade and Bronze" will be presented at the Art Gallery of Greater Victoria from 1:00 to 3:30 p.m., March 17 free on a first-come-first-served basis. Tickets are now available at the reception desk at the Gallery.
The Spring "Book Night" sale will be held at the Art Gallery of Greater Victoria on March 24 and 25. March 24 from 3:00 to 4:30 p.m. and March 25 from 7:30 to 9:30 p.m.
Please send in your books, good magazines and prints or other small gift items.
Hours: 10:00 a.m. - 5:00 p.m. Tuesday through Saturday 7:30 - 9:30 p.m. Thursday, 2:00 - 5:00 p.m. Sunday
1040 Moss Street, Victoria, V8V 4P1, 384-4104
3-10

enjoy dinner dancing at HY'S new HILLSIDE INN
(formerly Little Harry's)
Enjoy the relaxing atmosphere of our beautiful newly decorated dining lounge.
Music by GABBY
Open Mon. to Sat. 11:00 a.m. to 1:00 a.m.
Hillside SHOPPING CENTRE
RESERVATIONS: 595-2552
American Express

John Minshall Presents
STEPHANE GRAPELLI
Sensational Jazz Violinist
IN CONCERT
THURS., MAR. 11, 8:30
AT THE ROYAL
Tickets
6.50 - 5.50 - 4.50 - 3.50
From the Arena, McPherson and Eaton's

ESQUIMALT SPORTS CENTRE
PARENTS AND TODDLERS ICE SKATING EVERY THURSDAY 1:30-3:00 P.M.
Skate Rentals and Sharpening

VICTORIA Symphony
Conductor LASZLO GATI
Presents:
AN INTERLUDE WITH ELGAR
Programme:
COCKAIGNE OVERTURE (IN LONDON TOWN) Elgar
CONCERTO FOR CELLO AND ORCHESTRA Elgar
SYMPHONY No. 2, Op. 63 in E Flat Major Elgar
Featuring:
Mihaly Virizlay
One Of The World's Most Brilliant Cellists
The splendour and beauty of Elgar's music combine with the brilliance of one of the great cellists of our time to make these concerts an unforgettable experience.
THE ROYAL THEATRE
Sunday, March 14—2:30 p.m.
Monday, March 15—8:30 p.m.
Tickets: Victoria Symphony Box Office, 748 Johnson St. 385-6515
Sponsored by: Victoria Press Ltd. and all 32 Chevron Dealers in Greater Victoria.

DIRECT FROM BRITAIN
The Max Bygraves SHOW
2 Perfs Wed., Mar. 24 — 6 and 8:45 p.m.
McPHERSON PLAYHOUSE
with
BOB DIXON — Max's own Pianist
JOHNNY LISTER — Trumpet Specialist
JOHN SHEARER: ANNETTE ANDERSON
KEN STANLEY and THE MUSICIANS
TICKETS ON SALE NOW
$5 $6 $7
McPHERSON BOX OFFICE
3-10

That's right, magnificent. A restaurant where you pay to enjoy the food, not just the decor. Delicious meals, a warm and inviting atmosphere, and an intimacy rarely found outside Europe. Take the opportunity to broaden your range of dining experience ... but in the nicest possible way, without a pain in the pocket. Vive Le Bistro!
818 Douglas Street in downtown Victoria
LE BISTRO
C'est magnifique

2-17 the Duke's
"FONZIES PLACE"
Victoria's only Old-Time Rock n' Roll Night Spot with Denny's Canned Music
• Featuring Steak and Lobster 8.95
Dining: 6:00-8:30, Tues.-Sun. OPEN 4 to 1 A.M.
ROAST BEEF BUFFET WITH SALAD BAR or choose from our regular menu Tues. thru Thurs. 1.95
4558 Cordova Bay Road Full Facilities Reservations Please 658-8922

LAST 2 DAYS
SYLVIA KRISTEL
star of "Emmanuelle"
more sensuous, more provocative more daring than ever!
Terry Torday Jean-Claude Boulton in COLOR
Julia
Warning: Frequent nude scenes. B.C. Dir.
SCHOOL FOR SWINGERS
Warning: Nude sex scenes throughout. B.C. Dir.
Fox Julia 7 & 9:40 Swingers 8:20
3-10

DOUBLE BILL STARTS THURS.
THE PARALLAX VIEW
Warren Beatty
Paula Prentiss
Suspense Drama
Mature Warning: Occasional Course Language. B.C. Dir.
3 DAYS OF THE CONDOR
Robert Redford
Faye Dunaway
Action Drama
Mature Ent.
Panavision—Technicolor.
OAK BAY 2184 OAK BAY AVE 598-2213
ENDS TONITE Both shows Mature.
"THE FORTUNE" at 7:30
"THE ODESSA FILE" at 9:00
Warning: Coarse & Suggestive Language.

The year is 2024...
a future you'll probably live to see.
a boy and his dog
an R rated, rather kinky tale of survival
Restricted: Warning — Some nudity and brutal violence. (R.W. McDonald, B.C. Dir)
SHOWTIMES: 7 & 9
2-22 382-9922 · Douglas & Humboldt TOWNE Cinema

CINEMA SHOWCASE
The Sunshine Boys
WALTER MATTHAU GEORGE BURNS
GENERAL: Warning— some cuss words. R.W. McDonald, B.C. Director
FINAL WEEK! Ends Thurs.
CAPITOL 805 Yates 384-6811

WALT DISNEY presents
BLACKBEARD'S GHOST
GENERAL
WEEKDAYS 7:00 and 9:00
ROYAL 805 Broughton 383-9711

NOMINATED FOR 7 ACADEMY AWARDS
STANLEY KUBRICK'S
"BARRY LYNDON"
GOLDEN AGE ACCEPTED FOR MATINEES ONLY
FREE LIST SUSPENDED
MATURE
WEEKDAYS 8:00 p.m.
CORONET 636 Yates 383-6494
3—9 TILLICUM CLOSED MON. TO THURS.

ROGER CORMAN and DANIEL M. ANGEL present A JOSEPH LOSEY FILM
GLENDA JACKSON
MICHAEL CAINE
HELMUT BERGER
The Romantic Englishwoman
ODEON 1 700 YATES STREET 383-0513
MATINEES FRI., SAT., SUN. 1:30, 3:20, 5:10 Nightly 7:05, 9:05
MATURE Warning, some nudity and coarse language—(R. McDonald).

THE LEGEND OF EARL DURAND
A TRUE STORY
Warning: occasional violence (R. McDonald)
Ends Thurs.
ODEON 2 700 YATES STREET 383-0513
DAILY at 1:30, 3:05 5:05, 7:05, 9:10
MATURE

ELLIOT GOULD DIANE KEATON
"I WILL, I WILL . . . FOR NOW"
It's a comedy full of love . . . It's a love story full of comedy.
HAIDA 808 YATES STREET
Ends Thurs.
MATINEES FRI., SAT. 1:30, 3:25, 5:20, 7:20, 9:20
SUN.-THURS. 7:20, 9:20
SUN. 2:15 "HENRY V"

COUNTING HOUSE CINEMA 2 BROAD AT BROUGHTON
Carmen P. Zolin presents Ingmar Bergman's The MAGIC FLUTE
GENERAL NIGHTLY 7:00, 9:30

INTERNATIONAL CLASSIC FILM FESTIVAL
7:15 9:30
FRANCOIS TRUFFAUT'S SHOOT THE PIANO PLAYER
COUNTING HOUSE CINEMA 1 BROAD AT BROUGHTON
Thursday: Visconti's — DEATH IN VENICE
ADVANCE TICKETS ODEON THEATRE 1-6 p.m.
TICKETS AVAILABLE AT THE DOOR.
3-10

PILOT PROGRAM FOR RETIREES

Health Minister Bob McClelland announced Tuesday a new program which will benefit senior civil servants about to retire.

McClelland said the program, due to start in Vancouver as a pilot project, will provide employees an opportunity to discuss retirement problems and plans with successfully-retired people. He said experts in many fields will be available as resource persons.

The project, sponsored by the department of health, the Public Service Commission, and B.C. Government Employees Union, is confined, initially, to health department staff.

McClelland called the project a first for provincial government employees.

"I feel certain its success will mean that such programs will be available in the future to all public servants throughout the province."

A second pilot project is planned for Kamloops later this month.

ENGLISH-FOR-B.C. BID GETS LITTLE SUPPORT

PARKSVILLE (CP) — Village council's request to the provincial government that English be adopted as British Columbia's official language is receiving little support from other B.C. municipalities.

Mayor William Kurtz said that letters from individuals throughout the province have been received in support of an official English-only plan for B.C.

Parksville council sent letters to B.C. municipalities Feb. 21 asking them to endorse a request made of Premier Bill Bennett that he move to have English adopted as B.C.'s official language. Five districts have given support.

Parksville council is opposed at the same time to the proposal of the CBC to have a French-language television station operating in the Vancouver area.

OXFORD FOODS

271 COOK STREET

Open Daily 9-9; Sunday 10-7

Wed., March 10th to Sat., March 13th

3-3 We Reserve The Right to Limit Quantities

PARKAY MARGARINE	3-lb. pkg.	1.59
SALADA TEA BAGS	120 bags	1.99
MAPLE LEAF CHEESE SLICES	16-oz. pkt.	1.29
WESTERN FAMILY SALAD DRESSING	32-oz. jar	99¢
MAGIC MILK POWDER	5-lb. bag	2.89
HEINZ TOMATO JUICE	48-oz. tin	59¢
VALLEY FARM FRENCH FRIES	2-lb. bag	39¢
MAZOLA CORN OIL	32-Oz. Btl.	1.49
GREEN MINT CREAM CORN	14-oz. tin	2/79¢
ALLEN'S, CRYSTALS ORANGE FLAVOR	3-oz. pkt.	4/69¢
AYLMER TOMATO KETCHUP	32-oz. bottle	99¢
DAD'S COOKIES	28-oz. pkt.	1.39
JAVEX BLEACH	128-oz.	99¢
VIVA PAPER TOWELS	2-roll pkg.	99¢
FLORIDA GRAPE-FRUIT	Size 48	8/$1
CALIFORNIA BROCCOLI	lb.	29¢

3-10

CARNIVAL DAYS

3 Sale Days — Thursday, March 11th, through Saturday, March 13th!

SPECIAL PURCHASE!
LIMITED QUANTITIES!

Flocked Dot Tier Sets

3.44 set

Light and airy ruffled 100% polyester tier sets with flocked white dots on yellow or white ground. Set includes 30" x 36" tier, 54" x 11" valance.

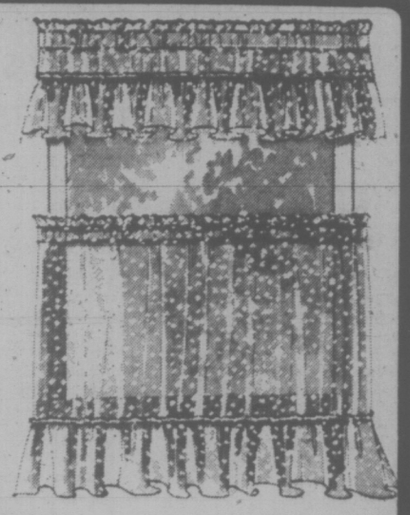

Rose Panel

Terry Towel Ensemble

Bath Towels 2.57 each

Approx. 12" x 12" Face Cloth 58¢ Ea. Approx. 15" x 25" Hand Towel 1.27 Ea.

SAVE 13%

Jacquard rose panel pattern terry towel ensembles of 100% cotton in colours of blue, pink or gold. Bath towel approx. 22" x 44".

SPECIAL PURCHASE!

Big Kitchenware Assortment

Zellers Low Low Price 88¢ Each

Choice of plastic pail, cutlery tray, waste basket, vegetable bin, drain board, drain rack, laundry basket or round dish pan. Bright kitchen colours.

SPECIAL PURCHASE!

Aluminum Cookware

Your Choice 1.88 Each

Sturdy aluminum cookware assortment includes 7-cup percolators, whistling tea kettles, roast pans, biscuit pans, storage pans, and covered saucepans.

CANDY CARNIVAL

Neilson's Miniatures
12-oz. family packs of Neilson's Peps, Crispy Crunch and Jersey Milk Chocolate treats. 1.17 Pack

Coconut Marshmallows
8-oz. bag of delicious marshmallows covered with crunchy toasted coconut! 57¢ Bag

Potato Chips
Generous 8.8 oz. bag of tasty potato chips in a choice of Plain, Ripple, Bar-B-Que or Salt & Vinegar! 8 oz. box in western stores. 2/1.44

Blanched Peanuts
Big 2-lb. bag of delicious blanched peanuts makes a tasty 'tween-meals snack, for parties or TV watching! 1.57 Bag

Junior Candy Bars
Stock up now. 20 junior size bars in a handy pack (not illustrated). 1.07

Neilson's Willo-paks
6 to 8-oz. boxes of Neilson's quality chocolate confections. Your choice of flavours! 67¢ Pack

"Dare" Bagged Candies
All of Dare's favourites in big cello bags at reduced prices for this sale! 1.27 Bag

Pascal Mints
An all-time favourite! Tangy white-heather mints in a rich chocolate coating. Big 2-lb. bag. 2.94 Bag

Hershey's Giant Bars
Giant 9.3-oz. block bars of milk chocolate, chocolate with almonds, or semi-sweet chocolate. 1.07 Each

"Dare" Summer Candies
Various packages of peanut, banana and strawberry flavours. (Not illustrated) 88¢

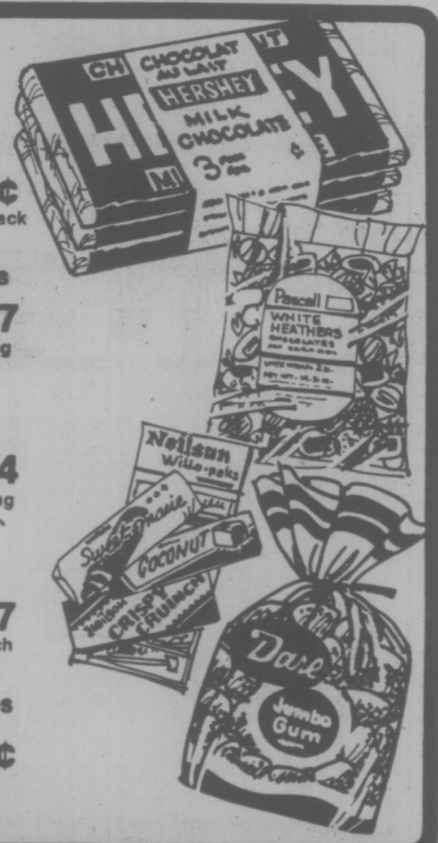

Easy-Care

100% Polyester 60" Crimpknits

1st Quality!

1.74 Yard

1st quality-no seconds! Easy-care machine wash-and-dry 100% polyester double knits are ideal for pants, suits and skirts, come in assorted fashion colours! Stock up now!

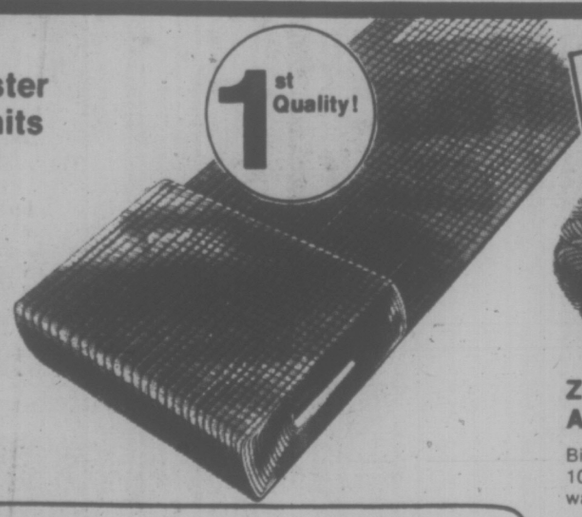

15% OFF REG. PRICE!

SAVE 33%!

84¢ 99¢

Zellers Big Big Buy Acrylic Yarn
Big 100-gram skeins of Zellers own 100% acrylic worsted. 12 different wash-fast shades!

Zellers 3-ply "Dazzle" Yarn
Zellers own 3-ply worsted in a choice of "dazzling" shades! Fully-washable 60% acrylic/40% nylon. Approx. 4-oz. skein.

38" "Polyanna" Prints
Machine-washable and dryable 50% cotton/50% polyester prints ideal for tops, dresses and housecoats! Assorted colours and fresh spring patterns. 74¢ Yd.

36" 100% Cotton Flannelette
100% cotton flannelette in assorted solid colours and floral, geometric or children's and men's prints. Machine washable. For family nightwear. 84¢ Yd.

33% OFF REG. PRICE!

Cushion-Handle Shears

Sharp stainless-steel blades cut fabric with ease! Plastic-coated grips are slip-proof, no fatiguing.

3.94 Each

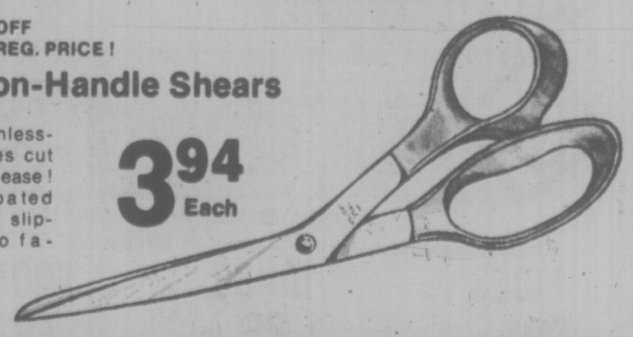

Zellers

Credit Convenience at Zellers! Any of These Credit Cards Accepted!

OPEN 9:30 A.M.-9:30 P.M. — Hillside Shopping Centre

3-10

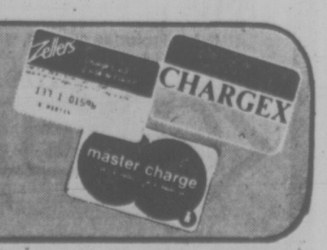

Of Sugar Britches, Nightcrawlers and Undercover Lovers . . .

Associated Press

A road-weary trucker's drawl comes crackling through the lonely highway night:

"How about that Sugar Britches? You got the Georgia Nightcrawler looking for that sweet thing."

A fetching, gum-chewing voice answers back over the citizens' band radio: "You got the Sugar Britches here. Come on, good buddy."

Typical opening of a CB (citizens' band) confab with the Sugar Britches, the name — or "handle" — of Lanie Dills, 34, a Nashville, Tenn., businesswoman who wrote the first CB dictionary. Her CB Slanguage Language Dictionary is coming out in revision shortly with more than 1,000 terms.

She bought a CB radio last June to help her avoid getting speeding tickets. "I had a bad case of mike fright at first," she said in an interview. "I wanted to be able to talk with truckers, know the lingo and not get laughed off the airwaves."

She searched without success for a dictionary of colorful CB terms, then decided to write her own.

Lanie bought CB radios for her friends and asked them to report on terms used around Helena, Mont., Boston, Santa Ana, Calif., Roswell, N.M., Dallas and St. Louis.

A few of her findings: There are at least 84 references to police and police stations, including Kojak, Pink Panther, Sneaky Snake and the universal Smokey; six words for prostitute, including free ride, dress for sale and pavement princess, and 21 words for woman or wife, including warden, super skirt and sweet thing.

Compiling the dictionary has made the Sugar Britches something of a CB celebrity. She is sought out on the airwaves and welcomed in truck stops, pizza parlors and other haunts of CB denizens.

A good handle, like Sugar Britches, is hard to come by and jealously guarded, says Lanie, who was given the nickname out of the blue by a trucker who chatted with her one night and concluded by saying: "Okay, Sugar Britches, catch you on the flip-flop (return trip)."

She is one of an estimated 11 million CB operators in the U.S. The Federal Communications Commission received about 415 CB applications last December.

"CB provides a personal communications link that people didn't have before," Lanie says. "It helps people to help each other without a total body commitment."

CB also enables operators to assume a different personality, she said. "You can name yourself and create your own image."

CB wives tell Lanie that their professional husbands — doctors, lawyers, businessmen try to assume truckers' argon and a twang or a drawl.

But her greatest surprise was the Undercover Lover, a trucker from Atlanta. "He had the smoothest, deepest sexiest voice and the sweetest ways on the radio. I really wanted to meet him," said Lanie, who is divorced.

"So we got together one day at a pizza parlor in Atlanta. What a shock. He was a beer-drinking slouch, ugly, fat, sweating, panting, balding and missing two front teeth.

"It was a real disappointment but, you know, he was real sweet."

people

A Million Things to Say!

PRENTISS, Maine — Jean Stewart of Prentiss has received what she claims is the world's longest letter — a hand-written communication 318 feet long containing more than one million words. She received the letter from her sister, **Jackie Jones** of Lindale, Tex. It was written on two rolls of newsprint, weighed 15 pounds, and was sent parcel post at a cost of $17.76 and required 26 ballpoint pens to complete. It was largely confined to news about the family.

PARIS — **Alexander Solzhenitsyn** says detente means nothing and does not exist in the Soviet Union. Speaking for more than 1½ hours on French television, the exiled dissident writer said that in Russia "detente does not exist. There is not one single day of detente. Not one single day. The Soviet Union continues the same cold war, only now it is called ideological peaceful competition . . . the Soviet Union does not understand detente."

INDIANAPOLIS, Ind. — The husband of actress **Sue Lyon** was held on $250,000 bond here today after being arrested within minutes of a bank robbery. **Gary Adamson,** who escaped from a Colorado prison Feb. 28, was charged with robbing a branch of the Indiana National Bank Tuesday of $1,046.

Adamson was a prisoner at the Colorado state penitentiary when he married Miss Lyon, Nov. 4, 1973. A year later, the actress filed for divorce. She later withdrew the action. Adamson was serving three concurrent 20-40-year terms for bank robbery, aggravated robbery and murder when he escaped.

SAN FRANCISCO — Ballet star **Erik Bruhn** will miss more than two months of engagements because of a slipped disc. A spokesman for the American Ballet Theatre said Tuesday Bruhn has flown to his native Denmark for back treatment by his personal physician.

LON ANGELES — **Charles Lederer,** 65, who wrote or collaborated on the screenplays for such films as Kismet, The Front Page and Gentlemen Prefer Blondes, is dead. Lederer, a top motion picture writer for more than 30 years, died after a lengthy illness. He was cremated without services during the weekend.

LOS ANGELES — Actor **Ryan O'Neal,** arrested at his Bel-Air home in January on suspicion of possession of marijuana, has begun a six-month drug counseling program. The star will be counselled by a psychiatrist until Sept. 8, when he will report to a court for disposition of the case.

HOLLYWOOD — **Alfred Hitchcock,** master creator of Hollywood suspense films, will receive the first Filmex award from the Los Angeles Film Festival this month.

PHILADELPHIA — Grammy Award winner **Natalie Cole** announced Tuesday on the Mike Douglas Show that she plans to get married August. Miss Cole, daughter of the late **Nat King Cole,** said she will marry **Kevin Nance** of Brooklyn, N.Y., a keyboard player in her band.

HOLLYWOOD — Country singer **Johnny Cash** unveiled his star on the walk of fame Tuesday, becoming the 1,669th entertainment personality honored on the Hollywood Boulevard pavement. "I have to thank God himself for allowing me to be able to stand here today," he said, "and to receive even another great honor such as this." Cash also was named in a Los Angeles city council resolution for his work as an "unofficial ambassador" for the United States through his concerts in foreign countries.

ROCKY'S LIFE THREATENED

SACRAMENTO, Calif. — A witness in the trial of **Sandra Good,** former roommate of would-be presidential assassin **Lynette Fromme,** says the Manson cultist once threatened to kill **Vice-President Nelson Rockefeller.**

Michael Davies, called a "snitch" by Miss Good because he turned over alleged death threat letters to the FBI, was the first witness in the federal trial of Miss Good and Charles Manson cult associate **Susan Murphy.**

Witchcraft Cost Job

DENVER — **Kathy Estes** says she's a "white witch" and only uses her powers for personal gain, such as getting rid of an unwanted husband.

Mrs. Estes claims her interest in witchcraft, which she has studied since the age of 10, was responsible for her dismissal from a cashier's job at the Brown Palace Hotel.

She want the Colorado Civil Service Commission to help her regain her position.

Mrs. Estes said she was fired after hotel officials claimed she sent a dead flower to a fellow employee as a threat.

The mother of two, who claims to practice "white witchcraft, not satanism," said she should have her job back.

"They acted like it was Salem all over again," she said. "But I didn't walk in there wearing black robes. I practice in the privacy of my own home, and I want my job back."

She said she used witchcraft to help her obtain a divorce from her husband and to get rid of an unwanted cousin who was staying with the family.

But mostly, she said, she uses her abilities for "power and money."

"I'm still into the greedy stuff — love spells, hate spells and revenge. But I'm not into black magic, causing wrecks or making people see things."

HAIRCUTS LEGAL

HARTFORD, Conn. — An employer can tell a male worker to get a haircut while allowing a woman employee to wear long hair, the Connecticut Supreme Court ruled Tuesday.

Pik-Kiwik Stores, a food market chain, took legal action after the company was ordered by the state's Commission on Human Rights to hire a long-haired youth without forcing him to cut his hair.

Youth Charged

VANCOUVER (CP) — Patrick Henry Oakley, 18, of Vancouver, pleaded guilty in provincial court Tuesday to four counts of assaulting a constable and impaired driving in an incident Oct. 20. He will be sentenced April 7.

Sands
Seven Funeral Chapels Serving Vancouver Island
Dedicated To Service . . .
your seven community chapels, independently family owned and controlled. Sands, since 1912.
VICTORIA, 388-5155
SIDNEY, 656-2932
COLWOOD, 478-3821
DUNCAN, 746-5212
NANAIMO, 743-2032
LADYSMITH, 245-2331
ifc INTERNATIONAL FLIGHT CARE
A DIVISION OF SANDS
MEMBER BY INVITATION
NSM NATIONAL SELECTED MORTICIANS SINCE 1952
Removal and Service Arrangement Covering Vancouver Island
A DIVISION OF SANDS
Specializing in forwarding to or from anywhere
WORLD-WIDE FUNERAL INFORMATION SERVICE
Call Collect, or Cable "Mortuary Victoria"
A DIVISION OF SANDS

CROSS RIB ROAST BONELESS lb. 1.49
BACON BREAKFAST DELIGHT & KENT BRAND, pkg. lb. 1.59
CALVES LIVER SKINNED and DEVEINED lb. 99¢
BONELESS BRISKET ROAST LEAN POINT CUT lb. 1.29
EXTRA LEAN SHORT RIBS lb. 79¢
PRICES EFFECTIVE THURS., FRI., SAT., MARCH 11, 12, 13
Choice, Selected, Gov't. Inspected Grade "A" BEEF
SIDES 99¢ lb. HINDS 1.29 lb. FRONTS 79¢ lb.
Price includes cutting, wrapping, freezing, to your specifications.
The Brand of Quality
GRAHAM'S
FELTHAM • OAK BAY AVE.
TILLICUM • DUNCAN
3-10

What can this famous team do for you?
Lots . . . and all of it great.

Renew, refresh, recharge interchangeables to round out a new spring wardrobe.
A. Slacks in 100% polyester doubleknit. Young executive style with moderate flare. In an eye-pleasing play of plains or patterns. Sizes 32-40.
Sale Price 17.99
B. Sportscoat fashionably styled in 100% texturized polyester. In the latest spring fashion colours. Sizes 38-46.
Sale Price 62.99
C. Blazers for year round wear. Distinctive good looks in texturized 100% polyester. Fully lined. Fashionable new shades. Sizes 38-46.
Sale Price 62.99
Woodward's Men's Shops, Main Floor.
Woodward's Mayfair, phone 386-3322. Store Hours: 9:30 a.m.-5:30 p.m. Monday to Saturday. Evening shoping Thursday and Friday 'til 9:00 p.m.
Woodward's

Love for Autos Called Greatest Threat to Trains

By AB KENT
Times Staff

Travellers still have too much lingering love for automobiles to make the switch to trains, the Canadian Transport commission's railway committee was told here Tuesday.

In hearings at the Citizenship Court is their second day in Victoria, commissioners heard CP Rail Pacific region superintendent of passenger services Donald Collings describe changes in schedule and advertising of the E and N Dayliner service between Victoria and Courtenay.

Melvin Smith, representing the B.C. government, asked about the company's efforts to study market conditions of the Island in accordance with a ruling of the commission in 1970.

Collings described efforts to promote greater use of the service as a losing battle.

People "still haven't given up their lingering love affair with the automobile," he said.

The impression had been given that CP had "deserted the people" by seeking to end passenger service on the island, but in fact the people had turned to other modes of travel, Collings said.

"The pendulum may be swinging back," Smith suggested.

But Collings was unconvinced. "The day may be coming, but it isn't here now," he replied.

CP Rail has applied to the commission to abandon its right of way between Parksville and Courtenay, closed since last July 1 due to unsafe trestles, and to cease passenger service by means of the diesel rail car known as the Dayliner.

Most witnesses heard since Monday oppose the application.

Collings described the most recent change in service offered to Vancouver Island residents, in which local information and ticket agents are replaced by a customer service centre located in Vancouver and accessibly by toll-free telephone, with independent travel agents dispensing tickets in island communities.

It is planned to advertise where such ticket sellers may be found, he said.

Smith asked whether this would involve another "massive advertising campaign like two weeks ago," in which households received copies of a CP brochure telling about the service centre.

"No," Collings said. "This is a follow-up."

"There seems to be an awful lot of money spent diverting people away from the stations," Smith commented.

Collings disagreed; the new arrangement provides better customer service, he said:

"Is the Nanaimo station up for sale?" Smith asked.

"Not that I'm aware of . . . definitely not," Collings said, apparently taken by surprise.

Smith said there are For Sale signs in the immediate area of the station and that he would touch on that subject later.

Returning to customer service, Smith asked what dollar savings would be passed on to the passenger service by eliminating local services.

Collings said it was a matter of opinion whether any money will be saved, but the customer service would be better, allowing more information on a 24-hour basis to be obtained by phone.

"But the man who wants to get on a train at Chemainus wants to know how much it will cost him . . ."

Collings said that person could phone to Duncan, or call Vancouver on the Zenith (toll-free) line.

"Do you think he's really going to bother? He may not even know how to make a Zenith call," the lawyer said.

Collings said a lot of company input had gone into ways of making the Dayliner profitable, which to him constituted a study of marketing potential.

Smith said he thought the transport commission, in its ruling of 1970, intended a formal, comprehensive overview of the entire operation before there was any "tinkering" with schedules.

He asked what consideration had been given to the "total market out there?"

Collings replied there had been considerable advertising in 1971. He said he didn't know of any railway train that gets as much attention in the press.

But Smith said he was not interested in "your ad hoc solutions." He said a study should have included the total market, the type of trips, reasons for trips and how the rail share could be increased, prior to changing fares and schedules or advertising.

But this had not been done, Collings said, and he considered his main competition to be the man driving a car.

"Why were auto sales in Canada at an all-time record last year?" he asked.

"The answer may be that fewer trains are available," Smith replied.

Collings argued that people still drove to work by the hundreds of thousands despite frequent and convenient buses.

He said the 1971 advertising campaign, designed to tell the public about a schedule change making it possible to connect Dayliner service with the Princess Marguerite, had "no visible effect."

For 6½ months, the Dayliner reversed its schedule because people complained the train went the wrong way. There was an immediate drop in northbound traffic from Victoria, although the southbound carryings held up "not too badly," Collings said.

But he admitted there had been a 35 per cent improvement in passengers between 1969 and 1971.

When Smith asked how the southbound travellers got back Up-Island again, Collings said he assumed they returned by bus.

"You made no effort to find out?"

"No."

"If I were running a train I'd make an effort to find out," Smith said.

Collings said maybe some tried the service and didn't like it. He assumed he was getting into a new market and fare prices could not meet the competition of bus travel.

He was "shocked, dismayed" at what happened to the traffic out of Victoria because passenger carryings had been "very good" in 1974. The best figures were for June and August, despite healthy fare increases over the 10-year period to then.

Smith asked if Collings had considered running two Dayliners a day on the line, and the superintendent said not on the basis of experience. That would be "disastrous," he said. "The effect on me would be disastrous if I ever suggested it."

Collings agreed with Smith that pricing of fares was related to cost of operation rather than competition ever since 1971.

Smith noted that since the last hearing in 1970, the fare structure had risen eight times, resulting in a more than 100 per cent increase in the Victoria-Parksville fare and not quite double for the Victoria-Courtenay fare, up to the time of its discontinuance last summer.

He also noted the trend in passenger carryings to this year had been upward.

Smith asked what would be reasonable to spend on advertising. Collings said it would depend on the product and the profit margin. "The problem is, we have a losing operation and have to consider the return in extra business."

Company figures show $1,907 was spent in 1971; $222 in 1972; $733 in 1973; nothing in 1974, and $4,200 in 1975, of which $3,200 was to publicize the reversed schedule and $1,000 for the discontinuation of Courtenay service.

Smith suggested results may have been better if more had been spent on advertising, and Collings said he could not justify heavy newspaper advertising.

"Well, there's lots of other advertising. Have you tried the B.C. Ferries?"

Collings said no, but perhaps it would be tried this summer, and also the government-operated Princess Marguerite. Posters and brochures may be used on both.

A total of $7,000 had been spent on advertising in six years and most went to tell of schedule changes and discontinuance of service, "not exactly calculated to promote increased use," Smith said.

Vancouver Island Coach Lines had spent $25,000 a year on advertising, the hearing was told earlier, but Collings said this government-owned system could spend tax dollars for ads.

Also earlier, the commissioners were told of an historic arrangement to allow Indians half fares in return for the taking of Indian lands for right of way.

Chairman D. H. Jones wanted to clear up the origin of this but was told by a CP official there was no basis. Jones said he wanted to know the railway's position before a determination of the case is made.

Collings said there seemed to be no record of any such arrangements in Vancouver or at company headquarters in Montreal. He said he understood the half fares were a matter of privilege rather than part of a formal agreement.

At Woodward's we aim to please with up-to-the-minute appliances for your 'round-the-home pleasure and convenience At savings now!

Jenn-Air Single Countertop Grill

Jenn-Air's char-flavor grill delivers that great outdoor flavor without the smoke and fuss. Permanent grill-rock cartridges, electrically heated, turn smoke into flavor. Exclusive built-in ventilation system is extremely quiet. Utilizes most of Jenn-Airs accessories from rotisserie to deep fryer. It's a proven concept of indoor cooking that puts dramatic flair and fun into every meal. 18"x21½" countertop installation.

Sale Price 298.00

Shishkebab Kit Sale Price 37.00

Rotisserie Kit Sale Price 45.00

The Electrohome "Lexington" Console Stereo

"Lexington" from Electrohome's Medallion series boasts such fine features as AM/FM/FM stereo tuner, BSR record changer, diamond stylus and quality speakers. Built with pride by true artisans in colonial style with a genuine Candlelight maple finish. Concealed casters. Dimensions: 42"W x 18"D x 28"H.
Sale Price 418.00

Barcelona console stereo in smart Mediterranean styling.
Sale Price 748.00

Admiral Deluxe Refrigerator

Admiral's top-of-the-line 14 cu. ft. refrigerator with 6 split cantilever shelves, beverage can dispenser, easy-roll wheels and 4-sided magnetic door seals. Its frost-free freezer has shelf and easy-cube ice bucket tray. Butter conditioner included. Your choice or white or harvest gold.
Sale Price 528.00

Admiral Portable Dishwasher

Total portable convenience from table to sink. Six pushbutton cycles allow you the choice of the exact cycle you need with simple fingertip control. Two energy saving cycles reduce operating costs. Heavy duty laminate chopping board top. Dual detergent dispenser automatically releases detergent. Easy-roll casters.
Sale Price 368.00

Woodward's Major Appliances, Second Floor

Woodward's Mayfair, phone 386-3322.
Store Hours: 9:30 a.m.-5:30 p.m. Monday to Saturday.
Evening shopping Thursday and Friday 'til 9:00 p.m.

Woodward's

Woodward's

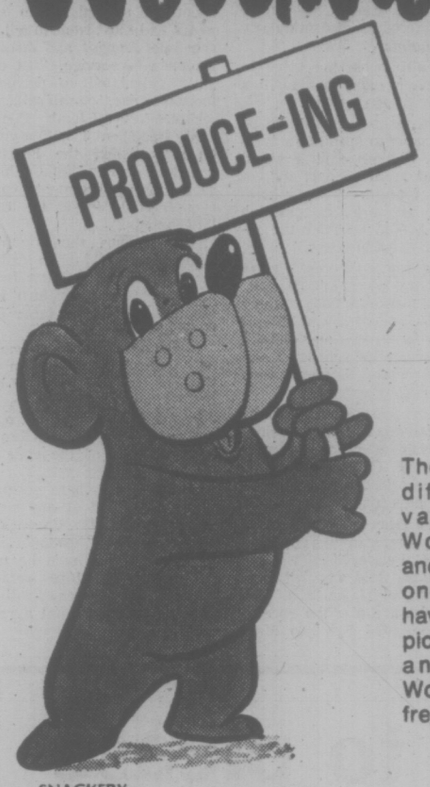

There's a delicious difference in the variety of Woodward's Fruit and Vegetables, but one thing they all have in common ... picked at their prime and rushed to Woodward's to be as fresh as they can be!

FRESH PRODUCE

B.C. GROWN, GRADE CANADA FANCY
Apples Spartans, large size ..... dozen **99¢**

CANADA No. 1 IMPORTED FRESH
Tomatoes Vine ripened for better flavour ..... 2 lbs. **79¢**

CANADA No. 1 IMPORTED
Cucumbers Long English Variety ..... each **79¢**

CANADA No. 1 IMPORTED FRESH
Cucumbers White Spine ..... each **29¢**

HAWAIIAN FRESH
Papayas Extra Large tropical fruit ..... each **59¢**

CALIFORNIA FRESH
Radishes Green Onions, Parsley ..... 2 bunches **27¢**

CALIFORNIA FRESH
Broccoli ..... 3 lbs. **1.00**

MEXICAN FRESH GREEN
Peppers Large size ..... 5 for **1.00**

ARIZONA
Grapefruit Sunkist Ruby ..... Doz. **99¢**

CALIFORNIA FRESH
Vegetables Red Lettuce, Butter Lettuce, Romaine, Watercress, Bunch Carrots, Bunch Spinach, Avocados. Mix or Match ..... 4 for **1.00**

SNACKERY
Pancake Mix Buttermilk or Regular ..2-lb. bag **75¢**

LUMBERJACK
Syrup Serve with our own Buttermilk Pancake Mix ..... 44-fl.-oz. bottle **1.47**

JELL-O
Dessert Powders Assorted flavours ..... 3-oz. pkt. 2 for **55¢**

NEW NESTLE
Cookie Mix Assorted varieties ..... 12-oz. pkt. **79¢**

COATING MIX
Shake 'N' Bake Assorted flavours ..... 5-oz. ctn. **67¢**

LIPTON'S
Soup Mix Chicken Noodle ..4 ¼-oz. packets 2 for **85¢**

MONARCH
Muffin Mix All flavours ..... 12-oz. pkt. **59¢**

GERBERS STRAINED
Baby Food Easy to prepare ..4½-fl.-oz. jar 4 for **79¢**

WOODWARD'S SUPREME
Salad Dressing 32-fl.-oz. jar ..... **89¢**

POST SWEETENED
Alphabits Cereal 15-oz. ctn. ..... **89¢**

KENAIR
Pineapple Pieces 14-fl.-oz. tin ..... 2 for **65¢**

MILNE'S CHOICE
Tomatoes Useful so many ways and easy on the budget too! .... 19-fl.-oz. tin **53¢**

BERRYLAND
Beans and Pork In Tomato Sauce ..... 14-fl.-oz. tin 2 for **65¢**

SUNRAY CHOICE
Asparagus Cuttings 12-fl.-oz. tin ..... **37¢**

KAM
Luncheon Meat 3 varieties ..... 12-oz. tin **79¢**

SUNLIGHT
Liquid Detergent 24-fl.-oz. bottle ..... **59¢**

SURF
Laundry Detergent 5-lb. carton **1.85**

BEEF FLAVOURED
Gainsburger Feed your dog the best! ..... 2 Kg. (72 ozs.) **2.39**

ROYALE
Facial Tissue White or coloured ..... 60s 2 for **59¢**

ALBERTA BONELESS BEEF OVEN
Roasts Can. A
Sirloin Tip, Bottom Round, Rump ..... lb. **1.69**

ALBERTA BONELESS BEEF
Barons Canada A ..... lb. **1.79**

ALBERTA BONELESS SHOULDER
Pot Roasts Canada A lb. **1.39**

FRESHLY GROUND
Shoulder Beef A budget saver! ..... lb. **99¢**

OLYMPIC
Dinner Sausage A mixture of pork and beef ..... 1-lb. tray **1.09**

FLETCHER'S FULLY COOKED
Smoked Picnics Whole or shank cut.. lb. **99¢**

WOODWARD'S REGULAR OR
All Beef Wieners 1-lb. vac. pack ..... **79¢**

WOODWARD'S
Sliced Cooked Ham 6-oz. vac. pack .. **1.29**

SMOKEHOUSE
Sliced Side Bacon 1-lb. vac. pack **1.89**

OLYMPIC
Ukrainian Sausage 12-oz. stix, vac. pack ..... **99¢**

DAIRYLAND ASSORTED FLAVOURS OF
Swiss Style Yogurt 500 gram ..... **55¢**

IMPERIAL
Margarine Delicious with our own fresh-baked bread 3-pound carton **1.65**

EASY MAKE
Pancake Mix Regular or Buttermilk ..... 20-oz. ctn. **75¢**

SARA LEE
Layer Cakes Assorted flavours ..... 13½-oz. ctn. **1.19**

GREEN GIANT BONUS PACK
Niblets Corn Peas or Mixed Vegetables ..... 32.5-oz. bag **99¢**

WOODWARD'S SUPREME FLORIDA
Orange Juice Concentrate ..... 12½-fl.-oz. carton 2 for **89¢**

WOODWARD'S
Devil's Food Cake each **2.49**

HOME MADE STYLE
White Bread Serve with our own soft margarine ..... 16-oz. loaves 2 for **79¢**

Now Available!
Pandalus Fine Quality Prawns from our own B.C. waters! This seafood favourite is uncooked and quick frozen with heads on. Visit our Bea Wright Kitchen for your Free recipe sheet No. 34 'Prawns from B.C. Waters.' Prawns and recipe sheets available at Woodward Stores.

B.C. Prawns
lb. **1.99** 10-lb. box **18.99**

Using Woodward's Salad Dressing adds a lively touch of flavour to our fresh produce, whether you mix it in with other ingredients or alone as a tasty topping. Just another one of Woodward's own brands you can count on!

Prices Effective Mar. 10 to Mar. 13. Personal Shopping Only. We Reserve the Right to Limit Quantities.
Store Horus: 9:30 a.m. to 5:30 p.m. Mon., Tues., Wed. and Sat. Shop 'til 9 p.m. Thurs. and Fri.

Don't Snub the Oxtail

By TINY BENNETT

One cut of beef usually neglected by shoppers is oxtail.

At 89 cents a pound, oxtail is a much better buy than the scrap meat so often sold as stewing beef for prices up to $1.25 a pound.

In my butcher's store recently, stewing beef was selling well, while superb oxtail just stayed on the slab. So, out of curiosity, I asked why. To my surprise, none present regarded oxtail as suitable for a main course but rather as the base for soup.

Yet oxtail stew, or to be posh, oxtail ragout is so luscious that it can beat just about any other beef cut. And since it is always less expensive, it makes for an excellent and economical meal of very generous proportions. A couple of oxtails will make enough meaty stew for eight, with enough foundation left to produce soup for another eight people, at a total cost of maybe 30 cents a serving.

Because oxtail sections have a surrounding circle of fat, it is best to run the cooking of a stew over two days. I'm not saying it takes two days to produce, but that is it is prepared one day for the main meal the following day, it can be allowed to cool and when chilled, the hardened fat can be carefully removed from the surface.

Prepared as stew, serve the sections complete with bones and fat allowing individuals to either eat or remove the fat — it is delicate and delicious.

And here is how I make:

TINY'S TWO-DAY OXTAIL RAGOUT

I always use two complete oxtails, because this is a dish that is even better the following day, and the soup made from what's left is nothing short of magnificent. For a smaller family, use one oxtail and reduce my two-oxtail ingredients by roughly one third.

A good sized oxtail weighs about two pounds, so if you are going to follow my recipe, use a very big, heavy-duty pot.

Flour the oxtail segments and brown them thoroughly in a skillet, a few at a time, in either beef suet, beef suet and butter, shortening or olive oil. As each is nicely colored; pop them into your big stew pot.

When all are browned, put more of your choice of fat or oil into the pan and brown two cloves of garlic and three large onions, both thinly sliced and add to the stew pot, together with four chopped carrots, one small cubed yellow turnip and a chopped stalk of celery.

No, set the big pot on medium high heat with the contents just barely covered with either home-made beef or chicken stock, two-thirds stock and one-third red wine, or canned beef or chicken stock, or water in which you have dissolved either two beef or two chicken cubes. Try to add red wine to any of the above combinations.

Bring to the boil and skim off and discard any scum that rises. Then reduce the heat and, at the simmering point, season with one crushed bay leaf, one teaspoon thyme, one teasoon summer savory, salt to taste, 1½ teaspoon freshly ground black peppper and ½ teaspoon ground ginger. Cover and leave on a very slow boil for at least four hours or until the meat is beautifully tender; if it takes longer, give it longer.

When done, allow to cool, chill over night and in the morning, lift off all the hardened fat covering the surface. Do this carefully as it is very important to get every speck of fat out.

Two hours before meal time, start the re-heating process on low heat, so it will be bubbling hot and superbly blended ready for serving.

I prefer my oxtail ragout to be slightly on the thick side. To achieve this, knead a tablespoon of butter with the same measure of flour to create what the Franch call beurre manie. Roll up pills of this and pop into the hot dish one at a time, while stirring, until it reaches the desired texture. Serve with plain boiled or creamy mashed potatoes.

Cool and refrigerate and the next day take out all the oxtail hunks, discard the bones, shed the meat, but not finely, and make sure you get out those funny-looking sinewy discs that cap each segment. Put the meat aside and add finely-diced fresh onion, turnip and celery and simmer well, adding more stock if needed. When the vegetables are nicely cooked and well blended, run the contents of the pot through a blender or thoroughly whisk, return the meat, taste for seasoning, thicken again with beurre manie and simmer to perfection.

This soup is so rich and filling I often serve it as a manin course, with hot crusty French or Italian bread and just a side dish of salad. But if you don't wish to have this two days in a row, just pack it into cartons and freeze for later use. I use individual servng sized cartons, so I can always take one out of the freezer for soup'n sandwich lunch.

Victoria Times THIRD SECTION FOOD and nutrition

INDOOR GARDENS

By LYNN AND JOEL RAPP

Dear Lynn and Joel:

Recently you asked your readers to write if they knew of any different or unusual plants, planters and so forth. Well, our son, a sophomore in college, and his roommate found a complete toilet unit. Now their room we understand, is the envy of the dorm. They have planted the tank and toilet bowl with ivy, and I hear it's growing beautifully. I was worried about leakage when they watered, but my son insists, "No problems, don't worry, Mom." I worry. Should I? — Mrs. C.

Dear Mrs. C.:

We applaud you son's ingenuity. Sounds like a terrific and a very inexpensive way to brighten up a dormitory room, and you can be sure their room is the envy of the dorm. We've heard of bringing the outside in, but the outhouse? Anyway, thanks so much for writing, Mrs. C., and please, if you've heard of an unusual idea in the areas of decorating or living with plants, let us hear from you.

GRAPEFRUIT COMPARED

VANCOUVER (CP) — The British Columbia health department says both white and pink grapefruit are rich sources of vitamin C, each containing about 70 milligrams in a medium-sized half. Pink grapefruit has more vitamin A than white, averaging as much as 750 international units of vitamin A value in each half.

New Shipment . . .
NEEDLEPOINT TAPESTRIES
From England, France and Germany — Really attractive designs!
COMPLETE SELECTION OF NEEDLEPOINT WOOL AND ACCESSORIES
Open Daily 9:30-5:30
Closed Mondays
JAMES BAY NEEDLECRAFT
In the Parliament Mews 230 Menzies
3-10

Montague BRIDGMAN Ltd.
China Crystal Gifts
511 Government St. 383-0821

THE SPORTY MOC By Amalfi
Our advance Spring '76 interpretation of a great Canadian classic.
"Gallio," with inset rope wedge and neatly stitched detailing . . . caramel, bone and navy calf. $58
Munday's
1203 Douglas Street 383-2211
3-10

RED CARPET SERVICE SINCE 1919
Williams Quality Meats
795 FORT ST. 384-0525 384-0526
WE SELL CANADA GRADE A BEEF, LOCAL LAMB AND VEAL, FRESH POULTRY, DOMESTIC & IMPORTED CHEESE
OPEN 7:30-5:30 MON.-SAT.
FRESH PORK BACKRIBS ..... lb. 2.49
FRESH PORK SPARERIBS ..... lb. 1.29
FRESH PORK SAUSAGE ..... lb. 1.29
FRESH PORK STEAKS ..... lb. 1.59
GRADE "A" No. 1-2 FREEZER BEEF 100% GUARANTEED
BABY BEEF SIDES 200-lb. ave. ..... lb. 89¢
SIDES 210-250 lb. ave. 95¢ lb.
HINDS 110-150 lb. ave. 1.15 lb.
HIPS 50-80 lb. ave. 1.05 lb.
PRICES INCLUDE CUTTING, WRAPPING AND FREEZING 3-10

Woodward's

The ensemble . . . charming for special times.
Fine tailoring and detailing in an ensemble so perfect for those special occasions, in lovely Crimplene. Easter styles are beautifully proportioned for the petite 5'4" or under. Flattering silhouettes that carry you off with poise and comfort. Come see us, soon.
Limited sizes and quantities.
150.00
Woodward's Dereta of London, Main Floor.
deréta OF LONDON

Sun-Rype Pie Fillings, flavour natural as a smile.

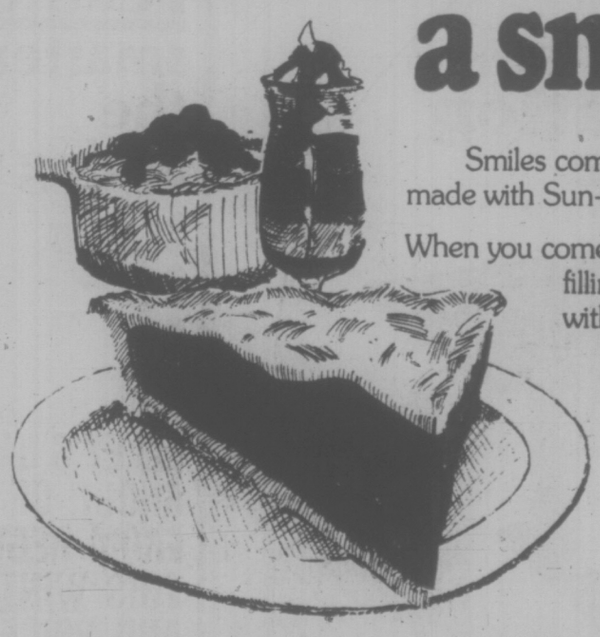

Smiles come easy when you treat your family to desserts made with Sun-Rype Pie Fillings.
When you come right down to it, what really matters in fruit fillings is the fruit. Sun-Rype Pie Fillings are made with the same famous 'B.C.' fruit you enjoy fresh — and the Sun-Rype people really know how to capture all the goodness and sunshine flavour of fresh fruit.

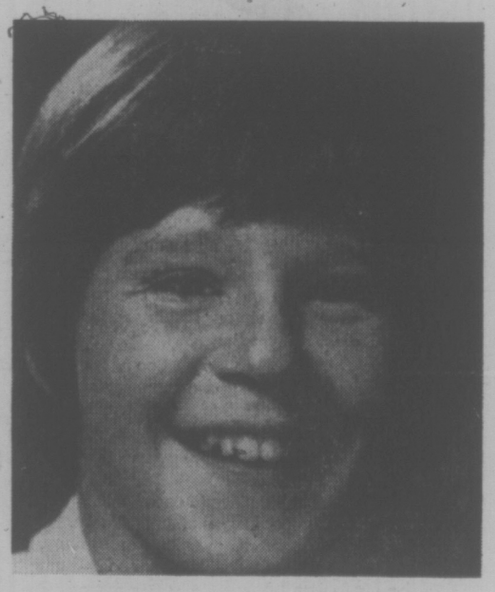

Sun-Rype Pie Fillings offer the best in convenience, too; because they are pre-cooked and ready to serve — quick and handy for pies, tarts, parfaits, and dessert toppings.
And there's a great choice — Apple, Cherry, Peach, Raisin and Blueberry — so there's no end to the variety of delicious fruit desserts you can serve your family all year round.
Sun-Rype Pie Fillings. Smiles ahead of all the rest.

Sun-Rype
For your copy of our colourful 16-page recipe booklet "Round the clock with Sun-Rype" send 25¢ in coin to "Recipes" Sun-Rype Products Ltd., Kelowna, B.C.

TASTE 'FROM HEAVEN' ODOR...SOMEWHERE ELSE

RICHWOOD, W. Va. (UPI) — There are plenty of tales told about the ramp, that mountain delicacy with a taste from heaven and an odor from, well, somewhere else.

And many of the stories associated with the ramp are bound to be retold April 10 at the annual ramp dinner in Nicholas County, W. Va.

One tale making rounds and attesting to the power of the onion-like plant, has a woman angrily switching off her radio one morning. The announcer had eaten ramps.

William J. Butler Jr., executive secretary of the Richwood Chamber of Commerce, said about 1,000 persons are expected to attend the annual dinner.

Richwood claims the title of Ramp Capital of the World with good reason. As is fitting, the National Ramp Association is located in the central West Virginia community.

"Not only do ramps stink on the plate, they're absolutely unbelieveable on the consumers breath," says Jim Comstock, editor of West Virginia Hillbilly. "For days the only defence against them is to eat ramps yourself."

DRAPERY CARE

COIT COIT COIT

- Cleaning
- Alterations
- New Linings
- Flameproofing

FREE Pick-up, Delivery and Re-installation

FREE Estimates and In-home Consultation

386-6701

Be fashionable . . .

SIMPSONS SEARS

PRESENTS

Ms. Irene Barbarecz R.N.

MEDOX

EAR PIERCING CLINIC

March 11, 12, 13.

In The Sears Jewelery Dept.

THURSDAY & FRIDAY, Mar 11 & 12 — 3 to 9 P.M.

SATURDAY, Mar. 13 — 11:30 to 5 P.M.

Ms. Irene Barbarecz will be available each month thereafter to answer any questions you may have regarding pierced ears. Also, she will remove the Medox studs and replace with the earrings of your choice.

WRITTEN PARENTAL CONSENT TO PERSONS UNDER 18.

NO APPOINTMENTS NECESSARY

Inquiries will be made to Medox or Simpsons-Sears

3—6

Film Plans Dropped

CBC plans to film next week's Focus on Food fair for Market Place TV program have fallen through.

Karen Selk, one of the organizers of the day-long event March 13 at Centennial United Church, said other filming commitments interfered with arrangements to have Market place in Victoria.

The consumer program's moderator Joan Watson had been scheduled to be hostess of an informal dicussion on food choices and costs in relation to nutrition.

Instead, this discussion will be led by Lynn Wight, a consultant in the department of consumer and corporate affairs.

Focus on Food 76 is sponsored jointly by Greater Victoria Environmental Centre at Camosun College, and the Vancouver Island branch of the B.C. Dietetic Association.

The program is being offered free to promote greater awareness of nutrition and value for food budgets, and the greater part of the offering will be in the form of information booths set up in the church hall.

Each will be manned by persons able to discuss their particular subject, ranging from chemicals in food, co-op grocery buying, public health, gardening and home preserving, to health hazard appraisal, food cost control and snacking nutritionally.

A panel will develop the subject: Additives in our Food, with moderator Rod Carrow, Dr. W. H. leRiche, of the University of Toronto department of preventative medicine, and G. B. Morgan, chief food inspector of the health protection branch, Vancouver.

Information and snack booths open at 10 a.m. and will operate to 5 p.m.

VITAMIN C HELPS FRUIT KEEP COLOR

VANCOUVER (CP) — The British Columbia health department says ascorbic acid (vitamin C) is commonly used in freeze-packing fruits and vegetables to prevent color and oxidation changes. It is especially effective when used to preserve the color of peaches. Pure ascorbic acid is available at most pharmacies.

Pancakes, Orange Sauce

By MARY MOORE

To make an interesting and nourishing meal out of a stack of pancakes I am giving you recipes for whole-wheat pancakes and an orange sauce to top them since maple syrup time is still in the future.

WHOLE WHEAT PANCAKES
(12 to 14)

1 cup unsifted flour
1 cup unsifted whole wheat flour
2½ tsp. baking powder
½ tsp. salt
1 egg
1¾ to 1 cups milk
2 tbsp. oil or melted butter

In order given, measure all ingredients into beater bowl and beat until smooth. Using one-quarter cup measure, filled three-quarters full, pour onto preheated ungreased electric grill or frying pan at 400 deg. Fahr. or onto greased hot frying pan and "bake" until golden on bottom. Turn over. Serve three to a stack with cottage cheese between and orange sauce over top.

ORANGE SAUCE

1 tbsp. corn starch
½ cup sugar
¼ tsp. salt
1 cup orange juice
2 tsp. orange rind
whole membraneless sections from 1 orange

In a small pot combine corn starch, sugar, salt and orange rind, mixing well. Stir in orange juice and cook over high heat, stirring until thick. Remove from heat and add orange sections. This is a luscious sauce you should make to serve over plain puddings to give them a little more class.

dear abby

'First' for Grampa At 55 Years of Age

DEAR ABBY: Please don't think I'm crazy, but I am a 55-year-old divorced grandfather who has fallen in love for the first time in my life.

I thought I was "in love" many times before but those experiences were nothing compared to this.

You will think I am crazy for sure when I tell you that the little lady who has me walking on air has been married and divorced four times!

It's not my style to live with a woman, Abby. I want to marry her. My friends think I have lost my mind to consider marrying a woman with such a poor track record, but I cannot describe the happiness I feel when I'm with her. I know in my heart that the feeling is mutual. It's not our fault that we didn't meet 35 years ago.

Do you think I'm crazy, and what is your advice? — WALKING ON AIR.

DEAR WALKING: No, I don't think you're "crazy." I congratulate you on your compassion. I believe you sincerely love this little lady, and if the feeling is mutual, I say, go ahead and marry her.

DEAR ABBY: My husband insists that he doesn't know where he belonged in this situation, and he asked me to ask you.

At his father's funeral, he walked with his mother instead of with me.

His mother was well able to walk by herself, but my husband was at her side, "supporting" her.

I am not putting his mother down, but I just want my husband to know where you thought his place was at a time like that. — DAILY READER

DEAR READER: I think your husband "belonged" at his mother's side. But I see no reason why you couldn't have been alongside your husband, too.

DEAR ABBY: I have been married to a doctor for three years. We are both 29. We live in a nice neighborhood, and our neighbors are wonderful people, except for one thing: Whenever someone in their household becomes ill, they call Dave, my husband.

We were awakened at 4:30 a.m. by a neighbor whose daughter had difficulty breathing. She had a cold, and nose drops would have done the trick.

Abby, this isn't an occasional happening, this goes on all the time. No matter how trivial the illness, they call Dave. He works 18 to 20 hours a day and needs his rest. These neighbors have their own physicians, but they call Dave because he's handy. They never invite us to any of their parties. We hear from them only when somebody's sick.

When they call, I can't say he isn't home because they would see both our cars. We've considered moving, but the same thing would probably happen wherever we went.

How can we get these people off our backs without destroying our friendship? — DOCTOR'S WIFE.

DEAR WIFE: What "friendship?" Tell them to call their own doctors and to please call Dr. Dave only in an emergency.

Now in British Columbia

Pre-Confederation Furniture

Refectory table, designed 1790. Hand-made in solid pine—five, six or seven foot lengths, with or without drawers.

An exclusive new store featuring handcrafted solid pine reproductions of early Canadian designs... at workshop prices.

Few things in a Canadian home can match the distinctive beauty and character of furniture originally designed in our country between 1770 and 1870.

In our store, you'll see a collection of over fifty different pieces displayed in room settings. Each piece is handcrafted, its construction reflecting the techniques of early Canadian cabinetmakers—dovetailing, mortise and tenon, pegging and dowelling.

Choose one lovely piece to coordinate with your other furniture, or furnish an entire room. The warmth of this timeless style of furniture, in light, medium or dark stains, will add enduring beauty to your home.

Come and see for yourself. We're just 3 minutes north of Richmond Centre. Phone or write for brochure and price list.

Store hours: Monday to Saturday 9:30 a.m. to 5:30 p.m. Thursday & Friday 9:30 a.m. to 9:30 p.m.

Pre-Confederation Furniture

797B Alderbridge Way, Richmond, B.C.
Tel: 278-2817

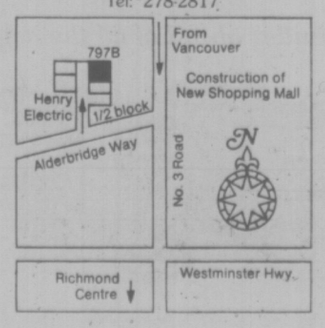

Leather smartens the Spring scene

ELLEY'S HAS TAKEN A GROUP OF LUXURIOUS COATS FROM REGULAR STOCK FOR THIS WINTER CLEARANCE AND PRICED THEM AT SAVINGS UP TO 50%

PIGSKIN, AS SHOWN REG. 209.98, NOW MARKED DOWN TO ONLY 136.98

fox collar extra

Elley's has a few selections for men at similar savings.

ELLEY'S Leather Fashions Ltd.

open daily 9 to 5

CHARGEX

master charge

738 Johnson Street — Phone 383-7834 (in the Johnson St. Parkade Complex)

These coats are a tremendous value! Choose yours today so you can have the style you like!

3-10

Pastry Is as Important as the Filling

HILDA BEASTALL

Homemakers with large freezers are likely to find a forgotten package of frozen fruits which should be used before the new crop clamors for attention. I would think a family can only look forward to an abundance of fruit (or other food) if that particular item has been lacking for a few weeks. So it seems good policy to use the last packets of the earliest of summer fruits well ahead of the new crops.

Frozen rhubarb, strawberries and raspberries will be the earliest — all make wonderful pies and open tarts if there is a need for something a little more elaborate, and filling, than a dish of thawed fruit, topped with homemade yogurt.

To be acceptable to budget-minded homemakers wanting the best food values for money and time expended, the pastry of a pie must be as good as the fruit or other contents whether they are meat, fish, vegetable or other type of filling.

The pie then is worthy to be counted as a part of the whole meal, not an empty extra taken or left according to whims.

A homemade pie deserves to be a main course if accompanied by something lighter, such as soup or a salad with fresh vegetables.

Two types of pastry to be recommended for general use in normal diets are given today — Lemon Juice Pastry and Yeast Dough Pastry.

Lemon Juice Pastry has no baking powder, the fat content is less than in conventional pastry but still high enough to be inadvisable for low-fat diets. Flavor, texture and protein value are all excellent. Instead of ordinary one-dish pies, individual pies made in foil baking dishes offer versatility. Foil dishes are washable and reusable.

Small pies appeal to older children for lunches at home; if planning to pack into a lunch be sure the filling is firm enough to be handled without plate and fork.

Lemon Juice Pastry

2 cups unbleached flour.
1 cup wholewheat flour.
1 tbsp. brewer's yeast (torula).
½ tsp. salt.
2 tbsp. wheat germ.
¾ cup soft margarine.
1 slightly beaten small egg.
3 tbsp. fresh lemon juice.
¼ cup cold water (approx.)

Sift together first 4 items into mixing bowl; add wheat germ and mix well. Fork in soft margarine. Add egg beaten with lemon juice and the pulp included.

With a large fork, mix in the cold water gradually, using just enough to form a ball of dough.

For a double crust pie, divide dough in half. Roll thin between waxed paper or on lightly floured board. Line a nine-inch pie plate, patching in the edge to come up high. Spoon in the preared fruit (see various fruit fillings below). Cover fruit or other filling with top crust, patching as necessary.

Seal by bringing the high edge of bottom crust up and over the top edge. Pinch together.

This pie with pre-cooked ingredients will bake in fairly hot oven 190 deg. C. for 30 minutes. If raw contents, start at same temperature for 15 minutes and reduce to 177 deg. C. for 45 minutes or until well browned.

Small foil baking dishes will take a few minutes less, so watch closely.

YEAST DOUGH PIE CRUST

½ cup warm water
1 tsp. sugar
1 pkt. (1Tbsp.) granular yeast
2 tsp. sugar (second amount)
½ cup hot water
½ cup skim milk powder
2 Tbsp. soft margarine
½ tsp. salt
2 small eggs, beaten
1¾ cups dark rye flour or wholewheat
1¼ cups unbleached flour
¼ cup (approx.) unbleached flour for kneading and rolling

This same recipe makes the best Pizza Pie crust you could ever get. By using your own choice of nutritious fillings the result has everything from visual appeal, aroma and flavor to satisfying nutrition — all in one serving.

Now for the method of making the dough:

Measure warm water into large warm bowl. Stir in sugar (first amount); sprinkle yeast on surface. Let stand 10 minutes.

Meanwhile, combine hot water, margarine, sugar, milk powder and salt in smaller bowl. Stir until all dissolved and no longer hot but still warm.

Stir this milk mixture into yeast mixture. Add lightly beaten eggs and 1¼ cups unbleached flour. Beat vigorously with wooden spoon until smooth.

Stir in dark rye flour (this gives an unusual robust flavor to meat or vegetable pies) or the wholewheat flour, adding gradually to make a rather soft dough.

Turn on to floured board; knead for 10 minutes until dough is smooth and elastic.

Place dough in greased bowl, cover, and let rise in warm place until doubled in bulk, about one hour.

Stir down; take out a portion on floured board, and roll to ¼-inch thickness to size of pie plate, or to cut out with 2½-inch cutter for foil pans or large muffin pans; or the circles can be placed 2 inches apart on greased cookie sheets.

Fill with selected filling; roll out a second circle of dough for the top crust of the large pie; or small circles for small pies.

Bake (no second rising) in fairly hot oven 200 deg. C. for about 35 minutes until well browned but not scorched.

Rhubarb Pie Filling

When using frozen rhubarb, measure amount into bowl, sprinkle with 1 teaspoon lemon juice, ½ teaspoon dried angelica leaf.

Dried sweet cicely and lemon balm may be added in small quantity also. These herbs reduce much of the tartness of rhubarb and lessen the vast quantities of sugar commonly used. A quarter-cup of sugar will be ample for a 9-inch rhubarb pie. Sprinkle the fruit with herbs and sugar mixture in the bowl with a quarter-cup rice flour (or unbleached flour), mix well and let stand 15 minutes. This will show how much free moisture accumulates and whether a little more flour is needed. Don't add more than necessary.

Rhubarb and Strawberry Pie Filling

If your frozen berries have sugar already added, they will be ready to add to frozen rhubarb without adding sugar.

Add the angelica, sweet cicely and lemon juice as above; sprinkle with flour and let stand.

To make an open pie, omit top crust (of either kind given above); finish with narrow strips of crust arranged neatly in lattice fashion, and bake a few minutes less than for two-crust pies. Have the pastry just a good appetizing brown.

★ ★ ★

"Focus on Food '76." This '76, "an opportunity for the Saturday visit Focus on Food public to learn more about the food you buy and eat every day." In the hall of Centennial United Church, 649 Gorge Road E. Admission free. Time: 10 a.m. to 5 p.m.

There will be information booths, talks and displays, including library books, home garden food plants suitable for balcony gardeners and allotments, and how to grow them and use them.

In Monday's recipe for Millet Rice Pudding "11 cups cooked lemon rice" should read "1½ cups . . ."

THE ISLAND GALLERY LTD. ANTIQUES
fine furniture • paintings • prints
THE ISLAND GALLERY
2188 Oak Bay Avenue Tues.-Sat.

REGINALD STONE
cordially invites you
TO HIS ANNUAL
ORGAN CONCERT
at the
McPHERSON PLAYHOUSE
Monday, March 22nd at 8 p.m.
PROGRAM INCLUDES:
RUTH CHAMPION, SOPRANO, plus organ duet and an old-time movie with organ accompaniment
COMPLIMENTARY TICKETS AT
SOUND OF MUSIC SALES LTD.
1517 Quadra Street, 383-0239
Home of The Conn Organ Exclusively
Plan to Attend — 837 Seats Available!

elderdown shop
Direct from our Victoria factory to you.
SLEEP WITHOUT WEIGHT!
ELIMINATE BEDMAKING!
VIRTUALLY NO LAUNDRY COST!
PURE GOOSE DOWN QUILTS. PILLOWS
"THE COMFORT SPECIALIST"
MOVED TO
1728 Douglas St.
Across from the Bay

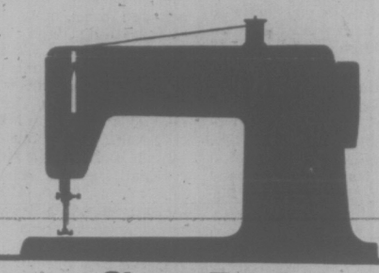
Singer Total Tune-up Program
Let our experts put your sewing machine in top working order. They will thoroughly check every part of your machine in a comprehensive 23-step diagnosis. They'll oil, balance, tune, test and repair. Plus replace any necessary parts. When your machine comes back you'll have smooth sewing...every stitch of the way.
ONE-WEEK SPECIAL $24.95 (replacement parts extra)
Also available at all SINGER CENTERS — FREE in-store repair estimates on all makes of Sewing Machines.
SINGER
DUNCAN 748-8643
VICTORIA Hillside 595-4545
NANAIMO 743-4622
3-10

Western FOOD
772 Goldstream Ave., Langford
AT WESTBROOK SHOPPING CENTRE
PRICES EFFECTIVE MARCH 10, 11, 12, 13. We reserve the right to limit quantities
KRAFT SALE
PARKAY, 3-lb. block MARGARINE 1.49
CHEESE PIZZA 30-oz. pkg. 1.09
CHEESE WHIZ 32-oz. jar 2.29
MAC & CHEESE DINNER 7¼-oz. pkg. 4 FOR $1
CANADIAN SLICED CHEESE 16-oz. pkg. 1.39
MIRACLE WHIP, 32-oz. SALAD DRESSING 1.09
HI-C Assorted Flavors FRUIT DRINKS 48-oz. tin 2 FOR 89¢
EL RANCHO CORNED BEEF 12-oz. tin 98¢
QUICK AS A WINK CAKE MIXES 4 8-oz. pkgs. FOR $1
LITTLE DIPPER INSTANT CHOCOLATE 2 lbs. 1.29
CHRISTIES CHOCOLATE MINATURE MARSHMALLOW COOKIES 10.6 oz. pkg. 89¢
SURF LAUNDRY DETERGENT 5-lb. box, King Size 1.89
JET SCOURING SOAP PADS 10 per pkg. 39¢
Green Giant MIX & MATCH
Kernel Corn 12-oz.
Sweet Peas 14-oz.
Season Cut Green Beans 14-oz.
Cut Green Beans 14-oz.
3 ALL for $1
FROZEN FOOD
RUPERT GOLDEN BATTER COD 16-oz. 89¢
HI LINER FISH & CHIPS 20-oz. 79¢
HOLIDAY FARMS CABBAGE ROLLS 2-lb. pkg. 1.89
HOLIDAY FARMS LASAGNA 2-lb. pkg. 1.89
MINUTE MAID ORANGE JUICE 12-oz. tin 49¢
YOUR CHOICE Green Giant
Irish Stew—24 oz.
Turkey—Chicken Stew—24 oz.
Beef Stew—24 oz.
Meat Ball Stew—24 oz.
89¢ tin
FRESH CALIFORNIA GREEN ONIONS OR RADISHES 2 bunches 29¢
MEDIUM SIZE COOKING ONIONS lb. 9¢
SNOBOY No. 1 BROCCOLI lb. 29¢
B.C. NEWTON or SPARTAN APPLES 3-lb. pkg. 49¢
GRADE A CROSS RIB ROAST 1.19 lb.
GRADE A CHUCK STEAKS 89¢ lb.
WHOLE OR CUT-UP FRYING CHICKEN 79¢ lb.
3-10

LAUGH ALL THE WAY TO THE BANK

At $3,074 the Austin Mini is the lowest priced car in Canada. Costs just pennies a mile. Gives up to 40 miles to the gallon. Parks anywhere. Test-drive a Mini today.
AUSTIN MINI
PLIMLEY
BRITISH CAR CENTRE
1010 Yates, VICTORIA, B.C.
Dealer Licence Number D-00572A
3-12

PERSONALITY SHELVING CENTRE
615 Chatham St. 383-5411
Introduces—
SELFLOK SHELVING

SPECIAL! FREE INSTALLATION!
Into: Wood, Drywall or Concrete Block Only.
*Offer Ends March 27th
• IN GREATER VICTORIA AREA ONLY •
★ FREE CUSTOMER DESIGNING SERVICE ★
3-10

puttin' on the Ritz

Beauty is not a matter of chance. It starts with intelligence, awareness, concern . . . and the desire to project the beauty within you. Charles of the Ritz Night 'n Day Beautifiers were created to enhance your natural loveliness and treat your skin to the dewy look of youth.
Now for a limited time only, save 40% on these Ritz Night 'n Day Beautifiers:
Revenescence Moist Environment Night Treatment, 2 oz. reg. 20.00 12.00
Liquid Revenescence under makeup freshness, 6 oz. reg. 19.00 11.40
Creme Revenescence, apply after morning cleansing, 2 oz. reg. 15.50 9.30

Special consultant Mrs. Petra Topp will be visiting our Ritz cosmetic counter this Thursday, Friday and Saturday. Come say hello and let Mrs. Topp or our own Ritz cosmetician, Jacqueline Breeze, help you with any of your beauty needs.

A bonus! 50% off Charles of the Ritz Liqui-Creme Soft Finish makeup with your 40% off purchase of any of the above specials. In Soft Finish tones of Beige or Beige Blush. Reg. 10.00. 5.00
This offer expires April 17, 1976
Cosmetics, Dept. 216, Eaton's main floor
EATON'S

Rules for Making Own Baby Food

FOOD FOR THOUGHT

By DR. JEAN MAYER

Is it all right to make my own baby food? Whenever a mother asks me this question — and it's being asked more and more by young mothers these days — I always answer with a resounding "yes," provided that certain simple precautions are taken, since infants are more vulnerable to illnesses born from food than older children or adults are.

Recently, however, the manufacturers of Beech-Nut baby foods picked up something that I wrote in this column, giving it wide publicity, which implies that I am not in favor of home-prepared baby foods. Nothing could be further from the truth.

Indeed, here are the seven things to keep uppermost in mind when preparing food for your baby.

1. Use only fresh, wholesome food. Canned and frozen foods are generally salted at an unknown level; they may contain additives such as MSG or nitrite that are no longer in baby foods, and frozen fruits in particular contain a good deal of sugar.

2. Observe the utmost cleanliness, making certain that not only your hands, forks, knives, spoons and bowls but also the blender, can opener, cutting board and the rest of your tools are rinsed in boiling water and scrupulously clean. Obviously, the kitchen itself should be thoroughly clean.

3. The food should be washed carefully or peeled. Meat, poultry, fish and eggs must be well-cooked. Be sure eggs are whole, without a sign of a crack, and washed well before broken.

4. It is advantageous to plan to use some of the same food being prepared fresh for other family members for the baby. But separate the baby's portion and cook it without adding salt, sugar or other seasoning. Don't taste it and put the spoon back.

5. Certain vegetables, however, especially carrots, spinach and beets, may contain comparatively high concentrates of nitrates. And it is possible for these nitrates to be converted to nitrites while the food is being stored or once it is inside the body. As a result, these few foods should only be used occasionally, served only once, and never stored. Commercially-processed carrots, beets and spinach do not appear to pose such problems.

6. The best rule for storing foods is to freeze them rather than to leave them in the refrigerator, even overnight.

At each step, observe the same scrupulous cleanliness with everything that touches the food as you did when you prepared it. Freeze it on a sheet of aluminium foil, then package the separate portions. Or use individual pop-out ice cube trays. Just be sure not to defrost and refreeze an entire tray, or partially defrost one serving in order to remove another and then return the tray to the freezer. And the food should only be stored in the freezer for one month.

7. If you decide to mix your own homemade with some commercially prepared foods, remember that the baby food section is not unlike the supermarket as a whole: Some foods are just great; others are plain junk. Plain meats are vastly superior to meat combinations, both nutritionally and economically. Avoid fruit juices with added sugar; they are undesirable and more expensive. Avoid baby desserts altogether.

Read and compare the labels on the different brands for the best nutritional buys. However, you'll have to ask the manufacturer for the amounts of sugar, salt and food starch in his product since percentages of ingredients are not given on baby foods.

If you follow these seven rules, you can be sure that your baby will be fed well and safely on home-prepared baby food — a circumstance of which I heartily approve.

SPEEDY CHICKEN CASSEROLE

17½-ounce can kernel corn, drained
1 10-ounce can peas, drained
¼ cup liquid from canned vegetables
1 10-ounce can condensed cream of chicken soup
¼ teaspoon onion salt
1 teaspoon salt
¼ teaspoon savory
1-8 teaspoon pepper
3 cups cubed cooked chicken
1 cup crushed potato chips
½ cup grated medium cheddar cheese

Drain corn and peas, reserving ¼ cup liquid. Combine vegetable liquid, soup and seasonings. Add corn, peas and chicken. Turn into greased baking dish and bake 20 minutes at 350 degrees F. Sprinkle with combined potato chips and cheese. Continue baking until cheese is melted (about 15 minutes more). 6 servings.

CHILDBIRTH MADE MORE PERSONAL

Physiotherapist Valmai Elkins gives suggestions to expectant parents on how to make childbirth a more satisfying experience. The Albernatives column of this Saturday's Weekend Magazine.

Weekend Magazine is a regular feature of the VICTORIA TIMES

WAREHOUSE FOOD STORES

3475 QUADRA • 47 SONGHEES • 877 GOLDSTREAM (Langford)
PRICES EFFECTIVE AT ALL STORES WED., THUR., FRI., SAT.
OPEN EVERY NIGHT 'TIL 9, SAT. 'TIL 6
Langford and Burnside Plaza Stores Open Sun. 10 a.m. to 6 p.m.

BURNSIDE PLAZA (Burnside and Tillicum)
We Reserve the Right to Limit Quantities. Stock on Hand Only.

FLOUR FIVE ROSES 20-LB. BAG With $5 Purchase or over. 2.19

FRASER VALLEY BUTTER Limit 1, with $15 purchase or over. LB. 77¢

CROSS RIB ROAST of BEEF Grade A, Grain fed. LB. 1.19

MARGARINE Blue Bonnet 3 Lbs. 1.59

Young Baby Beef LIVER Sliced, Deveined, LB. 59¢
TURKEY HIND QUARTERS LB. 57¢
OX TAIL Meaty Cut. LB. 47¢
WIENERS BULK, LB. 47¢
COOKED MEAT Salami, Summer. By the Piece, LB. 79¢
Sliced cooked MEATS Mac 'n Cheese, LB. 59¢
Sunkist navel ORANGES medium size. 10 LBS. 1.00
Fancy B.C. Red Spartan APPLES 3-LB. Cello Bag 59¢
CELERY Fresh large stalks. Green, EA. 29¢
Wilson's frozen GREEN PEAS 2-LB. Cello Bag 79¢
HIGH LINER Frozen FISH AND CHIPS Giant 20-Oz. Pkg. 79¢
MAZOLA 100% Corn Oil, 32-Oz. Btl. 1.29
HEINZ TOMATO KETCHUP Large 20-Oz. 79¢
NABOB PANCAKE AND WAFFLE SYRUP Gigantic 44-Oz. 1.39
French Maid BLEACH 180-Oz. 1.29
TANG ORANGE CRYSTALS 2 7-Oz. PKGS. 89¢
DREAM WHIP TOPPING 4-Oz. 59¢
Wilson's GREEN BEANS 4 14-Oz. Tins 1.00
Nestle's 12-Oz. COOKIE MIX Choc. Chip, Oatmeal, Sugar, Peanut Butter. Your Choice, 79¢
Nestle's QUIK Instant Chocolate 2-LB. SIZE 1.69
PINE-SOL CLEANER Gigantic 40-Oz. 1.59
HARVEST MARGARINE 3 LBS. 1.47
GARBAGE BAGS Heavy Duty, 10's 59¢
HUSKY DOG FOOD Economy Size, 4 TINS 1.00
HEINZ STRAIN BABY FOOD 2 TINS 39¢
Lipton's CHICKEN NOODLE SOUP 4 PKGS. 49¢
PORK CHOPS Grain-fed, lean. LB. 1.39

Woolco

Garden Shop Hours
Monday to Saturday 10 a.m. to 6 p.m.

Seed Potatoes — 10-lb. sack of good quality seed potatoes, plant now for an early summer crop. each 1.99

Onion Sets — Easy-to-grow yellow Dutch cooking onions, plant now. Available in 1-lb. sets. set 1.49

Garden Lime — Corrects acid soil conditions in gardens, lawns or flower beds. Sold in 50-lb. bags. each 1.49

Rot It — Converts leaves, sod, grass clippings and garden waste into rich humus. Available in 10-lb. bags. 1.49 each

6-8-6 Fertilizer — All-purpose plant food, ideal for use on lawns, vegetables or flowers. 40-lb. bag. each 4.99

Maxi Crop — Organic Liquified seaweed, improves crop yields. Will not burn, completely organic. 64 fl. oz. 1.49 each

Bone Meal — Produces better blooms and stronger roots, available in 6-lb. bags. Ideal for early spring planting. 2.99 each

Steer Manure — Pulverized, weed free. Completely organic. Available in 40-lb. bags each 1.49

Bark Mulch — Ideal for weed control and soil conditioning. Available in 2-cu.-ft. bags. 1.49 each

Bark Chips — Excellent for weed control or decorating boarders. Sold in 2-cu.-ft. bags. 1.49 each

Roses — Climbing rose bushes or Hybrid T's your choice of assorted bright colours. Plant now for early spring beauty. each .99

Peat Moss — Fine grind peat moss, retains moisture in soil, breaks up clay. Available in 5-cu.-ft. bags. each 5.27

Shrubs — Your choice of Junipers, Heathers, Azaleas, plus many more. Available in 1-gallon containers. 1.49 each

Mica Peat — A mixture of vermiculite and peat moss, ideal for starting cuttings. 19-quart bag. 1.69 each

Moss Killer — Kills moss and fertilizes lawns, available in 40-lb. bags. each 4.99

Garden Shed — 8'x7' all metal constructed garden sheds, easy to assemble. Green in colour. 149.88 each

Flowering Shrubs — Your choice of a good selection of deciduous flowering shrubs. each .99

Potting Soil — All-purpose indoor or outdoor compost potting soil, sterilized, weed free. Available in 30-lb. bags. each 1.69

ALWAYS WELCOME CHARGE

Prices effective 'til March 13

2-25

Woolco DEPARTMENT STORES A DIVISION OF F. W. WOOLWORTH CO. LTD.
Town and Country Shopping Centre
Douglas Street and Saanich
Personal Shopping only, please!
Store Hours: Monday to Saturday 10 a.m. to 10 p.m.

BUY WITH CONFIDENCE SATISFACTION GUARANTEED REPLACEMENT OR YOUR MONEY REFUNDED

A Matter Of Taste

By WILLIAM RICE

WASHINGTON (WP) — "It's a matter of taste," the saying goes, but how many persons actually exercise their sense of taste? Something may be pronounced "bad" or "good," an adult adaptation of "yummy" or "yucky." Seldom, though, does the individual think through what sensations are being experienced.

Less often, even, does an individual compare tastes to fix a scale of values. If people really thought about what they taste, could anyone but Mel Brooks devise an advertisement that trumpets the "country fresh flavor" of a margarine, or claim that a fabricated orange drink tastes "just like" freshly squeezed juice, or say an imitation meat tastes "better" than bacon? What does better mean?

Too often we accept advertising dicta, accept convenience as an excuse or follow traditional taste "rules" blindly.

This latter practice is particularly disturbing to James Beard, the cooking teacher and author who has recorded so vividly impressions of what has crossed his sensitive palate for more than 70 years.

"Even people who are taught to cook professionally, the chefs, don't think about the ingredients in recipes they recreate," he said during a recent interview.

"Many of them have no idea what they are tasting. They put rosemary on lamb by rote. They haven't tried other herbs on lamb. They don't judge the quality of the rosemary. They just use it because they were told rosemary goes with lamb."

In Beard's opinion, it is not only mime that intimidates Americans. Home cooks, he said, are remarkable for "a gross lack of confidence in their own palates."

To test his theory, and to open a few eyes as well as mouths, Beard and his associate Carl Jerome organized a class in taste. It was given at their New York school last spring, and some aspects were repeated at summer classes in Oregon.

"We tasted Salts," Jerome said. "The class discovered that salts — kosher, Malden, table, French sea and rock were included — do have different flavors and should be used differently. It was easy to isolate iodized salt. The iodine taste was clear."

The consensus made Malden the most popular and kosher the most practical for regular home use.

"We sampled black pepper, white pepper and green peppercorns," Beard continued. "We tried them in a white sauce and in a recipe for steak au poivre. The peppercorns didn't stand up to the flavor of the steak, but their taste came through magnificently in the white sauce. White pepper was dismissed by all but one of the 14. It has no taste. Its only function is as a cosmetic for those who can't tolerate black specks in a white sauce or soup."

Various hams were sampled, as were raw and cooked fish, The class "loved" raw fish, Jerome said. Bay scallops, raw and in a seviche, were the most popular. While New Yorkers disliked a recipe of "salmon tartare," Oregon students "couldn't leave it alone."

Another tasting centered on meat. Samples of fresh and frozen veal, lamb and beef, were cooked and compared. Beard recorded the results in his syndicated newspaper column.

Frozen veal was marked down for a coarseness of texture, the flavor of lamb that had been frozen was more pronounced, but, according to Beard, the frozen beef was "a real winner."

A prominent supplier advises customers to defrost frozen steaks completely before cooking them. If time presses, the recommended procedure is to sear the steak for two minutes on each side close to the heat source, then move it five to six inches away and allow about double normal cooking time.

Peanut Butter About 25% Protein

VANCOUVER (CP) — British Columbia's health department nutrition service says peanut butter is composed of about 25-per-cent protein.

To get the same amount of protein contained in a three-ounce hamburger patty, one would have to eat about five or six tablespoons of peanut butter.

This amount of peanut butter would add about 500 more calories than a hamburger patty to a diet.

Woolco

Outstanding Buys . . . For Every Member of the Family!

'Legs' "Just Wonderful" Panty Hose
Guaranteed to fit—every time! Choose from Regular Sheer or All-Nude, Extra Sheer Plain knits. Gusset insert. In colours: beige, spice, taupe. Made in Canada. Sizes: S-M-L.
pair .99 — 3 for 2.87

Ladies' T-Shirts
Roll-up short-sleeves with U-neck styling. 100% cotton. Available in assorted prints. Sizes: S-M-L.
each 4.84

Cool 'n' Casual T-Shirts
Short sleeves with U-neck. 100% cotton. Assorted colours. Made in Canada. Sizes: S-M-L.
2 for $7 or each 3.78

Toddlers' T-Shirts
Short sleeves. 100% polyester. Sublastic prints. Made in Canada. Blue, yellow, white. Sizes: 2-3-3X.
2 for $5

Toddlers' Pants
Pull-on pants of 100% polyester. Elastic waistband. Assorted colours. Made in Canada. Sizes: 2-3-3X.
2 for 5.50

Ladies' S-t-r-e-t-c-h Burmuda Hose
Made of cotton and stretch nylon. Cable-stitched. Your choice of colours: white, brown, navy, blue.
Sizes 7-9. Pair .78 — 2 for 1.37
Sizes 9-11. Pair 1.17 — 2 for 1.57

Junior Pants
100% polyester gabardine fabric. Regular rise. Assorted colours. Sizes: 8-16. pair 12.83

Children's Jeans
100% cotton, contrast-stitched. Front 'n' back pockets. Faded blue. Sizes: 4-5-6-6X. pair 5.74

Infants' 1 and 2 Piece Sleepers
Boys' and girls' sleepers made of 85% acetate and 15% polyester. Variety of colours: white, turquoise, apricot, yellow, blue. Sizes: S-L.
2 for $5

Vinyl Handbag
Swagger style. 9 compartments with zippers. Tan, camel, brown, black, brick. each 13.87

Hostess Gown
Sleeveless, V-neck styling with cut bustline. A variety of prints. Sizes: S-M-L. each 8.87

Infants' Blankets
Infants' receiving blankets are made of 100% cotton. A wide range of multi-coloured prints to choose from. Dimensions: 30"x-40."
2 for 2.50

Men's Nylon Dress Hose
Made of multi-ply, stretch nylon. Colours: black, brown, navy, wine, white, green. Size 10-12. pair .87
3 for $2

Men's Assorted Dress Hose
Choose from a wide variety of styles and designs. Colours: black, navy, brown, grey. Size 10-12. pair .99
2 for 1.75

Girls' Pants
Pull-on style pants. Front-stitch pleat. Assorted colours. Sizes: 7-8-10-12-14. pair 5.47

Teens' 'Liberty' Jeans
100% cotton, pre-washed Denim. Snap waist. band. Contrast stitched. Blue. Sizes: 10-12-14-14X. pair 16.76

Infants' Sleeping Bags
Made of 100% Cotton Flannelette. Has domed front, knit neckline and cuffs. Assorted, multi-coloured prints. One size only.
2 for $5

Junior Jeans
Western style. Denim/100% Cotton. Star on pocket. Sizes: 7-15 pair 14.95

Over-Size Pants
100% polyester, pull-on style. Tunnel elastic waist-band. Assorted colours. Sizes: 38-40-42-44. pair 7.95

Woolco DEPARTMENT STORES
A DIVISION OF F. W. WOOLWORTH CO. LTD

Town and Country Shopping Centre
Douglas Street and Saanich

Personal Shopping only, please!
Store Hours: Monday to Saturday
10 a.m. to 10 p.m.

BUY WITH CONFIDENCE
SATISFACTION GUARANTEED
REPLACEMENT OR YOUR MONEY REFUNDED

Only Name Remains Same

CHICAGO (Reuter) — Only the name will remain the same when the Pump Room, elegant eatery and watering hole of the elite for almost four decades, reopens this spring.

The Waterford crystal chandeliers, the Chippesdale chairs, the Sarahsiddon plates — all the royal appointments that reflected the dazzle of once-upon-a-time Hollywood — are gone. Sold at auction.

Hundreds of people of all ages, some shopping, some gawking, crowded into the Pump Room a few weeks ago as Chicago's most famous restaurant was auctioned off piece by piece.

The Pump Room's new owners have no use for asything but its name — and the famous names and its glamorous past.

Carpets trod by Clark Gable and the Duchess of Windsor, crystal wall sconces brightened by Gertrude Lawrence and Elizabeth Taylor, champagne buckets caressed by Humphrey Bogart and Dwight Eisenhower, crockery graced by Lady Bird Johnson and Jack Benny — everything was on the block and the 700 or so lots were sold quickly.

Also the ostrich-plumed white satin hats of the "coffee boys," the pisk, swallow-tailed coats and black knee-breeches of the waiters, skewers as long as your arm, plates broken and whole, tables, chairs — and Booth One, "The Hottest Seat in America."

Everybody who was anybody sat in the Q-shaped, white vinyl cushions of Booth One. On nights when no one is the restaurant was famous, popular or powerful enough to rate the seat, it remained empty.

Booth One was purchased by Alan Feldmar, a local marketing consultant for $1,400.

But before Feldman was allowed to take possession of his prize, auctioneer Harold Pick and his fiancee Eileen Kaplan squeezed into Booth One and were married there.

Five 14-light Waterford crystal chandeliers, said to be worth as much as $4,500 apiece, sold for only $1,200 to $1,300 each.

The auction's highest bid, $6,100, was fetched by a hand-carved, wooden, 18th century European statue of a welcoming page boy. Gourmet Ernest Byfield of Britain brought the statue to the United States from the original Pump Room in Bath, England, in 1938 when he established the restaurant here.

The original Pump Room remains, preserved as an 18th-century Georgian room. In one corner is a pump for the "odoriferous waters" of Bath, which were known to the ancient Romans, and today, to be healthful.

When the rich, the powerful and the famous criss-crossed the country by train in the 1940s and 1950s, the Pump Room's location in the rail hub of the United States was ideal. But with the advent of trans-continental air travel, the restaurant's popularity, based on famous patrons, fine food and gracious service, faded.

It was clear the end was not far away when, in 1968, Sonny Bono became the first man to remove his jacket in the Pump Room.

272 GORGE ROAD WEST — GORGE SHOPPING CENTRE

FAIRWAY DISCOUNT CENTRE

OPEN 7 DAYS A WEEK WEEKDAYS 9-9 SUNDAYS 10-7

SHOP HERE FOR LOW, LOW DISCOUNT PRICES

Prices Effective Wed., Thurs., Fri., Sat. March 10, 11, 12, 13

WE RESERVE THE RIGHT TO LIMIT QUANTITIES

NEW ZEALAND WHOLE LEG OF LAMB lb. 1.19
SHANK HALF, lb. 1.29

GAINERS PORK SAUSAGES lb. 1.19

FRESH GOV'T INSPECTED PORK CHOPS 1.29 lb.

Canada Gr. A Beef CHUCK STEAK lb. 85¢

CHICKEN BREAST Approx. 3-lb. Bag .. 1.09 lb.

DEVON BRAND SIDE BACON 1-lb. Vac Pack 1.29

Granulated SUGAR 5-lb. BAG 1.19 With $10 Order or Over

CANADA GRADE A BEEF CROSS RIB ROAST Gov't. Insp. lb. ... 1.09

KRAFT, 48-oz. Large Tin PEANUT BUTTER While Stock Lasts 1.79

CRISCO Shortening 3 lb. Large Tin 1.59

Weston's 10-oz. Pkg. STONED WHEAT THINS ... 55¢

Country 11-oz. Pkg. CORN FLAKES 49¢

YORK UNSWEETENED ORANGE JUICE 48-oz. Large Tin ... 49¢

York, 10-oz. Tin VEGE-TABLES 5 Varieties 4 FOR 89¢

PEAK FREAN, 5-oz. Pkg. CORNISH WAFER BISCUIT 4 for 1.44

Purex, 2-Ply BATHROOM TISSUE 4-ROLL PKG. ..... 95¢

Fab Brand DETERGENT 5-lb. King Size 1.79

Perlex BLEACH 128 OZ. ..... 89¢

AYLMER, 10-oz. Tin TOMATO SOUP 6 FOR $1

Robin Hood, Rail Damage QUICK OATS 3 LBS. 49¢

TANG, 7-oz. PKGS. ORANGE FLAVOR CRYSTALS 2 for 87¢

PACIFIC PRIDE RICE 50-lb. BAG 11.99
25-lb. Bag 6.29

McCAIN FANCY FROZEN PEAS 2-lb. CELLO BAG ..... 69¢

FRESH HEAD LETTUCE ea. 25¢

FRESH RIPE TOMATOES lb. 29¢

FARM FRESH SMALL EGGS GR. A 2½-DOZ. TRAY 1.49

Kraft, 30-Oz. CHEESE PIZZA MIX ... 1.19

Golden Kist Jam Strawberry or Raspberry 12-Oz. Tin ..... 69¢

FLORIDA WHITE OR PINK GRAPEFRUITS 8 FOR 79¢

Delmar MARGARINE 3 lbs. 1.19

BLACK DIAMOND CHEESE SLICES 1-lb. PKG. 1.29

Woolco

Gorilla

MADE IN CANADA FABRIQUÉ AU CANADA

Men's Leather "More-Tie" Style Comfortably Lined Camper Boots

For long treks — over rough terrain — for amateur climbers — or just for knockin' around in. Made comfortable with Leather lining in a "more-tie" design. Unit reinforced with Steel points; cushion insole; Oil-resistant with Wave sole. Tan colour. Even sizes: 7-12. ..... pair $22

ALWAYS WELCOME... CHARGEX

Men's and Boys' Moccasin-Style Boots

Camper boots made to give that best equipped look on the campground. 5 eye-tie; durable easy-clean uppers; moulded sole. With the ever-popular moccasin toe styling. Light Tan. Sizes: Boys' 11-3, Big Boys' 3½-6, Men's 7-11.

7-11 pair 10.96
11-3 pair 8.97
3½-6 pair 9.97

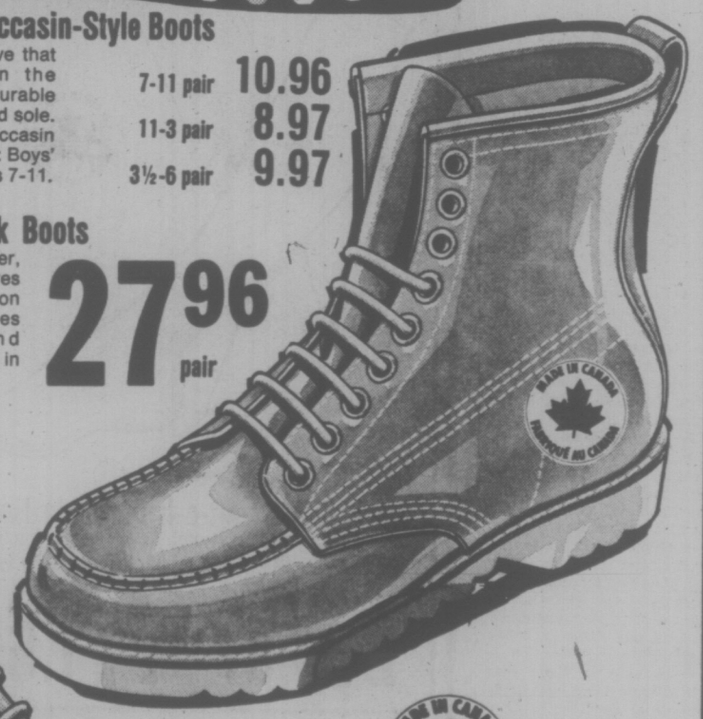

Men's Leather Work Boots

Men's Thorobilt 8" leather, high cut work boots, features steel shank and biltrite Huron crepe soles. Also features moccasic vamp and cushioned insole. Available in tan, sizes 7-12. 27.96 pair

Boys' All-Leather Camper Boots

All-Leather low-style boot gives comfort as it protects your feet. Designed in a 5 eye-tie style with moccasin toe shaping. Full wedge outsole; convenient back tab. In popular Tan colour. Even Sizes: 1-6. 16.97 pair

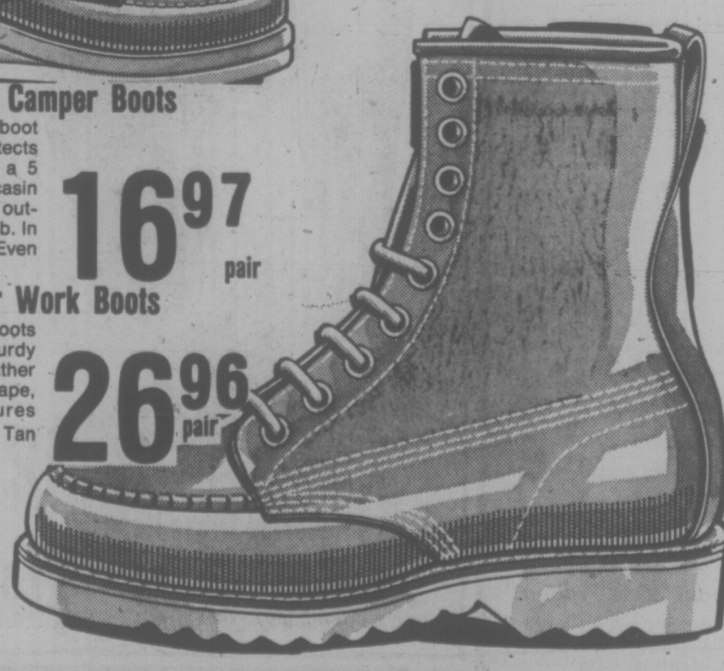

Men's 8" Leather Work Boots

There's more to these boots than meets the eye — sturdy construction with all-Leather uppers; moccasin toe shape, and back tab. Features Huron crepe sole. In Tan colour. Even sizes: 7-12 26.96 pair

Prices Effective 'Til March 13

3-10

Woolco DEPARTMENT STORES A DIVISION OF F.W. WOOLWORTH CO. LTD.

Town and Country Shopping Centre Douglas Street and Sooke

Personal Shopping Only, Please
STORE HOURS MONDAY to SATURDAY 10 A.M. to 10 P.M.

BUY WITH CONFIDENCE SATISFACTION GUARANTEED REPLACEMENT OR YOUR MONEY REFUNDED

ARMENIAN COOKING OFFERS INTRIGUE

By MIMI SHERATON

In the steady stream of new cookbooks published each year, only a few stand out as being truly fascinating or exceptional. One newcomer in that rarefield category is "Armenian Cooking Today," a labor of love written by Alice Antreassian as a fund-raising effort for the Armenian Diocese of America.

It is so full of enticing and unusual dishes that one can hardly get through it without being drawn into the kitchen to try some of its intriguing offerings.

With its stuffed vegetable dolmas, currant and raisin studded pilafs, its kebabs, lamb dishes, and bean or eggplant salads, and subtly silken yogurt sauces, Armenian food is broadly categorized as Middle Eastern, and as such is generally not appreciated for its own sake.

The Armenian style of cooking is, in general, richer and more luxurious than the leaner variations found in Middle Eastern countries, yet it is lighter and cleaner in flavor than the similar Greek cuisine.

Most suitably for this season, there is a chapter in the book on Lenten cooking, with dishes so full of flavor and interesting textural contrasts that they make Lent seem more like a period of promise than of deprivation, and a few such recipes appear below. To the orthodox Armenians, Lent means the forgoing not only of meat, but also of all animal products such as eggs, milk, yogurt and cheese, making these recipes appropriate for those on low-cholesterol diets.

Priest's Soup
(Vartabedi Aboor)

1 cup red lentils
2½ cups water
2 small onions, quartered
¼ cup long-grain rice
4 cups boiling water, or as needed
1½ teaspoons salt
¼ teaspoon Near East red pepper on hot paprika, or a scant ¼ teaspoon of sweet paprika with a few grains of cayenne pepper.

1. Wash and pick over lentils. Place in pan with the water to cover. Bring to the boil, lower flame and simmer uncovered 10 minutes until water is almost absorbed and lentils have turned yellow. Mixture will resemble a thick paste.

2. Add onions, rice, boiling water, salt and pepper. Simmer gently 30 minutes until rice has softened. Stir occasionally and watch soup so that it does not boil over. Add more boiling water if it seems too thick when done.

Yield: 6 or more servings.

Baked Stuffed Fish
(Letsvadz Tsoog)

1 4-pound fish such as porgy or red snapper
Salt
½ cup olive oil
1½ cups chopped onions
¼ cup pine nuts
1 cup packaged, seasoned bread stuffing
1 teaspoon salt
Freshly ground black pepper
¼ teaspoon allspice
¼ cup dried currants
¼ cup minced parsley
¼ cup minced fresh dill
1 lemon
Parsley sprigs for garnish

1—Have fish eviscerated, scales removed, and backbone removed to facilitate stuffing. Leave head and tail intact: Wash fish thoroughly under cold running water. Scrape skin with a knife to make sure there are no scales. Dry fish and sprinkle with salt and pepper inside and out. Set aside.

2—Heat one-third of the olive oil in a large skillet until a light haze forms over it. Add the onions asd saute for five minutes over low heat. Add pine nuts, stirring until they turn a golden color. Add the bread cubes and seasonings and stir until bread is well coated. Remove from heat. Stir in currants, parsley and dill. Let cool 10 minutes before stuffing fish.

3—Use the reserved olive oil to coat the baking dish and rub the fish all over. Spoon the filling carefully into the fish, and use a large needle and thread to sew up the opening. Cut the lemon in half and squeeze the juice of half over the fish. Bake fish for one hour in a preheated 350-degree oven.

Remove fish to a large platter and carefully remove thread. Slice the remaining half lemon into thin wedges and use to garnish the platter, along with parsley sprigs.

Yield: 3 to 4 servings.

New York Times

FRYING TERMS EXPLAINED

VANCOUVER (CP) — The British Columbia health department says the term deep-fat frying means the cooking of food in a deep, covering layer of fat. Pan-frying refers to cooking in a small amount of fat and pan-broiling means cooking uncovered in a frying pan with the fat being poured off as it accumulates.

Woolco

Prices Effective 'til March 13

FLEETWOOD

Value Worth Seeing . . .
'Fleetwood' Fully Deluxe
22" 100% Solid-State
UHF/VHF Color Consolette

Turn on to some of the best color viewing around today. Features a solid-state chassis and delivers a full 26,000 volts of picture power. Reliable instant-on picture and sound; all 82-channel UHF/VHF independent tuners for more entertaining viewing. 22" 'Trucolor' rare earth phosphor picture tube; automatic fine tuning control. **Built-in COAXIAL CABLE CONNECTOR.** 1-year free parts, labour, service. Walnut finish. 27⅜" W x 16¾" D x 26¼" H.

612.66 each

A WOOLCO STANDOUT SPECIAL

Brentwood
14" Solid-State Color Portable

To give you the utmost in brightness, clarity and definition this 100% solid-state TV boasts an IN-LINE Cinescope picture tube. 82-channel UHF/VHF tuners; slide controls for brightness, color and tint. White Polystyrene cabinet. 1-year free parts, labour, service. 19" Wx16½" Dx14½" H.

379.88 each

Brentwood
AM/FM/MPX Stereo with 8-Track

Stereo consolette features an 8-track player/recorder with 2 microphones. BSR record changer with cueing device. Record storage compartment; detachable speakers; fully transistorized circuitry. Individual rotary controls for bass, treble, balance, etc. Walnut finish/Black trim. 29½"Wx15¼"Dx31¼"H.

319.88 each

Brentwood
20" Color Portable with Picture Lok

Solid-state TV features Total Picture Lok to lock in color, tint and brightness. Complete automatic fine tuning operation. Automatic flesh tone adjustment; slide controls; UHF/VHF tuners. 1-yr. free parts, labour, service. Walnut-finish Vinyl-covered Metal cabinet. 24"W x 19¼"D x 17¼"H.

439.88 each

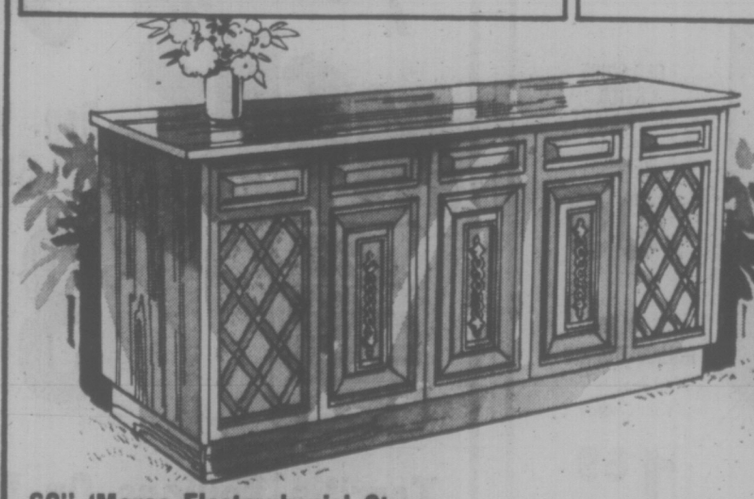

60" 'Morse Electrophonic' Stereo

AM/FM/FM Multiplex stereo with 8-track recorder/playback in Mediterranean styling with a Pecan finish. FM stereo light indicator; rocker switches for power On/Off and speaker matrix. Five rotary controls; BSR record changer; 4-speaker system; 2 mikes; 1 blank tape. 1-year parts, 90 days labour. 60" Wx15" Dx16½" H.

349.88 each

ALWAYS WELCOME...

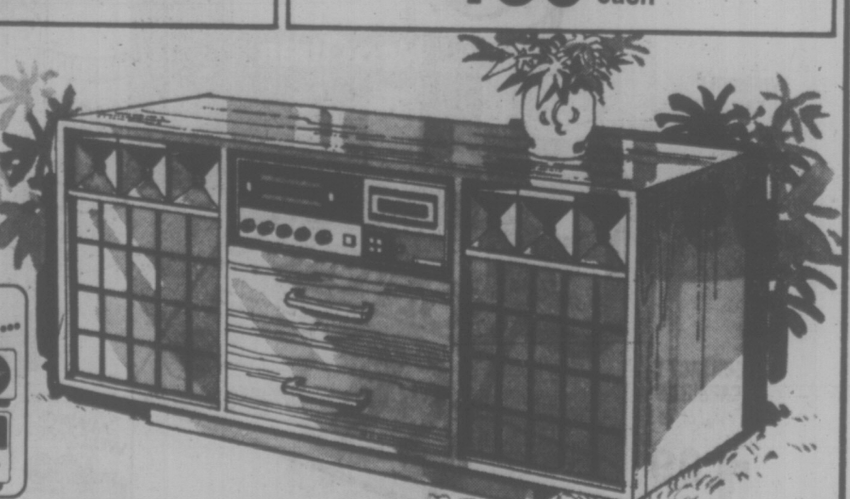

'Morse' 50" AM/FM"FM MPX Stereo

Contemporary style stereo with built-in 8-track. With FM stereo light indicator, rocker switches for power On/Off and speaker matrix, 5 rotary controls, stereo headphone jack. BSR record changer with Diamond stylus; 6 speaker audio system. 1-year free parts, 90 days in-home service. 50" Wx16½" Dx25½" H.

366.66 each

Woolco DEPARTMENT STORES
A DIVISION OF F. W. WOOLWORTH CO. LTD.

Town and Country Shopping Centre
Douglas Street and Saanich

Personal Shopping only, please!
Store Hours: Monday to Saturday
10 a.m. to 10 p.m.

BUY WITH CONFIDENCE
SATISFACTION GUARANTEED
REPLACEMENT OR YOUR MONEY REFUNDED

Prettying Up Pets a Booming Business

LONDON, Ont. (CP) — The commercial grooming of pets has become big business in London.

About 25 grooming boutiques for animals are in the area and more people seem convinced their pets should be "prettied up" by professionals despite the expense.

French poodles may be bathed, brushed and have their fur clipped and claws manicured for about $15—depending on the animal's size and physical condition.

San Souci Pet Hotel Ltd. has developed into a $50,000-a-year business in less than eight years. The operator, Betty Wadds, employs three full-time animal groomers and a kennel attendant. The business has boarding space for 45 dogs and 10 cats.

The firm also has kept birds, monkeys, gerbils, snakes and turtles. Mrs. Wadds once charged $10 to groom a monkey and boarded 14 turtles for $7 a day.

Mrs. Wadds has been forced to reject grooming services only to two dogs because "both were vicious and couldn't even be handled by their owners."

It takes about three hours to groom a dog properly, Mrs. Wadds said. Poodles should be groomed about every two months, fur removed from their ears and their claws clipped.

She said dogs require more than food and water. "They need love and respond well to affection."

Mrs. Wadds said she is not aware of much competition because there is plenty of business for all groomers. Operators do not have to be licensed in Ontario, nor are they required to obtain business permits.

A grooming boutique is inspected by health authorities only when there have been complaints such as improper disposal of animal fur or interference with other people living in the area, a health department spokesman said.

Arthur J. Morris of Dorchester, Ont., also in the grooming business, advertises: "Clipping conveniently and professionally done in your home."

Mr. Morris frequently travels to Toronto to look after customers. He grooms about six dogs for $15 each and considers that a "pretty good day's pay."

He doesn't like "snappy dogs, they drive me up the wall."

He said he often colors the poodles pink or blue for an extra $2 but sometimes does it free "just for advertising."

Pet grooming is a "strictly professional business," said Mr. Morris, who recommends that pet owners shouldn't attempt to clip their own animals unless they know what they're doing.

He said some dogs have been clipped by too many different people and the animals become confused and nervous. Animals have different personalities just like the individual groomers.

Mr. Morris said he is not concerned about competition.

"I have enough customers and many people appear to think more of their animals than they do of their own children."

Milkman Is Going Strong

TORONTO (CP) — "The milkman is not dead," says Harvey Rosen, owner of Rosen Dairy Products of Toronto.

Mr. Rosen, who, like his father, delivered milk from a horse-drawn wagon, said in an interview that the milkman is making a comeback and his truck now is more like a door-to-door delivery store.

"I wouldn't be investing $150,000 in a new fleet of trucks if home delivery was a thing of the past," he said.

"The trucks we are buying are going to be bigger than the milk truck now being used because the product variety is growing.

Mr. Rosen said he bought part of the Silverwood Dairies Ltd. home-delivery service because the dairy found it unprofitable.

A three-quart jug of home-delivered milk costs about 20 cents more than at a milk store, he said.

"However, when you consider the cost of gasoline to go to a store and the inconveniences, it is a good deal to have home delivery."

He said his company sells other products at about the same price as stores.

Mr. Rosen's home-delivery customers must maintain a minimum order per week.

"The minimum order varies for different areas," he said.

"A customer with a small order on a street with no other customers probably won't get service, but the same order would be filled on a street with several other customers.

"We are delivering to about 7,000 homes in the borough of Etobicoke and we are going to make the milkman a store at your door."

Mark Mookal, a milkman for Rosen Dairy, said he delivers bread, potato chips, ice cream, soft drinks, laundry soap and hand lotion and expects to add meat and possibly pantyhose to the list.

"However, there still is one traditional part of the milkman's life I would like to see ended," he said.

"We still have to start our day at 3:30 a.m."

GILSON'S MEATS LTD.
MAYFAIR CENTRE 385-4742

Effective Mon., Tues., Wed., March 11, 12, 13

	GRASS FED	RED BRAND
SIRLOIN STEAK	1.69 lb.	2.29 lb.
GROUND BEEF	69¢ lb.	75¢ lb.
PRIME RIB ROAST	1.29 lb.	1.69 lb.
CROSS RIB ROAST	1.19 lb.	1.59 lb.
RUMP ROAST	1.39 lb.	1.79 lb.
TIP ROAST	1.59 lb.	1.99 lb.
POT ROAST BONELESS	1.09 lb.	1.19 lb.
T-BONE	1.69 lb.	1.39 ea.
CHUCK STEAK	89¢ lb.	99¢ lb.

FREEZER BEEF
SIDES, A-1 1.05 lb. Grass Fed Sides lb. 89¢
HINDS, A-1 1.39 lb. Grass Fed Hinds lb. 1.09

PORK CHOPS	10 lbs.	—18.90
PORK STEAKS	10 lbs.	—15.90
GROUND BEEF	10 lbs.	— 6.90
PORK CUTLETS	10 lbs.	—17.90
BEEF SAUSAGE	10 lbs.	— 6.90
CHICKEN LEGS PORTION	10 lbs.	—10.90
CHICKEN BREASTS PORTION	10 lbs.	—11.90

3-10

One HOUR "MARTINIZING"® CERTIFIES
THE MOST IN DRY CLEANING
Fresh as a flower in just one hour
8 LOCATIONS TO SERVE YOU

Woolco PHARMACY

Prices low enough to really make a difference.

JOHNSON'S BABY SHAMPOO
No More Tears formula. 12.3-oz.
1.77

NEO CITRAN
For adults. 10s.
1.24

WAMPOLE VITAMIN C
100 mg., 250 tablets
.99

CONTACT C CAPSULES
Pkg. of 10
1.09

PAMPERS DISPOSABLE DIAPERS
Box of 30 newborn
1.88

ADORN
13 oz.
1.66

OLD SPICE STICK DEODORANT
24-hour protection
.99

NICE 'N' EASY HAIRCOLOURING
All shades. Your Choice
1.69

ALWAYS WELCOME... CHARGEX

OWNED AND OPERATED BY DOUGLAS DRUGS

Effective 'til March 13th

Because these days you need all the help you can get.

Woolco DEPARTMENT STORES
A DIVISION OF F. W. WOOLWORTH CO. LTD.
Town and Country Shopping Centre
Douglas Street and Saanich
STORE HOURS MONDAY to SATURDAY 10 A.M. to 10 P.M.
BUY WITH CONFIDENCE SATISFACTION GUARANTEED
REPLACEMENT OR YOUR MONEY REFUNDED

Woolco

1/2 PRICE MEN'S SUITS

Reg. Woolco Price: Suit 69.77

34.88 suit

ALWAYS WELCOME... master charge CHARGEX

Terrific Savings On Men's Doubleknit Polyester Suits

Polyester doubleknit suit in plain shades, glen checks, hound-stooth patterns feature quality tailoring by a Canadian manufacturer. Two-button styling, flared pant. Sizes: 36-46.

Prices effective 'til March 20, 1976 or while quantities last

Woolco DEPARTMENT STORES
A DIVISION OF F. W. WOOLWORTH CO. LTD.
Town and Country Shopping Centre
Douglas Street and Saanich
Personal Shopping only, please!
Store Hours:
Monday to Saturday 10 a.m. to 10 p.m.
BUY WITH CONFIDENCE SATISFACTION GUARANTEED
REPLACEMENT OR YOUR MONEY REFUNDED

Ultimate British Snub— The Stare

By DONALD MACDONALD
Times London Bureau

LONDON — There is a phenomenon peculiar to Britain known as the stare-straight-ahead syndrome.

It is the British way of avoiding eye contact with strangers on a train or a bus, or with someone who is to be ignored completely as the ultimate snub.

A couple of exquisite examples of it have occurred with great publicity in the last few days, publicity to which any British person can instantly relate.

The first took place when the elegant, 29-year-old Finish-born third wife of a 64-year-old Tory MP tried to take the seat allotted to her at a Dorset church service.

Her husband of two weeks was in his place in a procession preceding the service when Terttu Cordle found her way into the pew barred by the formibable, and most disapproving, figure of Dr. Alix Reindorp, wife of the bishop of Salisbury.

As the congregation watched, the bishop's wife sat like a cigar store Indian refusing to budge an inch for a foreign-born third bride of only two weeks.

Said Terrtu: "She wouldn't look at me and wouldn't say anything. I found it slightly embarrassing."

So Terrtu moved to another pew.

John Cordle, conservative member for Bournemouth East, laster enjoyed a lively discussion with the bishop and the archdeacon of Dorset, which he said "reminded me of the Commons on one of its bad days."

The following morning, another example of the syndrome was to be seen in a committee room of the House of Lords, where four law lords and five other peers were opening the final round of the 1922 "Russell baby" case.

It all turns on whether 54-year-old theatrical impresario Geoffrey Russell or 25-year-old accountant John Russell is entitled to succeed the late Lord Ampthill, who died in 1973, taking his title and seat in the House of Lords.

John Russell, heir to the second Lord Ampthill, married Christabel Hart in 1918 and swore that the marriage had not yet been consummated when his wife was found to be five months pregnant with Geoffrey in 1921.

Thirteen years after the spectacular divorce case, in which Geoffrey was described a virgin birth, John Russell inherited the peerage.

The current John Russell was born to Christable during her third marriage.

Christable is dead but when the two would-be Lords entered the committee room there was no sign that either claimed a common mother. Both men's heads might have been in steel clamps and their eyes riveted into the forward position for all the movement that took place when they passed each other in complete silence.

It is on the London underground, known as the tube, that the syndrome is best observed. For that reason a current adertisement pushing sales of the London Evening Standard newspaper must be a classic.

Wry smiles of passengers seen reading it show that everyone knows they are reading a playback of a mental monologue by a typical British tube traveller.

The ad goes like this: "A seat at last, that's better. I thought he'd never get off. What's she doing? No, she can't be thinking of . . . oh, no, it's all right, she was just looking for a handkerchief. That guy's looking at my shoes? He's sniggering, why's he sniggering? My shoes are O.K. Look at his shoes. He's got no reason to be so pleased about his shoes. Or that tie, it's got egg on it. Those girls are looking at my shoes now. Why is everyone looking at my shoes? I wish I'd bought an Evening Standard tonight."

For those anguished tube travellers who have no newspaper in which to hide from the relentless eyes of their fellow sardines in the rush-hour can, there is a primal scream painted across three hundred yards of fence along an above-ground section of the metropolitan line in west London.

Clearly written by a lifetime member of the club of bleary-eyed, shuffling, rush-hour commuters, it says:

"Same thing day after day — tube — work — dinner — work — tube — armchair — TV — sleep — tube — work — how much more can you take? One in ten go mad — one in five cracks up."

Woolco

A WOOLCO STANDOUT SPECIAL

3-Speed 'Safari Sport' A Great Deal On Wheels

Three ways to spend a sunny day using a 'Shimano' 3-speed stick click control. First, conquering hills with incredible ease. Second, gliding along a straight-away with your spokes sparkling in the sunlight. Third, racing with a friend knowing you have dependable 'Altenberger' front and rear brakes. Throw in mattress style black saddle, reflectorized rubber pedals, kick-stand, pump, toolkit, spoke reflector package and your all set. Men's 23" frame in yellow. Ladies' 21" frame in red. Tire size: 26"x1⅜".

ALWAYS WELCOME... Master Charge CHARGEX Woolco

YOUR CHOICE

$69 EACH

Prices effective 'til March 13

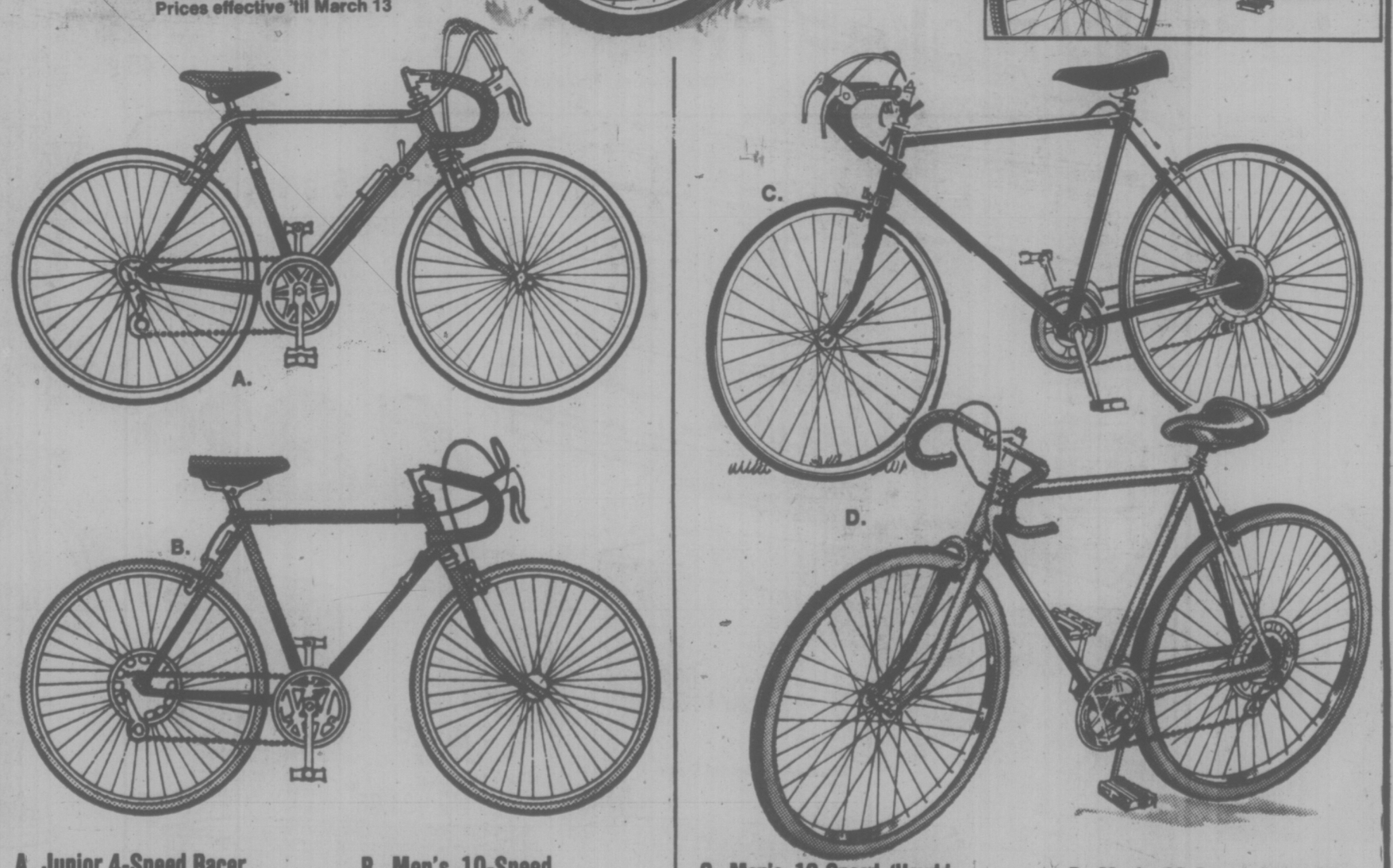

A. Junior 4-Speed Racer
Features: 18" frame, caliper brakes, with drop bars and safety pedals. In white with red trim.
79.97 each

B. Men's 10-Speed Racing Sport Bike
Features Altenburger caliper brakes, racer model handle bars. Genuine leather racing saddle, 23" frame. White.
99.99 each

C. Men's 10-Speed 'Hawk' with 'Shimano' Eagle Derailleur
Features: Stem shifter, half-chrome forks. In metallic red. 27"x1¼" Gumwall tires.
99.97 each

D. Men's 10-Speed Sport Bike
Features: the popular 'Shimano' 'Eagle' Derailleur system and side pull brakes. 27"x1¼" Gumwall tires.
99.99 each

Woolco DEPARTMENT STORES
A DIVISION OF F. W. WOOLWORTH CO. LTD.

Town and Country Shopping Centre
Douglas Street and Saanich

Personal Shopping only, please!
Store Hours: Monday to Saturday
10 a.m. to 10 p.m.

BUY WITH CONFIDENCE
SATISFACTION GUARANTEED
REPLACEMENT OR YOUR MONEY REFUNDED

LASKIN

NEMETZ

UVic Honors Four

Bora Laskin, chief justice of Canada, is among four Canadians who will receive honorary doctor of law degrees next month from the University of Victoria.

Also being honored at a special convocation April 3 are Nathaniel Nemetz, chief justice of the B.C. Supreme Court; Daniel Marshall Gordon, QC, of Victoria, an internationally-known legal scholar and William R. Lederman, QC, first dean of the law faculty at Queen's University and an eminent constitutional lawyer.

The special convocation marks establishment of UVic's law faculty, which enrolled its first students last September. First such faculty established in Canada in seven years, its dean is F. Murray Fraser, former associate dean of law at Dalhousie University.

Conferring of degrees will highlight two days of ceremonies marking inauguration of the faculty. On April 2, Dean Harry Arthurs of Osgoode Hall law faculty, York University in Toronto, will give the keynot address on "The Changing Roles of the Professions."

Among members of a panel to discuss that topic are Dr. Pauline Jewett, president of Simon Fraser University; Mr. Justice David McDonald of the Alberta Supreme Court, Dr. John Hogarth, chairman of the B.C. Police Commission and Dr. Peter Banks of Victoria, a physician who is former president of the Canadian Medical Association.

Two other panels will discuss the professions and the university and the professions and government.

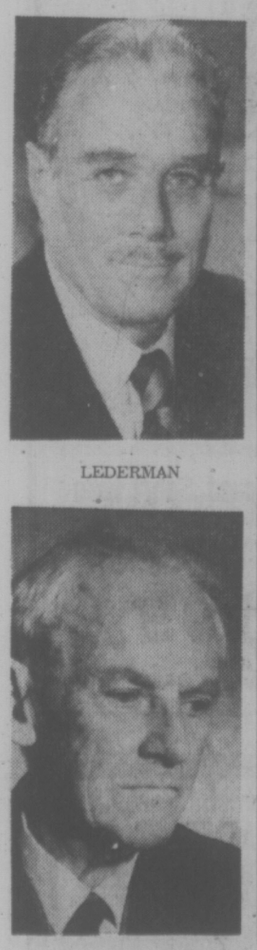

LEDERMAN

GORDON

Woolco

ALL-CANADIAN-MADE
UNPAINTED FURNITURE

A WOOLCO STANDOUT SPECIAL

Ponderosa Style Knotty-Pine Hi-Boy Bookcase

Turn your scattered books and other nic-nacs into attractive conversation pieces. It's easy with this sturdy bookcase that's ready to be stained, painted or left in its natural beauty. Just spread out some newspaper and gransform this bookcase into a piece of furniture you'll be proud to show for years to come. Dim: 28"W x 10"D x 62"H.

59.96 EACH

Prices Effective 'til March 13.

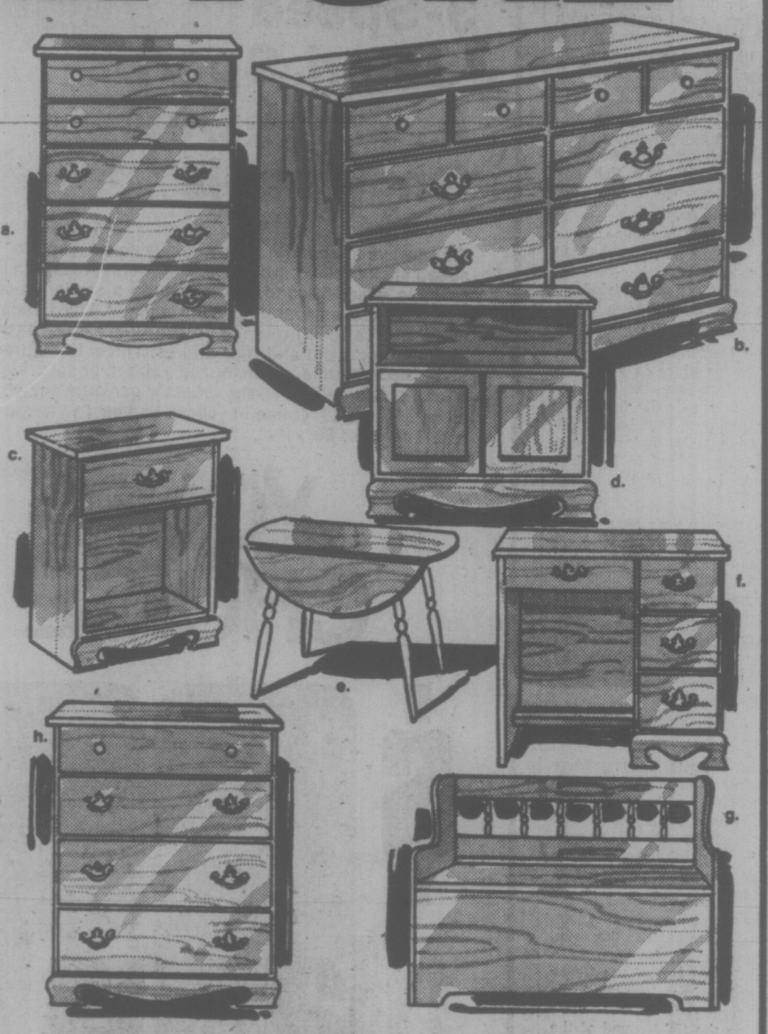

Handsome 11/16" Ponderosa Knotty Pine Furnishings

a. 5-Drawer Chest — 28" x 15" x 40" H. .... each 66.96
b. Double Dresser — 42" x 15" x 34" H. .... each 89.96
c. Nite Table — 16" x 13" x 25" H. .... each 29.95
d. Record Cabinet — 28" x 15" x 29" H. .... each 46.96
e. Drop Leaf Table — 42" diameter ..... each 74.95
f. Single-Pedestal Desk — 34" x 15" x 29" H. .... each 58.96
g. Deacon's Bench — 42" x 15" x 34" H. .... each 43.96
h. 4-Drawer Chest — 28" x 15" x 34" H. .... each 59.96

ALWAYS WELCOME... CHARGEX

Spacious 6-Drawer Double-Dresser

Looking for lots of drawer space, budget-minded? May we suggest you come and see this large 6-drawer double-dresser. Ideal for the spare bedroom. It comes neatly sanded for easy staining, varnishing or painting. Dim: 16"D x 48"W x 30"H.

48.96 each

Double-Pedestal Desk 24" x 48" x 30"H. each 54.96

Nite Table 16" x 16" x 30"H. each 24.95

Nite Table 16" x 16" x 23"H. each 18.95

Utility Chest 20" x 14" x 48"H. each 49.95

5-Drawer Chest 16" x 30" x 45"H. each 54.95

4-Drawer Chest 16" x 30" x 37"H. each 46.95

9-Drawer Triple Dresser You'll appreciate the practical design of this beautiful piece. 16" x 61" x 30"H. .. each 69.95

Elegant Five-Light Fixture with Five Raw Wire Frame Shades

Cover with your own material to match your particular room colour and decor. ..... each 60.97

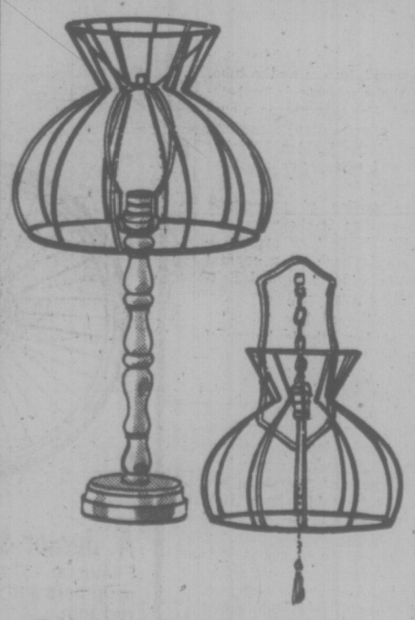

Table-Lamp with 14" Wire Shade

Unpainted wood lamp with bubble shaped wire frame. ..... each 19.97

Pin-Up Lamp with 14" Wire Shade

Add your own touch of antique styling. ..... each 16.97

Woolco DEPARTMENT STORES
A DIVISION OF F. W. WOOLWORTH CO. LTD.

Town and Country Shopping Centre
Douglas Street and Saanich

Personal Shopping only, please!
Store Hours: Monday to Saturday
10 a.m. to 10 p.m.

BUY WITH CONFIDENCE
SATISFACTION GUARANTEED
REPLACEMENT OR YOUR MONEY REFUNDED

Heart Defects Linked to 1950 Spray

SAN FRANCISCO (UPI) — A sharp increase in a rare and usually fatal heart valve infection among residents of the San Francisco Bay area has been traced to U.S. Army spraying project 25 years ago.

A study released Tuesday said that in 1950 the army sprayed the bacteria aerratia mareescens along the Pacific Ocean near San Francisco.

This is the bacteria which is now known to cause the rare but easily diagnosed heart valve infection known as acute bacteeerial endendocarditis.

A study of the disease at San Francisco General Hospital showed that the infection "has been occurring at a sharply increasing rate in the San Francisco Bay area," according to Dr. John Mills.

The heart valve infection has not noticeably increased elsewhere.

Mills, a University of California professor working at the city hospital, said the infection of heart valves has been noticed especially among intravenous drug abuse patients.

Nineteen cases have been documented in the Bay area during the past six years. This is at least three times the rate for any other metropolitan area, including New York City, where intravenous drug abuse is also common.

Mills said his research team cannot account with any certainty for the high frequency of the infection in this area. But he said it was learned that in 1950, the army sprayed the bacteria along the coast in a project to study wind and water currents.

"We can only speculate," said Mills, adding that the defence department, in response to an inquiry, replied with "only a very dry statement that they had, in fact, used it."

If the 1950 sprayings were not conducted elsewhere, he said, "perhaps the army's experiment did seed the environment with the bacteria."

The specific bacteria was probably chosen because one of its unusual characteristics is that it produces its own bright red pigment and therefore was easily traceable.

Trustees Criticize McGeer

Sooke school trustees Tuesday joined in the growing criticism of Education Minister Pat McGeer for a news release in which he termed school board budgets "completely unrealistic."

Board vice-chairman Brian Killip said the assumption from McGeer's release was that the board "didn't do its homework on the budget and that simply is not the case."

He said McGeer's reaction to the budgets was unfortunate and the obvious inference was that the minister was trying to shift the burden from the education department to local taxpayers. The minister's criticism makes the local boards look like "bad boys," Killip said.

Earlier this week, Saanich trustees sent a letter to McGeer, condemning his criticisf of the budgets.

Terrace Plan Likely Now for Bowker Creek

A plan to enclose 800 feet of Bowker Creek that goes through Browning Park may be ditched in favor of terracing and other work that would preserve the park's facilities.

The park is in the north Shelbourne area, running north from McRae to just south of Derby.

The enclosing was to have been done last year and municipal engineer Cliff Warren told the public works committee Tuesday it would cost about $110,000. However, there is only $42,000 left from the old money bylaw.

"Our parks department has requested we give consideration to retaining the open channel approach in order to preserve the park amenities in the area," Warren told the aldermen. "A system of terracing could be provided for the safety of smaller children and for accommodating a low-flow condition. Lining of the invert channel could be handled by students under proposed provincial and/or federal assistance programs."

Warren said the open channel treatment would save a number of the larger trees on the banks and the work could be done within the $42,000 limit.

He told the committee the Victoria Gpro Club had donated $17,000 to provide swings, slides and other facilities.

The decision on whether to switch plans will be made by the entire council.

In other business, the committee endorsed Warren's recommendation that $15,000 be spent reparinig the 7 million gallon Rithet reservoir. A permanent water seal will be applied to parts of the natural rock surface fractured by blasting.

EX-VANCOUVER MAYOR MAY OPPOSE BARRETT

VANCOUVER (CP) — Peter Hyndman, president of the B.C. Social Credit party, says he has not discussed with former Vancouver mayor Tom Campbell the possibility of Campbell seeking the party nomination for a byelection in Vancouver East provincial riding.

However, Hyndman said he has been getting reports from party members in Vancouver East, where former NDP premier Dave Barrett is running, that Campbell has kept a tremendous popularity.

DEEPSEA SHIPS

Victoria—Nordpol; Ascona.
Harmac—Aleppo.
Tahsis—Gavril Dershavin.
Nanaimo—State of West Bengal.
Port Alberni—Bulk Promoter; Makhtum Kuli.
Cowichan Bay—Gimleland.

BANDSAW BLADES
WOOD—METAL—PLASTICS
ISLAND SAW CO.
617 CHATHAM ST. 385-5500
Between Douglas and Government
3-10 1 Block East of Cap. Iron

MAD MONEY MACHINE
New Clues Daily
CJVI/900
3-10

If airplanes had horns, we'd toot ours.

Pardon our pride.
But we've just learned that we had the best on-time record in 1975 of any major U.S. airline. And that makes us No. 1 for the fourth year in a row.*
No other airline has ever come close to Western's four-year record, ever since they started keeping track of on-time performance.
Dependability in getting you where you're going on-time.
It's one of the good things we've got going for you at Western.
*The C.A.B. selects the leading 100 U.S. city pairs for measuring on-time performance. We fly between 13 of these pairs, which represent 34% of our nonstop flights operated.
Western Airlines
Hawaii / Alaska / Canada / Western USA / Mexico

LUCKY DOLLAR FOODS
Libby's Deep Brown, 14-oz. BEANS with PORK 39¢
Robin Hood Streusel Krone DEVIL'S FOOD CAKE MIX 21½-oz. 1.29
Hereford, 12-oz. CORNED BEEF 99¢
Parkay Squeeze, 16-oz. MARGARINE 79¢
Neilson's Ass'td Family Size CHOCOLATE BARS 3 FOR 99¢
Carnation, 16-oz. COFFEE MATE 1.19
Regal, 24-oz. APPLE-STRAWBERRY JAM 99¢
Peek Frean, 14-oz. DIGESTIVE CREAMS 89¢
Kraft, 32-oz. CHEEZ WHIZ 2.49
Kleenex Asst'd, Twin-Pack PAPER TOWELS 99¢

KEE'S RESTAURANT
4101 Shelbourne Street
The Finest CHINESE FOOD
10% OFF ON TAKE-OUT ORDERS
Phone 477-1742 — 477-5516
Hours: 9 a.m.-9 p.m. Tues.-Sat.
11 a.m.-9 p.m. Sunday
Closed Monday

• CANADA GRADE A •
GROUND BEEF .....3 lbs. 1.99
CLUB STEAK .....lb. 1.89
Boneless BLADE ROAST .....lb. 1.19
California MANDARIN ORANGES 5 lbs. 99¢
Florida, 48s GRAPE-FRUIT 8 for 99¢

LUCKY DOLLAR FOODS
Thurs. Mar. 11 to Sat. Mar. 13
We Reserve The Right To Limit Quantities
KEE'S
4101 Shelbourne St.
477-1742
3-10

Deadly Disease May Not Be So Rare

LAGOS (AP) — Lassa fever, a little-known but often deadly disease that has triggered an extraordinary search in the Washington, D.C., area, may not be nearly as rare as is generally believed, according to some epidemiologists here.

There are thousands of villages in Nigeria — the country in which the disease was first identified — where people die of fever daily without seeing a physician, said Dr. E. A. Smith, chief epidemiologist for Nigeria's ministry of health. He said Lassa fever is usually diagnosed only when there are enough similar cases to cause an epidemic.

The disease became the subject of an intense manhunt by health officials in Washington and elsewhere last week when Peace Corps nurse Margaret Coe, recently returned from Nigeria, was discovered to have it.

More than 200 persons thought to have had contact with Coe have been tracked down and asked to report any fever to local health officials. Coe is reported recovering satisfactorily in a Washington hospital.

Meanwhile, what is expected will become Nigeria's 36th diagnosed case of Lassa fever was discovered last week in Jos, in north-central Nigeria.

Although the patient, a British missionary, was placed in hospital isolation as soon as the disease was supected, it could take as long as two weeks before a blood sample is analysed and confirms the Lassa virus. If the disease follows its normal pattern, that is just about the time the patient will die.

Lassa was first discovered in Nigeria, its namesake a small village in the northeast where a 69-year-old American nurse is believed to have contracted it in January, 1969.

It was not until she, and the nurse who treated her had died, that the previously unknown virus was isolated in the blood of a third nurse who had been flown back to the United States.

But doctors here believe that Lassa is not a new virus, just a bug that no one with the knowledge or equipment to recognize it had seen before.

Since that first identified case, little has been done in Nigeria — or anywhere else — to find out more about Lassa fever. There are no laboratories in Africa with security sys ems tight enough to permit propagation or study of the extremely contagious virus. Blood samples from suspected cases must be sent to the United States Communicable Disease Centre in Atlanta.

Few African hospitals have isolation rooms and by the time Lassa fever is identified, other patients and hospital staff have often become infected.

According to Dr. Smith, the only known treatment, other than antibiotics, is plasma taken from the blood of a recovered patient, plasma that cannot be safely analysed in Nigerian laboratories.

Smith and his World Health Organization colleagues here seem slightly embittered that move has not been done about this uniquely West African disease.

"The only time that outsiders get excited about Lassa fever," said one representative here. "Is when one of their own people get it." (Americans do participate in a Lassa fever program in Sierra Leone, where, Smith said, an average of one case per day is reported.)

The fact that only 35 cases, with 17 fatalities, have been identified as Lassa fever in Nigeria's three known outbreaks does not mean more have not had the disease.

One of the most confusing things about the spread of the disease here is that, despite its contagion factor, many people who are exposed to it never get it.

"We know that it spreads more in hospitals than it does in public," Smith said in a recent interview, "and that it only affects those who are susceptible." Ten to 15 per cent of the few Nigerians who have been tested here have been found to have antibodies against Lassa fever. "We still don't know if they occur naturally, or are found in people who have recovered from a mild, undiagnosed case.

"Many people with no antibodies who have had a lot of exposure to the disease, including myself, have never caught it," Smith said.

In one case, a 19-year-old Nigerian man was admitted to a hospital in Onitsha, in East-Central Nigeria, in 1974 with fever symptoms later proven to be Lassa fever. While the patient himself recovered, the German doctor who treated him died of Lassa within a few weeks and another physician contracted a severe case. No one in the man's family, however, including a brother who slept in the same bed with him while he had the fever in a contagious state, fell ill. Neither did the German doctor's wife, who stayed at his side throughout her husband's illness, get Lassa.

Smith hopes to begin widespread blood surveys of all Nigerians in the affected areas in June, followed by a random comparative survey in areas where Lassa fever has not been reported. At the same time, he said, government funds have been approved to build a tight security laboratory where the virus itself can be grown and analyzed safely.

The only real prevention program now under way is a nationwide push by public health authorities to persuade Nigerians to keep their homes, and the food they eat, clean and free from possible rodent contamination.

"But what we need most," he said, "is interested countries with a high degrees of technology to help find an immunizing agent. It will involve a lot of money and a lot of technical expertise that we don't have. So far, no one has shown much interest in it."

ZOO ANIMALS MAY GET A DAY OFF

COLOGNE, West Germany — the director of the Cologne zoo is thinking of giving his animals a day off.

"The 40,000 visitors we have every weekend make the animals, especially the monkeys and big cats, so nervous that they need a day of rest," said Cologne zoo director Ernst Kullmann.

"When we close Sunday night the monkeys run around as if they were wound up. They don't play and they refuse to eat. Many have circulatory troubles. They just sit in their cages completely exhausted."

TELEPOST SET

MONTREAL (CP) — CNCP Telecommunications and the post office have announced inauguration of a system called Telepost which will combine CNCP's Telex network with post office facilities in Canada and the United States.

The joint announcement said customers may telephone messages to CNCP, who will telex them to the post office.

Messages will then be relayed to the post office branch nearest to the eventual destination and then delivered in the form of a letter.

Telepost will work in conjunction with Western Union's Mailgram system in the U.S.

Backlog Cleared

VANCOUVER (CP) — A backlog of four million pieces of mail, including one million foreign items, was sorted during the weekend for distribution throughout British Columbia and the Yukon.

RELAXING BUYS ON SWIVEL ROCKERS

Low priced, high style comfort in a choice of three handsome designs! All styles have 5 legs and turn a full 360°. Luxurious selection of plush Decorator Velvets or hard wearing Olefin* Polypropylene fibre. Cushions are reversible for longer wear. Green, Gold or Rust. *Reg'd T.M.

K mart List Price 119.99

PAINT SALE

SHERWIN-WILLIAMS INTERIOR Semi-Gloss Alkyd Enamel FOR KITCHENS, BATHROOMS, WOODWORK WHITE

SHERWIN-WILLIAMS INTERIOR Flat Latex Paint FOR WALLS & CEILINGS WHITE

Spring's almost here... it's clean-up time!

SPECIAL LABEL SEMI-GLOSS WHITE PAINT

Exterior semi-gloss house paint. White.

K mart List Price 8.44 gal.

SPECIAL LABEL LATEX WHITE PAINT

First quality interior latex paint. White.

K mart List Price 6.17 gal.

PAINT ROLLER & TRAY KIT

Sturdy metal paint tray with blended 9½" roller. Excellent buy!

K mart List Price 1.99 kit

K mart Gives Satisfaction Always!

On sale March 10th to 13th • While Quantities Last • We reserve the right to limit Quantities

WESTBEND QUICK DRIP AUTOMATIC COFFEE MAKER

Make a perfect cup of coffee ... everytime! Our Westbend quick drip coffee maker features double filter system & glass carafe with graduated cup markings. Makes 2-10 cups. Harvest Gold.

K mart List Price 39.88

ELECTRIC ORIENTAL WOK

With Porcelain on Aluminum no-stick finish. Completely immersible. Separate probe. 1000 watt. Mandarian Red.

K mart List Price 36.88

HALF PRICE SALE OF HAIR ACCESSORIES

EVERYTHING FROM CLIPS TO BANDS FOR A HEAD START ON SPRING STYLES!

Now you can really put your head together at almost nothing prices! Terrific selection of barrettes, pony tail bands, holders whatever ... in a tangy selection of fashion co-ordinating prices!

Our regular list prices From 64¢ to 1.24

NOW FROM 32¢ TO 62¢

Be a SPORT in our Comfortable RUNNERS!

MEN'S AND BOYS' BASKETBALL OXFORDS

Sturdy canvas sneakers with heavy non-slip soles and toe cap.

Boys' 1-6 K mart Price 4.44 pr.

Men's 7-12 K mart Price 5.44 pr.

YOUTH'S 11-2 BOYS' 3-6 K mart Price 2.12 pr.

BASKETBALL OXFORDS

Specially made Basketball Oxford have all the comfort and wearing properties of the more expensive lines... but look at our price! White and Blue.

CONCERTO 8-TRACK TAPE PLAYER

Cash in on this "soundsational" K mart buy! AC/DC Concerto 8-track tape player features manual track selector & rotary volume control. Compact, durable, easy-to-operate! Only 12 units available. So hurry while quantities last!

K mart List Price 29.94

CHICKEN FEATHER PILLOWS

This pillow is rest assured! 100% Cotton feather-proof cover with linen finish. Pink or Blue. Approx. 19" x 25".

K mart List Price 3.77

BEVELLED EDGE MIRRORS

Bevelled edge mirror comes complete with plastic clips & screws. 5 yr. guarantee against silvering defects. Approx. 24" x 36".

K mart List Price 13.99

BAN-LON* ACRYLIC DENIM YARN

100% Ban-Lon Acrylic knitting worsted is completely machine washable-dryable. 200 gram skein. Dark Blue, Medium Blue or Light Blue. *Reg'd T.M.

K mart Price 2.77 skein

UNIVERSITY HEIGHTS SHOPPING CENTRE
3986 SHELBOURNE, VICTORIA, B.C.

Study of WCB Unsound, Says Union Leader

VANCOUVER (CP) — A study of the Workers' Compensation Board recently released by the Employers' Council of B.C. is statistically unsound, a B.C. trade union leader claims.

The Employers' Council report concluded that board operations in B.C. are more expensive and less efficient than in other provinces and complained of substantial increases in assessments likely to result.

Cathy Walker, secretary of the B.C. Council of the Confederation of Canadian Unions, said the stuly considered compensation costs in only B.C., Alberta, Manitoba and Ontario.

"The document chose to ignore the other six Canadian provinces," she said. "The provinces of Ontario and Alberta have notoriously outdated systems of workers' compensation and it stands to reason that if the quality of compensation provided is inferior, the administrative costs will be lower."

She said the board in B.C. also has responsibilities in accident prevention and industrial health not shared by the Alberta and Ontario boards "so a cost comparison on this basis alone is unrealistic."

Instead of lamenting the growth of total work injuries at an annual rate of 10 per cent, the Employers' Council should be addressing itself to the problem of better accident prevention, Walker said.

"One reason for the increased number of injuries is simply that the board has insisted that employers report all injuries.

"This only came about in part because many employers continually tried to hide accidents, hoping thereby to avoid higher premiums," she claimed.

"The Employers' Council document (says) that the employers bear the total costs of the board," Walker continued. "We would remind the council and the employers it represents, it is the workers who produce the wealth in our society and it is they who subsidize the employers.

"The philosophy behind workers' compensation is simply that the social costs of production should be borne by industry."

Taggart Retires

TORONTO (CP) — Kay Taggart, who has been executive director of Visiting Homemakers' Association of Metropolitan Toronto for 15 years, is retiring. She has spent 43 years in the social service field.

CARRE

An Old Club Has A New Member

PARIS (NYT) — The most exclusive club in the world, and one o the oldest, has just admitted a new member.

The new member is Father Carre, who long preached at Notre Dame Cathedral and ministered to artists in the little Church of St. Roche in central Paris. His entrance into the Academie Francaise made him one of the "immortals," bearer of an unofficial title accorded academicians that seems almost justified by the venerable figures who gathered in the traditional ceremony to receive him in their midst.

New members are accepted only when one of the 40 seats has been made vacant by death, and the Rev. Ambroise-Marie Carre succeeded to the 37th "armchair," actually a straight red chair at a red baize table, last held by the late Jean Cardinal Danielou and before him by Eugene Cardinal Tisserant.

Even though the members do change, little else does at the academy. It was founded by Cardinal Richelieu in 1635, as a sort of "brain trust for the king," said its 78-year-old "perpetual secretary," Jean Mistler, though outsiders with less academic delicacy tend to say that Richelieu's motive was to create an institution to help the monarchy smash the power of feudal lords.

In the early days, the academy met in the Louvre. For three years, during the French Revolution, it was disbanded, but it has lived on since through wars and all manner of upheavals in Cardinal Mazarin's Palace just across the Seine.

The night before Father Carre's admission last week, French TV presented a panel discussion on whether the academy serves any purpose. Mistler made a vigorous defence.

"We're not a museum," he said in an interview later, "we're a conservatory. Our task is to conserve the language, fix the rules, and defend certain values."

This is done primarily in weekly meetings where the academy writes The Dictionary. The last one, in two volumes, was published in 1902 and 1905. Three years ago, when Mistler succeeded to his post, they were working on the letter "C". But he vastly speeded up procedures so that "D" has now been finished and they are starting on "E".

"We hope to publish a first volume, 'A' through 'F', in 1978 or 1979," he said. "Then it will be up to my successor, after 'F'. I hope to give a few more years to the academy."

The choice of new members is no more hurried. The seat Father Carre took was opened in May, 1974, and the academy is still only at 39 members because, after a number of ballots, no one has yet corralled the necessary majority of votes for a successor to Robert Aron, who died last year.

The politics of election are elaborate, audacious and full of intrigue. There are all sorts of dry little jokes, always articulated with the orotund diction favored as "correct French" by the academy, about the failures and successes.

"You have to be pleasing," said Mistler, insisting that anti-feminism is no longer the real reason for the consistent rejection of persistent efforts by the writer Louise Weiss to become the first woman member. He added: "Of course, that used to be true. In 1890, the academy flatly refused to send a group to grace the dedication of a statue to George Sand.'

And, as for how dazzling the honor of membership still is in French eyes, he quoted an unnamed academician who said:

"Sommes-Nous 39? Ils sont sur les Genoux. Sommes-Nous 40? Ils se moquent de nous." (free translation: "For 39 of us, they beg on their knees. For 40, they mock and tease.")

Gov't Keeps Out Of Bus Strike

WINNIPEG (CP) — The Manitoba government has no immediate plans to legislate an end to Winnipeg's transit strike, Premier Ed Schreyer said Tuesday. The strike began Jan. 26.

Replying to questions in the legislature from Bud Sherman (PC — Fort Garry), the premier said his government's position is not to become directly involved in the contract dispute at this time.

Winnipeg, Mayor Stephen Juba has said that all possibilities for ending the strike by 1,200 members of Local 1505, Amalgamated Transit Union, have not yet been exhausted, he added.

EARLY BIRD DISCOUNTS

On sale March 10th to 13th • While Quantities Last • We reserve the right to limit Quantities

TWO PIECE SUITS IN JACQUARD PASTELS

FROM SPRING RIGHT THROUGH SUMMER ... YOU'LL ENJOY HIGH STYLE AND VALUE!

Get set for your happiest Spring ever in one of our pastel pretty pant suits! Fuss free Polyester double knit. 3 smart styles ... all with short sleeve top and matching pull-on flares. Misses': 10-18.

K mart Price 10.84

Canadian Mist* ALL WEATHER COATS

Our water-repellent Canadian Mist coats take all the worry out of "what-to-wear" throughout the unpredictable Spring weather! 66% Cotton, 34% Nylon coats have full Rayon Acetate lining and are available in a variety of fresh Spring colours. Misses': 10-18. Jr. Petite: 7-15.
*Reg'd T.M.

K mart Price 18.54

LADIES' FULL BRIEFS
100% Acetate. Elastic waist and legs. Double gusset. Assorted colours. Small, Medium, Large.
K mart List Price 3 FOR 88¢

BIKINI BRIEFS
100% Polyester. Elastic waist and legs. Double gusset. Floral prints. Small, Medium, Large.
K mart Price 57¢

GIRLS' (8-14) SKIVVY TOPS
A great mate for pants or skirts! 65% Polyester, 35% Cotton. Skivvy neck. Short sleeves. Pretty assortment of prints.
K mart List Price 1.86

GIRLS' (7-14) FLARE PANTS
70% Cotton, 30% Polyester. Self waistband with belt loops. Great Spring colours!
K mart List Price 4.96

CHILDREN'S LONG SLEEVE SWEATSHIRTS
K mart List Price 1.86
Warm, fleece lined sweatshirt made of 50% Polyester, 50% Cotton. Mock neck. White, Blue or Yellow. 4-6X.

CHILDREN'S HARD WEARING FLARE PANTS
K mart List Price 3.96
50% Polyester, 50% Cotton. Elastic covered waist. Pockets and stitching trim. Assorted colours. 4-6X.

BAG A BARGAIN ON CASUAL STYLE PURSES
Just the bags you've been looking for to complete your new Spring wardrobe! 6 fashion-right styles! Great colours! All fully lined with convenient inside pockets.
Your Choice 11.77 ea.

MISSES' ACRYLIC LONG SLEEVE PULLOVERS
Belted, long sleeve pullovers in machine-washable-dryable Acrylic. Soft variegated shades. Small, Medium, Large.
K mart List Price 7.66

MISSES' NYLON LONG SLEEVE SHIRTS
"Wrinkle-proof" Nylon shirts in a selection of eye catching designs. Small, Medium, Large.
K mart List Price 3.33

K mart
Gives Satisfaction Always!

FAMILY CIRCLE

"Mommy'll find it. She's a better looker than Daddy."

DENNIS THE MENACE

"YOU'RE RIGHT...IT IS HARD TO BELIEVE I WAS EVER YOUR AGE"

CROCK

HAGAR

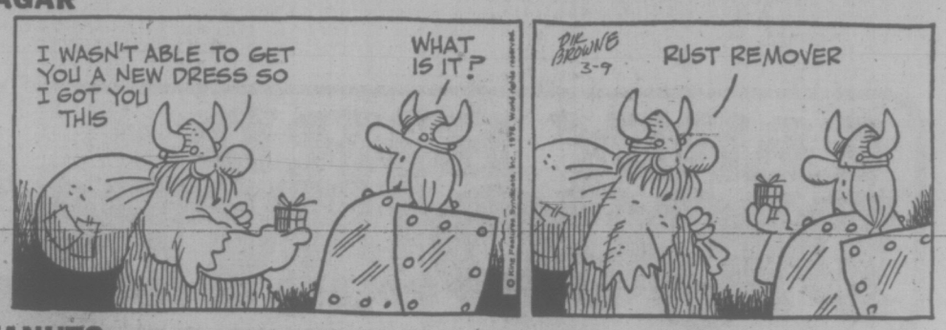

PEANUTS

BROOM-HILDA

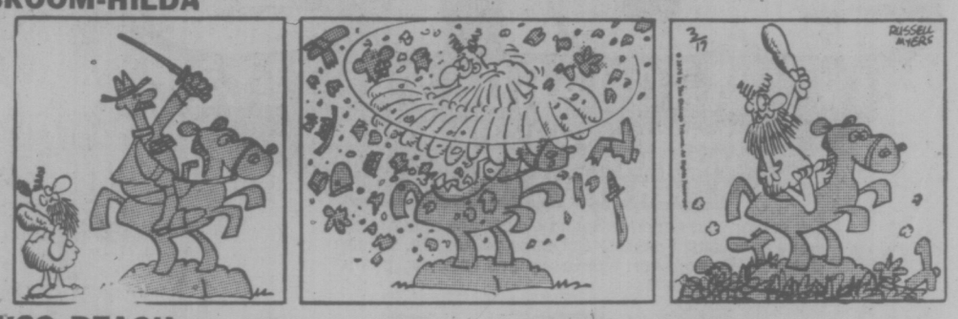

MISS PEACH

B.C.

WIZARD OF ID

APARTMENT 3-G

NANCY

MARK TRAIL

The Bridge Expert

By FRED KARPIN

Among those who are familiar with all types of bridge games, it is agreed that a team-of-four match is considered to be the most skillful of all bridge games. The reason becomes evident when one realizes that in a team game, one-half of a team occupies the North-South seats, while their partners sit in the East-West seats on the same deal. Thus, for example, if on a given deal North-South scores 150 points, and on the replay of the same deal their East-west teammates lose only 100 points, the team has gained a net profit of 50 points.

On occasion, however, the element of skill vanishes, and is replaced by luck. Such was the case in today's deal.

NORTH
♠ K Q 9 8 5 2
♡ Q 10
◇ 4
♣ Q J 10 6

WEST
♠ 10 4 3
♡ 6 3 2
◇ Q 9 7 6
♣ 7 4 2

EAST
♠ J 7 6
♡ A 5
◇ J 10 8 2
♣ 9 8 5 3

SOUTH
♠ A
♡ K J 9 8 7 4
◇ A K 5 3
♣ A K

The bidding:

South	West	North	East
2 ♡	Pass	2 ♠	Pass
3 ◇	Pass	3 ♠	Pass
4 ♡	Pass	5 ♡	Pass
6 ♡	Pass	Pass	Pass

Opening lead: Two of ♡.

West's opening lead of a trump against South's six-heart contract was a killing lead. East won the trick with his ace and returned a trump. South was now a dead duck, no matter where he decided to win the trick. Dummy's king and queen of spades, plus the queen and jack of clubs were now uncashable, since South had no way of reaching dummy. When play had ended, declarer had lost one heart and two diamonds.

With any lead but a trump South would have made 12 tricks with ease. Let's say a club, the unbid suit, had been opened. After winning the trick with the king of clubs, declarer would have cashed the ace of spades.

Next would come the ace of diamonds, and this would be followed by the ruffing of a diamond. On the king of spades South would discard his remaining low diamond. Trumps would then be drawn, and the defenders' only trick would be East's ace of trumps.

When the deal was replayed, North arrived at a six-spade contract. This contract was a poor one, since its success depended on avoiding the loss of a trump trick. This, in turn, depended on the six adversely held trumps being divided 3-3, a 36 per cent chance.

But, as is evident, luck prevailed, for East and West had been dealt three spades apiece; and North's only loser was a trick to East's ace of hearts.

And so, on this given day, the inferior contract of six spades turned out to be the superior contract.

CRYPTIC CROSSWORD

ANSWERS TO TUESDAY'S PUZZLE

ACROSS
7 Lariat
8 Select
10 Opinion
11 Passe
12 Edit
13 Fence
17 Quote
18 Peri
22 Dwarf
23 Ill-fame
24 Euclid
25 Capers

DOWN
1 Almoner
2 Prairie
3 Ratio
4 Respect
5 Tense
6 Other
9 Uncertain
14 Funfair
15 Relaxed
16 License
19 Idled
20 Match
21 Float

CLUES

ACROSS
6 Notices compliments (7)
7 Being delicate makes father unwell (5)
9 Jar should hold fire (5)
10 The recipes are exact (7)
12 Harmless during attack (11)
14 Able to change speech by painstaking development (11)
18 When to level things out? (7)
19 Sailor in south east has a steady gaze (5)
21 19's flower (5)
22 What she got when she married looks fishy! (7)

DOWN
1 The result of crying about 21 (5)
2 Box is not overturned under vehicle (6)
3 A theologian will produce more (3)
4 Summary way to cut 10 short (6)
5 Please, teacher, I have a letter (7)
8 Stops and finally takes things easy (7)
11 An insult but not behind one's back! (7)
13 Servile — like Balkan people? (7)
15 Where the golfer puts his coal? (6)
16 The bowler's appeal causes a tumult? (6)
17 Admit American general (5)
20 The color finally preferred (3)

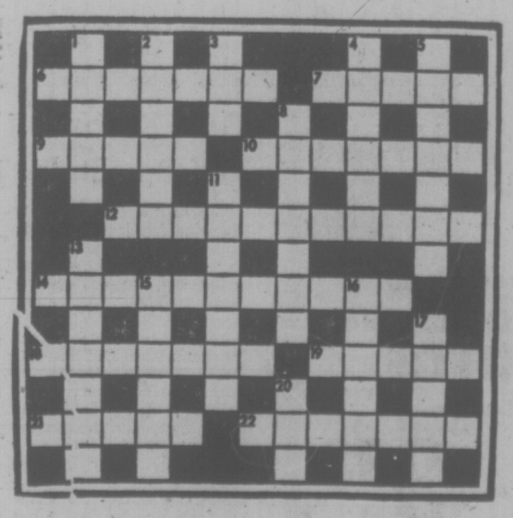

SOLUTION THURSDAY

LITTLE PEOPLE'S PUZZLE

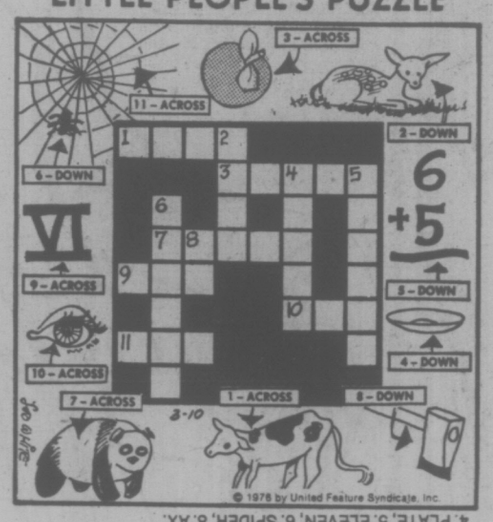

ANSWERS: ACROSS—1. CALF, 3. APPLE, 7. PANDA, 9. SIX, 10. EYE, 11. WEB. DOWN—2. FAWN, 4. PLATE, 5. ELEVEN, 6. SPIDER, 8. AX.

YOUR HOROSCOPE

By SYDNEY OMARR

Astrological Forecast for Thursday, March 11

ARIES (March 21-April 19): Accent on practicality, worth of property, degree of security. Get hard facts — insist on verification, rights and permissions. A blueprint would be helpful. Take nothing for granted. Cancer individual is very much in picture.

TAURUS (April 20-May 20): Highlight ability to make do, to laugh, to show that there is more than one direction or method. Exhibit a new side of you. Discuss travel, books — and a diet. You are going to attract some stimulating people. Put stubbornness aside — be receptive, flexible. You'll be happier!

GEMINI (May 21-June 20): Accent on details connected with budget, money, collections and prized possessions. Protect valuables. Draw line — be generous, not foolishly extravagant. Scorpio, Taurus and Leo could be in picture.

CANCER (June 21-July 22): Lunar cycle indicates constructive change, the highlighting of personality. You can act in a more creative, independent manner. Gemini, Virgo and Sagittarius persons could be involved. Circumstances favor your special efforts.

LEO (July 23-Aug. 22). Backstage manoeuvres are of special concern, interest. Money is on the line. Costs, billings are featured. A family member could be temporarily confined to home, hospital. Be positive of accounting — get the best but insist on itemized list.

VIRGO (Aug. 23-Sept. 22): You learn where you stand with "special person." Emphasis on hopes and wishes, ability to determine the real from the facade. Pisces could be in picture along with another Virgo. Romantic interlude could be in picture.

LIBRA (Sept. 23-Oct. 22): Ambition and organization are featured. Your prestige could be on upswing; cooperate in community, civic chamber of commerce activity. Older individual has your best interests at heart. You will have proof.

SCORPIO (Oct. 23-Nov. 21): Accent on journey, study, closing communications gap. Finish what you start. Refuse to be drawn back into past, to a fruitless dispute and losing proposition. Take cold plunge into future. Get pulse of public.

SAGITTARIUS (Nov. 22-Dec. 21): Concern with occult or hidden matters could become evident. You have some questions concerning partnership and financial arrangement. Answers are obtained if you go to heart of matters. Do not be evasive — and insist others also are forthright.

CAPRICORN (Dec. 22-Jan. 19): Emphasize ability to bring opposing factions to same table. Concentrate on public relations, partnership arrangement, marriage. Collect data — analyze information. Be aware of legal ramifications.

AQUARIUS (Jan. 20-Feb. 18): Highlight flexibility, humor and recognition that you are what you eat — at least to some degree. Means keep recent diet and health resolutions. Keep medical-dental appointments. Improve relations with co-worker, one who shares your interests and problems.

PISCES (Feb. 19-March 20): Lunar aspect coincides with love, creative endeavors, and relationships with children. Much that occurs is speculative — final seal of approval may be absent. Aquarius, Leo and Taurus could be in picture. A "big change" occurs and could include travel.

IF MARCH 11 IS YOUR BIRTHDAY you are a natural teacher, a social worker, an intuitive, sensitive individual with a sincere desire to help others. You are also stubborn, extravagant and you trust the wrong people. Aquarius, Leo individuals play important roles in your life. July will be your most significant month of 1976, a year which features new starts, a special relationship and a chance to express creative talents.

FUN WITH FIGURES

By J. A. H. HUNTER

We know two young
ladies of Styx,
Whose ages just
differ by six,
The sum of
their squares,
So the elder
declares,
Is seventeen hundred:
some chicks.

Thanks for idea to G. R. Cussen, Brooklyn, New York.

(Answer tomorrow)

Yesterday's answer: TANS was 1039 (prime).

Jazz Workshop On March 20

A jazz workshop to be conducted by Paul Horn and members of his quintet is being sponsored by Claremont Secondary School on Saturday, March 20.

It is open to all secondary band students. A registration fee of $4 includes lunch and the deadline for registering is March 14.

Registrations should be addressed to Andy Bryant, Claremont Secondary School, 4980 Wesley Road.

386-2121
Monday through Saturday
8 a.m. to 6 p.m.

CLASSIFIED ADVERTISING

Vancouver Island's Largest Shopping Centre in Print

386-2121
Monday through Saturday
8 a.m. to 6 p.m.

CLASSIFICATION INDEX

VITAL STATISTICS
1 Births
8 Cards of Thanks
THE FOLLOWING SEVEN CLASSIFICATIONS ON THE LAST PAGE OF CLASSIFIED
8-A Cards of Thanks
5 Deaths and Funerals
9 In Memoriams
10 Funeral directors
11 Monumentals
12 Florists
13 Miscellaneous
NOTICES
14 Announcements
15 Coming Events and Meetings
16 Catering, Banquets and Reception Rooms
17 Restaurants
18 Places to Visit
20 Lost and Found
EMPLOYMENT
21 Help Wanted—General
22 Office Help
23 Skilled Trades
24 Sales Persons and Agents
25 Teachers
26 Part Time—Temporary Help
30 Situations Wanted
BUSINESS SERVICES AND DIRECTORY
36 Business Services and Directory
PERSONAL SERVICES
33 Bands, Musicians and Orchestras
34 Pre-Recorded Music
40 Business Personals
43 Dancing
42 Education
71 Music Teachers
39 Personals
32 Trade Schools
38 Travel
MERCHANDISING
83 Aircraft
117 Antiques
78 Bicycles
80 Boats and Marine
65 Building Supplies
93 Cameras, Supplies and Photo Finishing
127 Chicks, Poultry, Hatching Eggs, Supplies
135 Farm Implements
60 Fuel
97 Furniture
120 Garden Supplies
99 Groceries, Meat and Produce
130 Heavy Equipment and Machinery
128 Livestock, Supplies and Events
100 Miscellaneous for Sale
103 Miscellaneous Wanted
109 Miscellaneous to Rent
77 Motorcycles
70 Musical Instruments
125 Pets and Supplies
96 Ranges, Stoves and Furnaces
92 Sporting Goods
115 Swaps
63 Timber
98 TV, Stereo, Radio Sales and Service
112 Wanted to Rent, Miscellaneous
116 Coins and Stamps
AUTOMOTIVE
155 Automobile Financing and Insurance
164 Auto Body and Painting
162 Auto Repairs, Service and Towing
168 Campers, Trailers and Motor Homes
166 Cars and Trucks Wanted
150 Cars for Sale
151 Sports, Import Cars
148 Lease Vehicles
169 Mobile Homes and Parks
149 New Car Directory
160 Parts, Accessories
158 Tires
154 Trucks and Buses
156 U-Drive and Auto Washing
ACCOMMODATION
185 Convalescent and Rest Homes
175 Hotels
178 Summer Homes, Cottages and Resorts
181 Tourist Accommodation
RENTAL
201 Apartments to Rent, Furnished
200 Apartments to Rent, Unfurnished
202 Furniture to Rent
203 Apartments Wanted
206 Duplexes to Rent
207 Duplexes Wanted to Rent
215 Halls, Warehouses, Stores and Offices to Rent
197 Housekeeping Rooms to Rent
199 Housekeeping Rooms Wanted
211 Houses to Rent, Furnished
210 Houses to Rent, Unfurnished
212 Houses Wanted to Rent
190 Room and Board
191 Room and Board Wanted
193 Rooms to Rent
194 Rooms Wanted
204 Shared Accommodations
FINANCIAL
155 Automobile Financing and Insurance
233 Mortgage Loans and Insurance
234 Mortgages for Sale
230 Personal Loans and Insurance
235 Wanted to Borrow
REAL ESTATE
280 Acreage for Sale and Wanted
240 Business Opportunities
241 Business Opportunities Wanted
247 Commercial or Industrial Properties
258 Condominiums and Townhouses
253 Country Homes and Properties
270 Exchange Real Estate
290 Farms for Sale and Wanted
263 Garages for Sale, Rent, Wanted
293 Gulf Island Properties
250 Houses for Sale
265 Houses Wanted to Buy
295 Listings Cancelled
268 Listings Wanted
271 Lots for Sale
294 Mainland and Out-of-Province Properties
273 Property for Sale
274 Property Wanted
244 Revenue Property
245 Revenue Properties Wanted
285 Up-Island Properties
256 Waterfront Properties
300 Churches

TERMS OF PUBLICATION

The Victoria Press Ltd. shall not be liable for non-insertion of any advertisement beyond the amount paid for such advertisement.

In the event of an error occuring the liability of Victoria Press Ltd. shall not exceed the charge for the space actually occupied by the item in question.

All claims on error in publication shall be made within 12 hours thereafter and if not made shall not be considered. No claim will be allowed for more than one incorrect insertion not for errors not affecting the value of advertisement.

All estimates of cost are approximate. Advertisers will be charged with space actually used.

All advertising copy will be subject to the approval of the Victoria Press Ltd., who reserve the right in its sole discretion to classify, reject or insert copy furnished.

All advertisements must comply with the British Columbia Human Rights Act. This act states no advertisement may state or imply a preference, limitation, or specification on the basis of an applicant's race, religion, colour, marital status, ancestry, place of origin, age, or sex (unless the matter relates to the maintenance of public decency AND prior approval has been obtained through the Human Rights Branch).

While every endeavor will be made to forward replies to box numbers to the advertiser as soon as possible, we accept no liability in respect of loss or damage alleged to arise through either failure or delay in forwarding such replies, however caused, whether by negligence or otherwise.

NOTICE OF COPYRIGHT

Full complete and sole copyright in any advertisement produced by Victoria Press Ltd. is vested in and belongs to, Victoria Press Ltd.; provided, however, that copyright IN THAT PART AND THAT PART ONLY of any such advertisement consisting of illustrations, borders, signatures or similar components which is, or are, supplied to Victoria Press Ltd. by the advertiser in the form of engravings, matrices, casts, etc., and incorporated in said advertisement shall remain in and belongs to the advertiser

1 BIRTHS

GARRAWAY — Born to Gary and Pam (nee Hughan) a boy, Brent Richard, 9 lbs. 10½ oz. on March 4, 1976 at Victoria General Hospital. A brother for Stacey. Sincere thanks to Drs. Heard, Neubigging, Chan and Maternity Staff. (Insured).

KILMISTER — Born to David and Margaret at Royal Jubilee Hospital on March 6, 1976, a son, Edward George, 7 lbs. 14 oz. at 11:31 a.m. a brother for Kristine and Erin. Special thanks to Drs. Heard, Roth, Nurse Lorna Patterson and Daddy.

MOTZ—Born to Sieg and Maryann on March 3, 1976, a boy, Jason Wayne, 7 lbs. 10 ozs. A brother for Shelley. Thanks to Dr. R. A. White, the intern, staff at Royal Jubilee and Patti and Don.

DEATH and FUNERAL ANNOUNCEMENTS DIRECTLY FOLLOWING CLASSIFIED

14 ANNOUNCEMENTS

WINNERS GRAND GUARDIAN council of B.C. International Order of Job's Daughters raffle drawn Feb. 28, 1976. First—F. Deacon, Chemainus Ticket No. 10658. Second—H. J. Maxwell, Prince George, Ticket No. 21539. Third — Mrs. W. G. Palmer, Vernon Ticket No. 5899. Fourth—J. Paluck, Cranbrook Ticket No. 6645.

Netball; Basketball Players
Anyone interested in playing Netball phone 386-1774.

MEMORIAL SOCIETY OF B.C.
Lifetime Membership $5.00
Brochure and full details from VICTORIA Branch
727 Johnson Street, Victoria
385-5214 (24 hour)

BOOK SALE! 25 PER CENT OFF all stock. Thursday, Friday and Saturday only. 1 p.m.-8 p.m. Johnson and Small, Books, 1271 Pandora Avenue.

NOW OPEN
Pocket Book Exchange. 2638 Quadra, Tuesday to Saturday 12-6 and til 9 P.M. Thursday and Friday.

15 COMING EVENTS and MEETINGS

REGINALD STONE
Cordially invites you to his annual organ concert at McPherson Playhouse
Mon., March 22nd at 8 p.m.
Program includes organ selections, Guest artist Ruth Champion soprano, plus organ duet and Old Tyme movie with organ accompanyment. Pickup complimentary tickets at:
SOUND OF MUSIC SALES LTD.
1517 Quadra, 383-0239. Home of the Conn Organ exclusively.
PLAN TO ATTEND!!

LONDON BOXING CLUB
BINGO
THURSDAY
Esquimalt Legion
Early Bird 7 p.m.
$40 PLUS
No Games Less Than
$20
20th GAME
$200
EXTRA 5
$60 PLUS
Free Bus From
Scotts on Yates 6:30
Returning After
Extra Games

HORNET BINGO
7 P.M.
O.A.P. HALL
1600 GOV'T
5 CARDS $2
20 REGULAR GAMES
18 MIN. $20
1 GAME $50
1 GAME $100
5 EXTRA GAMES
5 CARDS $1

COMMUNITY AUCTION SALE
SAANICH FAIR GROUNDS
SAT., MAR. 13, 7 P.M.
ALL PROFITS GO TO IMPROVE
THE FAIR GROUNDS

FLEA MARKET
SANSCHA HALL — SIDNEY
Pat Bay Hwy. and Beacon Ave.
Sun., March 14, 9:30-4:30 p.m.
Thousands of useful items and treasures. Old and modern — interest to all.
Admission 25c
Reservation, 656-3082

BINGO
$1000 bingo, 20 regular games, proceeds to go to Reynolds Secondary activity fund. Wednesday, March 10, 7:30 p.m. Place Reynolds School. Tickets $1.00 (for reservations call 479-1696), early bird games 7 p.m., five extra games $100. minimum.

BINGO
Esquimalt High Bingo. Merchandise and cash prizes $1000. Friday March 12, 847 Colville Rd. Early bird 7:00, fivt late games, door prizes.

ESQUIMALT COMMUNITY Sports Association Bingo. Every Wednesday, Recreation Centre, 527 Fraser Street. Early Bird games 6:30, 20 regular games 7 p.m. $1 admission.

NEW AND NEARLY NEW
Sale of adult and children's clothing, (by Metropolitan U.C.W.) March 13, Saturday 10-12 a.m. Pendray Hall corner Quadra and Johnson St.

RUMMAGE SALE
Sat. March 13 — 10 a.m.
1018 Blanshard St.
Grace MacInnis Club

CANARY HAS ARRIVED
at 756 Yates St. 382-4444

SUBSCRIPTION RATES
Wherever carrier service is maintained, $4.00 per month.
By mail — Canada, $5.00 per month, $14.50 per 3 months, $28.00 per 6 months, $55.00 per year.
Outside Canada, $12.00 per month, $35.00 for 3 months, $70.00 for 6 months, $132.00 per year.
SATURDAY ONLY
Canada, 35 cents per copy. $18.00 per year.
Outside Canada, 60 cents per copy, $30.00 per year.

CIRCULATION REPRESENTATIVES
Duncan, Chemainus—
Mr. HILTON HOLT 746-6181
Nanaimo 753-2766
Lake Cowichan— 749-3156

15 COMING EVENTS and MEETINGS

OVER $700
In Prizes Last Week
ST. JOSEPH'S
BINGO
CHURCH HALL
745 W. BURNSIDE
479-7413
EVERY WEDNESDAY NIGHT
5 EARLY BIRD GAMES — 7:00
25c A CARD, 5 for $1.00
20 REGULAR GAMES —7: 30
6 CARDS $2.00
$15 or more a game
5 EXTRA GAMES
25c a card, 5 for $1.00
TRIP FOR 2 TO RENO
DRAW MARCH 31
LOTS OF PARKING
CONCESSIONS
DOOR PRIZES
OVER $700
In Prizes Last Week

LADIES' AUXILIARY ROYAL Canadian Legion, No. 172, Esquimalt (Dockyard) Branch, will hold their general meeting on Wed., March 10, 1976 at 8 p.m. in the auditorium, 622 Admirals Rd.

LOST: MALE ORANGE TABBY cat, Doncaster School area. 595-4808.

PORTRAITS OF NORTH AMERIcan Indians, Emily Carr Centre, March 8-12.

16 CATERING, BANQUETS and RECEPTION ROOMS

BARTENDERS AVAILABLE FOR all occasion, weddings, banquets, stags, etc. Shake and Pour Bartender Serivce, 388-6611, Extension 365.

20 LOST and FOUND

LOST AT 2156 MCNEIL AVE. 8-year-old girls bicycle, dark purple frame, new red seat and white carrier, Reward. Please phone 598-4186 after 5.

LOST, ON SATURDAY. A MALE Siamese cat, vicinity of Goldstream and Jacklin Road. Phone 478-9461, after 5 p.m.

LOST FROM DUNSMUIR ROAD area, Esquimalt, grey tabby cat, white chest, and paws. 383-6863 or 595-8554. Reward.

LOST: GALVANIZED AIR VENT, between Craigflower and Tillicum on 1A to Thetis overpass. Contact 477-3955 before 9 and after 4.

LOST: IN GORDON HEAD COMmunity Hall March 6, gold bracelet, great sentimental value, reward. 382-0742.

LOST: FEMALE GERMAN SHEPherd, black fawny color, black muzzle. Phone 479-6220.

LOST: 18" BACKHOE BUCKET, between View Royal and Happy Valley Rd. Reward. 479-3671.

LOST—MALE 7 MONTHS OLD tabby cat. McClure — Cook — Linden area. 383-5884.

21 HELP WANTED GENERAL

ADVERTISEMENTS IN THIS CLASIFICATION MUST COMPLY WITH THE BRITISH COLUMBIA HUMAN RIGHTS ACT

PIZZA PIEMAN HAS AN OPENing for full-time pizza-spaghetti cook in one of its restaurants. This is a full-time position, 3 nights and 2 days per week and could lead to a responsible position, to the right person. We are looking for a mature, steady person with cooking experience. We offer medical benefits and salary dependant upon qualifications. Apply in person Pizza Pieman office, 858 Esquimalt Road between 9 a.m. and 3 p.m.

ELECTROLUX' CANADA LTD., requires 3 people, male or female, to serve our customers in the Greater Victoria area, also Langford and Sidney areas. We have 50,000 customers who use our services. A great future for people who want to work and make extra money. For full information or interview please phone 384-2743 or 384-4423.

EXPERIENCED FINANCIAL statement typist required for chartered accountants office. Company benefits provided including medical and group insurance plans. Applicant must be an accurate typist and capable of working with minimum amount of supervision. Apply to 372 Coronation Ave. Duncan or phone 748-3761.

WANTED IMMEDIATELY
Person with experience doing work pertaining to registrar of companies. This position requires knowledge of company documents and searching procedures. Salary $10-$13,000 annually. Write with full resume and experience to Victoria Press, Box 686.

EXPERIENCED CASHIER
Part time, auto supply store. 14 hours per week until May 1st, then full time possible. Prefer mature person. Able to handle Chargex, prefer deposits, balance cash register, post accounts receiveable ledger. Full details and references to Victoria Press Box 681.

MANAGEMENT
To assist in building a new unit under our present Victoria branch. A challenging job in the life insurance field. Salary, commission, fringe benefits and expense account. Please contact, Danny Mostowy, Norwich Union Life. 386-6681.

WANTED, FOREMAN FOR DAY-to-day operation of small shellfish business in Southern Vancouver Island. Salary $1,000 per month plus 4-bedroom house. Please phone 985-8410 after 6 or reply Victoria Press, Box 691.

VICTORIA DISTRIBUTOR HAS an opening for a rental, sales, service trainee. Interested persons please reply in own handwriting before March 16, 1976, to Victoria Press, Box 692.

PERSONS TO WORK IN STOCK room marking and processing merchandise. Give work history and approximate personnel details, $2.75 per hour, to Victoria Press, Box 701.

SALES-CLERK-MANAGEMENT trainee for large tourist oriented gift shop. Salary commensurate with experience. Give full work history and personal details. Please reply Victoria Pres. Box 702.

ACCOUNTANTS. EXPERIENCED individual, income tax returns, high salary and bonus. Offices throughout Victoria. Please apply in person 6 p.m. to 9 p.m., 1680 Douglas Street.

PROGRESSIVE OFFICE SUPPLY firm requires person for light parcel delivery. Opportunity for advancement apply Victoria Press Box 695.

GUTTER INSTALLER
Mature reliable worker, handy with tools. Steady job. Driver's licence required. Send particulars to Victoria Press. Box 695.

RESIDENT MANAGER
Wanted for new 42-suite apartment block, opening May 1, 1976. Please reply Victoria Press Box 619.

WOMAN TO LIVE-IN AND CARE for semi-invalid lady, room, board plus some remuneration, liberal time off. 385-0742.

IRRIGATOR CENTRAL B.C. ranch, flood and sprinkler experience needed 382-7201 Mon.-Fri. 8:30 to 4:30.

SALES PERSON REQUIRED FOR card and gift shop, full or part time. Reply Victoria Press, Box 688.

FULL-TIME SALES CLERK REquired for Ladies' Wear store downtown location. Phone 384-3525.

EXPERIENCED GARDENER and landscaper. 384-8621, state name and age.

EXPERIENCED WAITRESS waiter required for day shift, apply Coffee Mecs, 384-9547.

WAITER-WAITRESS, DAY SHIFT, experienced only. Apply in person 3838 Cedboro Bay Road.

21 HELP WANTED GENERAL

LEADERSHIP QUALITIES
SUPERVISOR POTENTIAL
EXCITING CAREER
PERMANENT CAREER
CHALLENGING POSITION
AMBITIOUS PEOPLE

Multi-million dollar Canadian organization has outstanding openings for salesperson who like meeting-people and want the opportunity to develop an excellent income through our special advance commission system and yearly renewals.

Experience is not essential as you will be trained in our modern audio-visual methods. Successful candidates will have an exciting permanent career in our fraternal benefits society and be eligible for our excellent pension plan, group insurance and very real promotion prospects.

For personal interview please call:-
Nanaimo, B.C. 754-6241

STREET CORNER VENDORS WANTED
Boys or girls, men or women, some excellent and profitable sales locations available for daily single copy sales. Your own mobile sales stall supplied, free sales apron and the additional opportunity to win exciting prizes in sales contest. We can set you up in a profitable business.
Call Mr. K. Wilson, Times Circulation Department at 382-3131 or call and apply at 2621 Douglas St.

Consumer Finance Manager Trainee
This is a permanent career position in the credit industry, with good opportunity for advancement for the right person who is willing to learn and make a reasonable effort to progress.
To qualify you must be able to relate well to people, have at least grade 12 education, preferably some business experience and be willing to transfer to major cities in B.C.
Initial starting salary increases with progress and good employee benefits available. Apply in confidence:
CANADIAN ACCEPTANCE
1083 Fort St.
384-9371

Profitable Colonist Motor Route
A student or adult is required to deliver a motor route in the Wilkinson-Inter-urban Area. Monthly profits around $175.00 per month for 1½ hours of your spare time daily. An ideal way to augment your income or pay your insurance, etc. To arrange an interview, please call Mr. J. R. Hunger at the Colonist Circulation Department at 383-4111.

HOUSEKEEPER WANTED
Highly cultured European Lady, former international celebrity, requires refined European or Canadian lady to live in. Charming "Hansel and Gretel" home in woods near Prospect Lake, beautiful private room and private bath, tastefully furnished and TV. Ability to drive important, for further information, write Vanton, 4351 Gordon Head Rd.

PERMANENT NAIL OPERATOR required. We are looking for someone experieced in the application of permanent nails, succesful applicant will be enthusiastic about building their own business in a new concept in beauty, phone 385-3389.

LIVE-IN HOMEMAKERS
Opportunities for semi-retired ladies to help their local communities. Your expenses needed by HEALTH CARE SERVICES UP-JOHN LIMITED. Call us at 388-5639 Monday-Friday, 9-4:30.

ARTISTIC STUDENT TO BUILD and paint model houses. Must have some mechanical ability, job provides private James Bay accommodation and has flexible part time hours during University season, full time during summer. Apply Victoria Press. Box 666.

ASSISTANT STOCKKEEPER, furniture warehouse. Ability more important than experience. Good prospects for advancement. Write with details of past employment and phone number to Victoria Press Box 653.

HELP FOR WAREHOUSE AND office. Some heavy work but interesting job with good future. Write with details of experience and phone number to Victoria Press Box 654.

QUALIFIED SMALL ENGINE mechanic required by Victoria Lawn Mower Hospital Ltd. Preference will be given to those with rotary and reel mower experience. Phone 386-8338, R. Elias.

FULLY EXPERIENCED DINNER cook for Victoria's Finest Barvarian Dining room. For interviews call between 9-11:30 or 2-5, 1021 Pandora.

THE BANK OF NOVA SCOTIA, Douglas and Hillside, has a position available for a counter clerk, banking experience preferred, apply in person at 2669 Douglas St.

MATURE HOUSEKEEPER FOR two. Good plain cook, good pay. Weekends off. Resident preferred. References. Apply Victoria Press Box 677.

WOMAN URGENTLY NEEDED to babysit 6-year-old son in kindergarten. Weekdays 8-5. Within walking distance of Cloverdale School. 595-5971 evenings.

HAIRDRESSER WHO WILL DO manicures and pedicures, required by salon offering total look in beauty. 385-3389.

DAIRY CALF FEEDER NEEDed, must live in Central Saanich area, call 382-7201, Monday through Friday.

EXPERIENCED WAITRESS waiter wanted, reply Belair Restaurant, 1708 Douglas St. 11-7 shift.

BARBER WANTED PART TIME, for Senior Citizen Barber Shop, apply 836 Yates or phone 383-5788, after 5 p.m.

HAIRDRESSER FOR DOWNtown, age 30-40. Please apply Annas Taylor Beauty Salon. Phone after 6, 598-1849.

WANTED HOUSEKEEPER FOR elderly couple on Quadra Island. Interview Oak Bay Manor Mr. and Mrs. Francis Dickle.

CHEF REQUIRED FOR 200 SEAT downtown restaurant. Please reply to Victoria Press Box 669.

EXPERIENCED WAITER OR waitress wanted for night shift 10 p.m. - 6 a.m. Phone 384-9547.

NEED RELIABLE BABYSITTER for toddler in my home, some days and evenings. Phone 385-3109.

EXPERIENCED PERSON IN delicatessen and cold salads. Apply 756 Yates St.

FULL-TIME AND PART-TIME service station help wanted. 2223 Douglas St.

BANK OF COMMERCE REquire experienced bank teller. 478-5521.

MEN'S HAIR STYLIST WANTED for modern Salon. Excellent commission. 753-2954, 758-5358.

21 HELP WANTED GENERAL

SCHOOL DISTRICT NO. 70 (ALberni) requires a qualified Landscape Gardener to supervise and participate in work of grounkeeping crews, performing lawn care, gardening care and maintenance of playing fields and field drainage systems. Background in the use, care and selection of grounds equipment, knowledge of care of turf and shrubs, application of fertilizers, supervisory experience. Must possess a valid B.C. Drivers Licence and produce a certificate of good health. Salary as per C.U.P.E. 1975 rate: $8.00 per hour. Submit applications, with references and complete resume to:
H. E. Carroll,
Superintendent of Maintenance,
School District No. 70
(Alberni),
4152 Redford Street
Port Alberni, B.C.
V9Y 3R5.
Deadline for applications is March 24, 1976.

PORT HARDY PARKS AND RECreation Commission requires a full time lifeguard-instructor.
This individual will be responsible for lifeguarding and Red Cross instructional duties at the Port Hardy Swimming Pool. A minimum of Red Cross Instructors Award and National Lifeguard Certification (active) are required.
Hours—Weekend and evening work (35-50 hours per week). Salary—$4.97 per hour. Benefits—Municipal benefits.
Any interested individual should contact Richard Davidge, Aquatic Director at 949-7716 or write P.O. Box 68, Port Hardy, B.C. V0N 2 P0.

NATIONAL DISTRIBUTOR OF advertising material requires Supervisor for the Victoria area. Must have car or statonwagon, be available late afternoons and evenings. Also Saturdays. Have dry storage space and be interested in working with and supervising girls and boys age 11-16. This part time opportunity for extra income is ideal for a husband and wife team. For further information please call Mr. George Hylands, 385-3366 between 9 a.m. and noon.

SERVICE MANAGER REQUIRED for small engine shop on Garden and Marine Equipment. Must be fully qualified working mechanic. Preference will be given to those who have had previous experience as service manager in a shop employing 6 or more persons. Salary and commission commensurate with experience. Phone R. Elias at Victoria Lawn Mower Hospital Ltd. 386-8338 for appointment.

AVON
I have an open territory in nearby Esquimalt. Interested?
Call today: Miss Binder 384-7345.

ELECTRONIC COMPANY REquires shipper receiver, must be bondable, provide resume in own handwriting to P.O. Box 1112 Victoria.

BABYSITTER WANTED WEEKdays, our home, Vic West area, 396-0305.

22 OFFICE HELP

ADVERTISEMENTS IN THIS CLASIFICATION MUST COMPLY WITH THE BRITISH COLUMBIA HUMAN RIGHTS ACT

REAL ESTATE SECRETARY REquired immediately for medium size Victoria office. Applicants must be totally experienced and knowledgeable with real estate matters. Perfect typing, basic bookkeeping, pleasant personality and telephone manner are important prequisites. Excellent surroundings and congenial associates. Please reply in confidence to Victoria Press Box 640.

EXECUTIVE SECRETARY
Excellent opportunity for you to join this progressive and modern office. 5-6 years previous secretarial background. Good skills — typing and shorthand. Previous experience in a public accountants office preferred. Salary $900 plus. Drape Personnel, 1175 Douglass St. 385-3425.

RECEPTION TYPIST
Interesting position for 8 months, previous experience in dealing with the public, 3-4 years office background, typing 50-60 wpm. Attractive appearance, could involve some Saturday work, salary $650. Drake Personnel, 1175 Douglas. 385-3425.

PROGRESSIVE LAW OFFICE IN Nanaimo needs experienced legal secretary in the field of cival litigation with emphasis on personal injury. Career offered. Salary commensurate with experience. Phone Roger Ball, 756-2361 or write P.O. 1899 30 Front St., Nanaimo.

LEGAL SECRETARY FOR NEW office in Sidney opening mid-May. Applicants should have a solid general law office background with experience in conveyancing a definite asset. Salary $800 plus, send particulars to Victoria Press. Box 680.

SERVICE INDUSTRY REQUIRES mature office person experienced in invoicing, accounts receivable, accounts payable and payroll to Journal balance, please reply stating experience and salary required to Victoria Press, Box 676.

INSURANCE
Clerk typist, bright with pleasant personality. Previous experience in general, commercial or personal lines. Typing 40-50 wpm. Salary depending on experience. Drake Personnel, 1175 Douglas, 385-3425.

Top executive secretary required immediately. Must have 3-5 years experience in advertising and public relations. Good salary. Excel Realty Investment Corp. 388-7733. Harbour Towers Hotel. Penthouse Suite No. 1215.

LEGAL SECRETARY EXPERienced in estate work required for pleasant downtown office. A responsible position requiring the ability to work on own initiative. $750 plus. 386-9021.

REQUIRED RECEPTIONIST-Secretary preferably with legal experience, but not necessary. Reply in writing giving particulars. Interview by appointment, J. D. Fisher, P.O. Box 625, Victoria.

TYPIST-SWITCH BOARD OPERAtor, 5 day week. Saturday work. Prefer mature person with several years office experience. Apply Standard Furniture Company.

INSURANCE CO. REQUIRE clerk steno in sales support capacity, challenging position, with excellent possibilities, please send resume to Victoria Press Box 693.

CANADIAN IMPERIAL BANK OF Commerce, Fort and Cook branch, require an experienced steno, and an experienced ledger keeper. Please apply in person.

LEGAL SECRETARY EXPERIenced in litigation required for senior partner. Good typing and shorthand essential. $800-$900. 386-9021.

CONVEYANCING SECRETARY. Must have experience in a lawyers office and good typing. $750 plus. 386-9021.

BOOKKEEPER ACCOUNTANT, previous experience required. Victoria Lawn Mower Hospital. 386-8338.

REQUIRE PART-TIME TELLER on a daily basis, experience essential. Contact Mrs. Pharaoh at 388-9964.

PART-TIME RECEPTIONIST needed, please apply in person 6 p.m.-9 p.m., 1680 Douglas.

23 SKILLED TRADES

ADVERTISEMENTS IN THIS CLASIFICATION MUST COMPLY WITH THE BRITISH COLUMBIA HUMAN RIGHTS ACT

EXPERIENCED PREP MAN wanted. 478-0021 or 478-5253.

23 SKILLED TRADES

Management Position
We require a bright person to assist the owner-manager in general management of residential construction. Deal with land, some rentals, and sales. This position most suitable to the person with practical and academic knowledge in the field and office requirements. Be in or held management position in connection with the above, and capable to work independently. To the right applicant we offer salary commensurate with experience plus bonus. Best response will be given to the applicant and closing detailed resume with application. All replies in strict confidence. Please reply Victoria Press, Box 647.

FOREMAN FOR SMALL ENGINE SHOP
Thoroughly experienced in all phases of small engine repairs. Able to supervise staff and have versatility in handling sales. Preference given to person who is married with a steady work record. Wages negotiable with bonus system included. Call 382-9118 between 8-5.

REQUIRE EXPERIENCED PERson for installation of pre-finished kitchen cabinets, either on contract or salary. Phone for appointment to Mr. Grealy, Imperial Building Materials. 386-1401.

BURGLAR AND FIRE ALARM installer required. Must be bondable and experienced. Apply Western Alarm Systems Ltd. 479-8221. 9-5.

REQUIRED IMMEDIATELY
Contract lathers and contract stuccoers phone Unicon Homes Ltd., 386-0130.

24 SALES PERSONS and AGENTS

ADVERTISEMENTS IN THIS CLASIFICATION MUST COMPLY WITH THE BRITISH COLUMBIA HUMAN RIGHTS ACT

CAREER SALES TRAINING
Recent changes in market conditions demand a professional approach to the selling of real estate. Tight money trends can limit sales for those who lack the tools of the progressive real estate company.
Block Bros., western Canada's largest realtor, will train you in modern professional marketing methods that are a proven success.
Management opportunities arise from time to time within the company and the training offered to our staff is an asset competing for those positions.
If real estate is your career, our training methods can assist you in reaching your goal.
CALL NOW,
INTERVIEWS BY
APPOINTMENT ONLY
CALL 478-556
BLOCK BROS. REALTY
CALL 478-5561
Block Bros. Realty
478-5561

LEASE AND U-DRIVE MANAGER
Required by Suburban Motors
— DUTIES INCLUDE —
BUSINESS DEVELOPMENT FOR LEASE AND U-DRIVE
TOP SALARY
WITH
Full fringe benefits including current model automobile. Automotive experience is not essential, however sales and-or administrative experience would be helpful.
ALL REPLIES CONFIDENTIAL
SUBURBAN MOTORS
3377 DOUGLAS ST.
386-6131

SALES EXPERT?
Have confidence in selling? In need of high income? We have a career opportunity for you in our sales department of new homes, used homes and in near future condominiums. If you are aggressive, hard working do not miss this opportunity. Our company offers salary plus bonus, inventory of new homes and used homes now for sale plus developed and undeveloped land for future sale. Applicant could be male or female, licenced or unlicenced, wishing to make real estate sales a career and earn above average income. Send Resume to Victoria Press, Box 668. All replies in strict confidence.

GOLD'S FABRICS
STORE MANAGER
A great opportunity with one of the largest fabric retail chains in Western Canada. Must be capable of organizing and directing retail staff in all phases of retailing. A creative interest in fashion, decorative fabric and sewing is essential. Please forward personal resume to Wayne Morey, 2627 Arbutus Street, Vancouver, B.C.

AUTOMOTIVE WHOLEsale parts salesperson. Must be able to open new accounts besides servicing present. Send resume to Victoria Press, Box 678.

NEW REALTORS
Phone for full details on the finest training program to get you successfully started in your new career. George Blackburn, JACK MEARS, OAK BAY REALTY LTD., 3618 Shelbourne St., 598-3344.

INTERNATIONAL OIL COMPANY offers opportunity for high income plus regular cash and vacation bonuses, abundant fringe benefits to mature individual in Victoria area. Airmail President, Dept. AM. P.O. Box 70, Station R, Toronto, Ontario M4G 3Z6.

LIFE INSURANCE SALES PERson required immediately, no previous experience necessary, must be bondable, excellent salary plus commission and fringe benefits, for appointment please call 388-6681.

OPPORTUNITY FOR ENERGETic sales manager to organize and direct sales programs in wide Canadian area. Base salary and excellent bonus to reward initiative. Please reply stating experience and age to Victoria Press Box 652.

ESTABLISHED FIRM
Requires Contract Salesman. Mature and Bondable. Guaranteed Commissions. Reply Victoria Press Box 622.

PORTRAIT SALESPERSON REquired, salary plus bonus. For more information call Tom Pike, 384-3813.

24 SALES PERSONS and AGENTS

2 salespeople, must be bondable, must be willing to work, car and gas supplied, group insurance. Contact Mr. Harold Jamison at Garden City Auto.

$77 Per Week
for full or part time sales help demonstrating electrical appliances. Must be neat and have car. Call 385-4015.

AUDIO SALES
We are looking for a competent sales person with proven ability. Neat and personable. Above average earnings available. Apply in person to the manager, Millers, 726 Yates St.

SALES PERSON REQUIRED FOR copy duplicating equipment firm, established territory with salary from company in business since 1946. J. R. Pipes Business Systems Ltd. 386-7728.

A UNIQUE OPPORTUNITY WITH the Monarch Life Assurance Company can be yours. An interview can tell us both if we need each other. Please phone 384-0584.

25 TEACHERS

ADVERTISEMENTS IN THIS CLASIFICATION MUST COMPLY WITH THE BRITISH COLUMBIA HUMAN RIGHTS ACT

SCHOOL DISTRICT NO. 68
NANAIMO, B.C.
PRINCIPAL
Applications are invited for the position of principal for John Barsby Junior Secondary School, Nanaimo, B.C. This School has a student population of approximately 900 students and a staff of 46 teachers. It offers a comprehensive programme to a wide range of students.
It is expected that applicants will have demonstrated a potential for education administration and leadership, believe in community involvement in public schools, and be willing and able to establish and maintain a good relationship with parents, teachers and students.
At present, both men and women are employed as school principals in this district and we continue to encourage applications from qualified candidates.
Please direct appliuations, with supporting documents, by March 25th, 1976, to:
D. N. Weicker,
District Superintendent of Schools,
395 Wakesiah Avenue,
Nanaimo, B.C.

26 PART TIME or TEMPORARY HELP

ADVERTISEMENTS IN THIS CLASIFICATION MUST COMPLY WITH THE BRITISH COLUMBIA HUMAN RIGHTS ACT

YM-YWCA REQUIRED PART-time receptionist — accurate typist starting March 23 for Youth Department registration desk, with flexability to work additional hours during peak periods. Hours Tuesday and Thursday, 4-8 p.m., Wednesday and Friday, 1-8 p.m., Saturday, 9-5 p.m. Apply in writing only before March 15 to the Administrator, YM-YWCA, 880 Courtney, V8W 1C4.

IMPORT STORE NEEDS SALES person for evening and weekend work, cashier experience preferred, suit housewife. Please apply 1102 Government St. 9-12.

PART-TIME BOOKKEEPER with general office experience. State qualifications. Victoria Press. Box 630.

DAIRY CALF FEEDER NEEDed, must live in Central Saanich area, call 382-7201, Monday through Friday.

PART-TIME HELP REQUIRED for downtown medical office. Some typing essential. Reply to Victoria Press. Box 682.

RELIABLE PERSON TO CLEAN house once per week. References preferred. 477-1790.

PART-TIME MEDICAL BOOKkeeper required immediately. Dr. Ann Cooper, 598-4553.

OCCASIONAL BABYSITTER needed. Sooke, Kangaroo Rd. area. 478-0593.

WANTED: BABYSITTER ON call for two small children my home. Phone 598-6282.

SPARE TIME JOB TO MAINTAIN and repair 127 T.V. sets. 386-2812.

30 SITUATIONS WANTED

MOTHERS
NEED SOME TIME OFF?
CALL AND VISIT
PINOCCHIO BABYSITTING CENTRE
734 Alderbury—Room 108
383-5386 or 383-5629
Qualified staff
Sleeping facilities
Toys galore
Colour TV
Appointments advisable.
Business Hours 7:30 A.M.-1:30 A.M.

EXPERIENCED MOTEL MANagement, man and wife team, interested in locating in Victoria or Nanaimo area, fully bondable, references. Will be in Victoria March 5-13, phone 382-2415.

TWO UNIVERSITY GIRLS, KEEN and experienced horsewomen, looking for part-time and future summer job exercising horses and general stable and-or farm duties. 385-7257 or 598-5704.

MATURE, EXPERIENCED maintenance man desires work in Victoria area. Have tools and ½-ton. Also qualified in pool servicing. 385-6595.

RELIABLE EXPERIENCED housekeeper will clean your house once a week; also gardening and lawn maintenance, $3 per hour. Call 479-3032.

VACATIONING? BONDABLE young couple, will maintain your estate. PO Box 167, Brentwood Bay B.C.

MALE NURSING ORDERLY REquires full time work, live-in situation. References. Hospital experience. Write P.O. Box 1771.

HIGH SCHOOL GRAD, 19, seeks any kind of employment. Have own car. Ask for Barry, 479-5434.

FIREPLACE FACINGS, INSTALL dampers, chimney, stone, cement, bricklayer. Do repairing. Work guaranteed. 387-2648.

INSULATOR WITH 9 YEARS EXperience requires work immediately. Phone 383-3575.

EXPERIENCED YOUNG HOUSEkeeper will work during the week. 477-3917. Ask for Cathy.

MATURE WOMAN WILL BABYsit in home days or nights. Gordon Head area. 477-0313.

GARDEN DIGGER
382-8308

DAYCARE, FULL TIME. METchosin area. Phone 478-5184.

WILL BABYSIT IN MY HOME, week days. 382-5994.

WILL BABYSIT WEEKDAYS, MY home, Colwood area. 478-7610.

33 BANDS, MUSICIANS and ORCHESTRAS

RED ANGUS AND THE REAL Stuff. A band with a unique sound. Weddings, parties and dances are out specialty. Phone 385-8594 or 385-8641.

SCORPIO PRODUCTI

GARDENING
hilda beastall

Egg-Carton Seedlings Doing Well

The early vegetable seeds that we sowed on February 28 in egg cartons to get a start indoors because of our very wet and cold soil, are doing quite well.

To recall the conditions for you — cardboard egg cartons having sandy compost soil in each section are standing in plastic egg cartons to prevent moisture seeping through, and to lessen drying out.

The cartons were first put on the bottom shelf of a wheeled utility table in the kitchen so they were kept at about 13 to 16 deg. C. with the current of cool air near floor level. Covers (lids of cartons) were closed, but not completely.

Seeds sown were broad beans, early Laxton's Progress peas, sweet peas, and 15 tubers of Anemone de Caen.

Within seven days, seeds of each had germinated, though not all of each kind. Anemone tubers showed signs of having swelled due to the damp soil, but no shoots were visible.

On the ninth day after sowing, of the sweet peas, five egg sections each containing two pea seeds, had no seeds sprouted — these could have been colors which normally take longer to come through.

Of Laxton's Progress green peas, only five seeds hadn't shown out of 24 sown; Broad beans had six strongly growing and six showing only that the seeds have swelled but not yet sprouted.

This isn't too bad considering that the three kinds of seeds being used are all known to like cool conditions for germination. I wasn't at all sure that the house temperature would suit them.

Each day after sprouting occurred, and after the south entrance porch had shed its overnight chill, the cartons were lined up on the narrow window sills without their lids to get all the light possible.

In such a tiny space the light reaches from three sides equally, and sunlight is scarcely gone from the east window before strong light comes in from the door followed by sun in the west window. The light intensity scarcely varies during the day at any given point.

Since sprouting, the cartons are now taken in at dusk when the porch again gets chilly and placed in the dark on the floor of the room near the door where a cool air keeps them at fairly constant temperature all night.

Watering is easy enough. So far the cardboard egg cartons with plastic ones beneath have held moisture pretty well.

A dribble of water has been needed on the two end sections of each carton every second day. The remaining sections keep each other just damp enough. The water is tepid tap water.

Overwatering must be avoided or the seeds will rot before sprouting and making roots. Just as important, the seeds need the slight dampness of soil to assist germination.

The chief problem from now until the day of planting these house-raised seedlings into the garden, will be to prevent them growing tall at the expense of making leaves. I must aim for early leaf expansion and then, with sweet peas and garden peas, pinch out the centre of each seedling after the second pair of leaves.

This should ensure two good laterals for later flowering and a much stronger plant.

Meanwhile the bed where the green peas and broad beans are to grow is hoed each day when not crusted with frost, in the hope that it will be ready to receive the plants when they reach the stage of being too large for further growing in egg cartons.

36 BUSINESS SERVICES and DIRECTORY

Gardening

GARDEN TILLING, MAKE YOUR reservations Now. Phone 479-3059 after 5 p.m.

ED'S TRACTOR SERVICE, VEGetable gardens, yards, rotovating, levelling, etc., 479-2204.

FAST, QUALITY GARDENING at reasonable rates. Bill, 478-0843.

GARDENING CLEANUP. G. Barta, 479-9278.

SEE COOPER TRACTOR SERVice under Garden Supplies.

FRANK'S GENERAL GARDENing and pruning. 477-6661.

Gutter Cleaning and Repair

Aluminum Gutters
5" CONTINUOUS in baked enamel. B.C. ALUMINUM 479-7121

GUTTERS AND DOWNPIPES cleaned. Repaired, etc. Very reasonable. All work guaranteed. 477-4908.

EAVES, CLEANED, REPAIRED or replaced. Reasonable rates. 384-1696.

LO-COST
Gutters cleaned, repaired, replaced. Free est. 592-5273.

GUTTERS INSTALLED, DOWN pipes repaired. Call 385-4212.

Handymen

FAIRFIELD FIXER
Phone Jack for fast service. I'll come to you! Automobile and small engines repaired and tuned electronically. Lawnmowers, rototillers, small outboards readied for new season. Plumbing and electrical repairs and additions. New hot water tanks installed, old ones patched. Burned out range elements replaced, extra outlets installed, washers and dryers hooked up, leaky taps fixed, etc. Small carpentry jobs, interior painting and wallpaper. Quality work at reasonable prices. Free estimates. Phone 383-5385.

MINOR PLUMBING REPAIRS, clothes-line poles, gutter repair, also interior and exterior painting. 478-3167 or 479-8178 after 5.

HANDYMAN AVAILABLE, RENOvations, small jobs, experienced log house builder, phone for free estimates. 386-1904, 656-6651.

WILL FIX ALMOST ANYTHING, very reasonable rates. 598-7392.

Home Improvements

ALCAN BUILDING PRODUCTS
Almetco Div.
SAVE HEATING DOLLARS
Storm Windows — Thermal Glass
Alcan Siding
Days 652-3901 Eves. 652-2761

CABINETS, CUSTOM PIECES, room finishing, prefer small jobs. 652-2920.

CHARY CONSTRUCTION SERVICES LTD. 384-2429
Renovations — Repairs

FEATURE KITCHEN CENTRE
2610 Douglas 385-4921
QUALITY WITH ECONOMY!

Insulation

CUBBON ON COOK
We will blow in Celufibre. For a FREE estimate call today. 384-8181.

BORDEN INSULSPRAY
UF foam fills those cold heat hungry walls on your home. Call Victoria Foamco, 383-8233.

PACIFIC COAST INSULATION and Roofing Co. Ltd. 656-1513.

Janitor Service

COMPLETE JANITOR SERVICE, reasonable rates, quality work, commercial and residential for free estimates, phone Dave, 658-8444.

INTERIOR CARE, FLOOR cleaning and waxing. 383-5610. Tues to Fri. 3-9.

Landscaping

BARKER LANDSCAPING LTD.
—since 1940—
Lawn specialists. Expert and considerate garden layout and shrub placement — sketches — ideas. Our expert stonemasons can build you anything in rock or slate — walls, patios, pools or pillars — etc. For a free competitive estimate, call 595 8323. Terms.

SAANICH LANDSCAPING
Concrete Landscaping, Stone work, rock walls. Lowest prices. Free estimates. 479-6490.

HARVEY LANDSCAPING, NEW lawn, design, lawn care. Fong 479-7078, 384-8621.

Masonry

TONY'S STONEWORK AND MAsonry, retaining walls, steps, fireplace facings, sidewalks, etc. Reasonable rates. Free estimates. Call anytime. 385-8235.

HAROLD ASMUSSEN MASONRY Chimneys and fireplaces, barbeques, small repairs, etc. Free estimates. 478-5460.

FIREPLACE FACINGS, INSTALL dampers, chimney, stone, cement, bricklayer. Do repairing. Work guaranteed. 386-2648.

HIQUAL MASONRY
Highly specialized in custom masonry work. 383-8228, 478-6152.

Moving

MEL'S MOVERS
Local deliveries and household moves. Reliable service at reasonable rates. 384-2523.

MOVING?
Call Hertz Truck Rentals 388-4411 competitive rates daily or weekly.

Painters and Decorators

ISLAND DECORATORS
Painters Paperhangers
Spray Painters
Plaster Repairs
Convenient Time Payments
383-9059 Eves. 382-1479

CLARK AND PATTISON PAINTING CONTRACTORS LTD.
Brush or spray. Paperhangers. Texture and vinyl work. Will do all or part of any job. Paint store, SAPCO, GENERAL and PRATT AND LAMBERT paints, and rentals of all painters' equipment. Terms if desired. Phone 384 0443, 780 Bay St.

BROTHERS PAINTING AND DECORATING
Free appraisals, cost consultant. All types of painting. All types of repairs. Commercial, farm, residential. Lowest rates. Terms. Work guaranteed. 383-8112.

DOWSON PAINTING CONTRACTORS 385-6042
Residential, commercial. Ames Topline Paint. Home answering service. Work guaranteed.

NICKS PAINTING AND DECORATNG
Interior and Exterior painting and repairs and paper hanging. All work guaranteed. Free estimates. 595-1783.

INTERIOR — EXTERIOR
Special low rates. For clean job. Self-employed. Phone Douglas at 477-5207.

PAINTING AND DECORATING reasonable rates, satisfaction guaranteed. Terms. 595-4905, 479-2473.

B.M.B. PAINTING AND ROOFing contractors, residential and commercial free estimates, reasonable rates, 479-4547.

AVERAGE ROOM $35, INTERIor, exterior. Guaranteed work. Free estimates. 479-6934.

A WOMAN'S TOUCH
Free estimates. Quality painting and wall papering. Reduced rates for pensioners. Leona, 383-3391.

PAINTING, SELF-EMPLOYED, reasonable rates, call Gordon 477-3773.

INTERIOR AND EXTERIOR painting, decorating. Free estimates. 385-1239.

PAINTING, INTERIOR AND EXterior, paper hangings by qualified tradesman. 598-5931.

FAST AND EFFICIENT PAINTer will paint anytime. Free estimates. 383-5638 or 382-9852.

Permanent Coatings

WHY PAINT
When you can have Duratex for about the same price. Check and compare.
386-9313

36 BUSINESS SERVICES and DIRECTORY

Plasterers

PLASTERING, STUCCOING, TEXturing old and new ceilings, repairs. Fred Blanchard and Sons, 656-4211.

COLEMAN PLASTERING LTD. Lath, Plaster and Stucco, 598-3433.

STUCCOING, PLASTERING, ALterations, reasonable. 479-4779.

Plumbing and Heating

LOW COST PLUMBING
Why Pay More
Renovations Our Specialty
Emergency Calls Our Trade
Any Hour 478-1610

DAVIDS PLUMBING
For repairs, alterations, plug drains. Call 384-2012.

RELIABLE PLUMBING AT THE right price, new construction. 477-8831.

Repair Service

SEE FAIRFIELD FIXER UNDER Handyman, or phone 383-3385.

Roofing and Siding

H & R ROOFING
Cedar shakes — free estimates 656-3264

PUFF THE ROOFER'S
Shaking up a storm. Contract labour. 384-4904.

PARKER JOHNSTON LTD.
1855 BLANSHARD. 382-9181
"Roofing Victoria Since 1935"

SHINGLES INSTALLED. $12 PER square. Call 385-4212.

Sewers

TRASK'S MINI EXCAVATING. Free Sewer estimates. Fast and efficient service. 478-4784.

Tailors

OAK BAY TAILORS
Tailoring, alterations ladies and men. Quality leather alterations. 1826 Oak Bay Ave. 598-4131

BRITISH CUSTOM TAILORS
1311 Blanshard 383-2632

Tree Service

CEDARDALE TREE SERVICE LTD.
Large shade and ornamental trees scientifically pruned and sprayed. TREE REMOVALS. Stump chipper.
(Rep.) Charles Cowie 385-9931

MOUNT VIEW TREE SERVICE
Everything in trees.
Big or small, we do them all. 479-3873.

38 TRAVEL

WARDAIR 1976
CHARTER FLIGHTS

LONDON	FROM $389
PRESTWICK	FROM $394
AMSTERDAM	FROM $409
FRANKFURT	FROM $419

Our previously advertised flight to Hdwaii was incorrectly advertised as being available from $229. We apologize for any inconvenience.

IMMEDIATE CONFIRMATION on Flights from 2 weeks or as long as 3 months.
Phone 384-7121
BUDGET TRAVEL

REDWING'S
Reno Fun Flight
Fly CP AIR to RENO every Saturday, big bonus packages from $189 per person sharing.
REDWING TRAVEL LTD.
645 Fort St. in the Yarrow Building
383-5311 382-5194

FOR RENT, CONDOMINIUM IN Maui. Phone 385-1038.

39 PERSONALS

PROFESSIONAL GENTLEMAN, sincere, early 40's, 5'11", good income, would like to meet lady similar age or younger. Must be sincere. State particulars. Victoria Press Box 667.

MAN, 25, WANTS COMpanionship of fun loving unattached female of similar age. Many interests. Victoria Press, Box 703.

NEEDING RIDE FROM METchosin to Highrock School, Esquimalt, 384-1965.

DIAL-A-THOUGHT FOR HELPful thought. 592-4332.

40 BUSINESS PERSONALS

LUXFORD
You may not have to be separated 3 years to get Divorced!
1. No money down — monthly payments.
2. Includes lawyer's fees.
3. Your divorce can begin immed. for further information call
Victoria Office
383-6724
210-620 View St.
Chargex, Master Charge welcome.

SERVING VICTORIA, LADYSMITH, DUNCAN
DO YOUR OWN
DIVORCE!?
FIND OUT HOW. For free brochure and copy of Divorce Act, phone 386-9417. Typing service also available. Victoria Divorce Service Ltd. (Authorized Independent distributor for Western Divorcervice Ltd.)

HYPNOSIS
Stop smoking, lose weight, sleep soundly, master emotions, eliminate nervous tension, break negative habits. Lecture service available. Professional hypnosis by appointment only.
Alpha Centre — 595-4022

MAILING ADDRESS (PRIVATEly owned) near city centre, will shortly be available for those on long waiting list at G.P.O. similar terms. Inquiries to B.K.R. Enterprises at Box 1813 G.P.O. Victoria.

NEED HAND BILLS OR CIRCUlar letters printed on a regular basis? Why not take a look at our Rex Rotary mimeo and stencil cutters as low as $850. We have some used ones as well Greir's Business World. 385-1511.

ARE YOUR EVENINGS EMPTY? Our new dating service may be your answer. Personal, confidential interview. For information write Escort Services of Victoria, 853 Caledonia.

VIC HIGH GRADS
and Local Merchants. Vic High's 100-year souvenir programme needs ads. Contact Gerry 477-0329, copy deadline April 2.

FALCON GYMNASTICS SCHOOL for girls is offering a 10 week spring session for beginners aged 5-12 years. Call Marie 477-5981 or after 5 p.m. 383-2354.

FOR THE NEW BUSINESS MAN you will need an office copier, we have a great selection from only $229 Greir's Business World 385-1511.

TYPEWRITER AND ADDING machine cleaning includes new ribbon, pickup and delivery $15.95. 386-9685, 384-0972, 9 a.m.-9 p.m. Norwood Enterprises.

JUNK CARS HAULED FROM residential property, $7. Capital Regional Board. Project SAM. 478-7811.

MRS. PAYNE-JONES TRANS medium. Questions answered. 386-3603.

INCOME TAX PREPARED YOUR home. By appointment. Mrs. Gale 384-7419.

40 BUSINESS PERSONALS

VICTORIA HYPNOSIS CENTRE 101-645 Fort St. 388-9722.

SCRAP CARS HAULED. 478-9571

42 EDUCATION

THE ESQUIMALT PRE-SCHOOL, a co-operative pre-school has open registration for 3 and 4 year olds. For information please call. 384-4746 or 385-7037.

60 FUEL

MANDER TRUCKING
Agricultural sawdust-hog fuel and bagged sawdust, 479-7629 or 477-5053.

GOOD DRY MIXED FIREPLACE wood, $32 per cord, $18 per half cord. 382-9859.

EXCELLENT ALDERWOOD FOR sale, $45 per cc 3, ½ cord, $25, delivered. Phone 385-2802, 478-3954.

DAVIES BROTHERS FUEL. Alder wood, $28 per pickup load. Delivered. 642-3057.

CORD WOOD, $65 CUT AND DEliVered. 652-3257.

63 TIMBER

WANTED TIMBER
FELLED, BUCKED or STANDING
Fir, Cedar or Hemlock
TOP PRICES PAID
Ideal Sawmill Ltd. 385-0441

WANTED SECOND GROWTH Timber, top prices paid, 5 acres or more F.T.S. Logging Ltd. ph. 743-2408 collect anytime.

WANTED: TIMBER, STANDING or felled. Top prices paid. 388-5704.

65 BUILDING SUPPLIES

STEWART & HUDSON
BUILDING SUPPLY CENTRE
WHITE STAR electric heaters plug-in style with self-contained thermostat
24"—1100 Watts $39.99 ea.
46"—1500 Watts $49.95 ea.
DIMPLEX
Oil-Filled Heaters
28"— 750 Watts $89.95
33"—1000 Watts $99.95
Unsanded
PLYWOOD Cuttings
6"x87"x⅝" 49c ea.
12"x96"x⅜" $1.49 ea.
15"x87"x⅜" $2.49 ea.
22"x85"x⅜" $2.99 ea.
Orange Prefinished PEGBOARD Hopsack Finish
4'x8'x¼" $4.99 per sheet
Olympia Vinyl ASBESTOS Floor-Tile
4 patterns only
19½c sq. ft.
4¼x4¼ CERAMIC TILE
Two patterns only
79c sq. ft.
BUDGET PLANS—CHARGEX
Open Mon.-Sat. 7:30-5:30
400 Gorge Rd. E. 386-3211
STEWART & HUDSON Ltd.

IMPERIAL BUILDING MATERIALS LTD.
The Builders Supply Home
CONTRACTOR TO YOU PRICES!
CERAMIC TILE from 79c sq. ft.
CLEARANCE OF BAPCO PAINT
⅓ off suggested list.
METAL BIFOLD DOORS
⅓ off suggested list.
EXTRA SPECIAL — Dozens of assorted size MIRRORS, some with slight defects. SUPER QUALITY mostly 3mm. Float. LOW, LOW Prices. Example 16"x60" with bevel edge $13.95 ea.
BUY WHERE THE BUILDER BUYS FOR LESS.
Master Charge — Chargex
2955 DOUGLAS ST.
386-1401
STORE HOURS
Mon.-Fri. 8-5, Sat. 8-12
Member of Victoria HUDAC

Cubbon on Cook
PRE-HUNG DOORS—seconds $19.95
GYPROX 4x8-⅜ 2.49
CELUFIBRE per bag 4.49
CERAMIC TILE 1" per sq ft. .67
2¼" per sq. ft. .98
COMPOST BOXES 4'x6' 13.95
Concrete INCINERATOR — 14.95
Clear Pine DOOR JAMB 7.24
CHARGEX
1720 Cook 384-8181
WE DELIVER

SAANICH LUMBER YARDS
3041 Douglas St. 385-2486
Night Phone 479-1423
Materials for 12x20' garage (roofing extra)

Sabot kit (selling)	$290.00
6'x10' Greenhouse	$47.00
Pram Dinghy kit	$245.00
Work bench materials	$ 37.00
Compost Box, 4'x6'	$ 12.00
Garden Sheds, 6'x7'6"	$ 10.00
	$145.00

65 BUILDING SUPPLIES

LUMBER WORLD
GLIDDEN — "Fast & Easy" PAINT — Interior-Exterior Latex $5.95 Gal.
Semi-Gloss Enamel $8.95 Gal.
BLACK and DECKER 7¼" Combination Blade $1.95 Ea.
STANLEY Wood Handled Hammer $2.88 Ea.
All Steel Hammer $6.66 Ea.
FULLER 4 pc. Chisel Set — ¼"-½" ¾"-1" $7.49 Set
TROUBLE LITE — 25 ft. Cord $3.99 Ea.
CEDAR POSTS: All No. 1 Grade Rough Cedar, 4"x4"
5 ft. $2.40 ea. 6 ft. $2.88 ea.
7 ft. $3.36 ea. 8 ft. $3.84 ea.
10 ft. $4.80 ea.
WE HAVE A REALLY GREAT SELECTION OF 1" ROUGH FENCING CEDAR IN STOCK — Remember — we are your "CEDAR CENTRE FOR '76"
LUMBERWORLD
3955 Quadra St.
One block south of McKenzie
479-7151
Open Six Days a week
7:30 to 5:30
CHARGEX

Home Lumber
LUMBER SPECIAL
Price per 1000 BM

2x4—6' 2 BTR. Hem	$ 78
2x4—8' 2 BTR. Hem Studs	$155
1x10 M-R Shiplap Hem	$149
2x4 Std. BTR. Hem	$169
2x4 Utility Fir	$110
2x6 Utility Fir	$105

FIR PLYWOOD

4x8—⅛ Std. T-G	$ 9.50
4x8—⅜ Uns. D.	4.91
4x8—½ Uns. D.	6.60
4x8—⅝ Uns. D.	7.50
4x8—¾ Uns. D.	9.37
4x8—¾ Sanded D	10.50

Cabinet Plywood
4x8—¾ L.C. Sen $32.95
1x12 K.D. Spruce Shelving Lin. ft. .39
GYPROC SPECIAL
Price per 1000

½" Gyproc	$ 85.00
½" Firestop	$ 95.00
⅝" Firestop	$110.00

INSULATION
Price per 1000

R7x2½" Fiberglas	$ 72.00
R12x3½" Fiberglas	120.00
R20x6" Fiberglas	205.00

STUCCO WIRE
16-16" 23.50
NAILS
2¼ plus 2¼ CW 13.95
ASHPHALT SHINGLE
210 Wt Self Seal $19.50
SPECIAL QUANTITY DISCOUNTS ON VOLUME ORDERS
DELIVERIES made ANYWHERE on VANCOUVER ISLAND. Before you buy COMPARE OUR PRICES, For QUALITY, SERVICE and GUARANTEED SAVINGS, phone:
HOME LUMBER and BUILDING SUPPLY
470 ARDERSIER RD.
386-3374 — 385-8711

ZONOLITE INSULATION CLEARANCE
ONLY $2.19 per bag
FREE DELIVERY on 20 bags or more.
Phone your oder in
PANELLING CLEARANCE
Lamina and SORRENTO series. 8 wood grains to choose from. Reg. $6.49.
CLEARANCE PRICE $4.99 sheet
or
SIMULA ROSEWOOD and WALNUT
Reg. $5.95
CLEARANCE PRICE $4.29 sheet
FREE DELIVERY on 10 sheets
Phone your order in
SPECIAL PRICES on fibreglass insulation
SLEGG BROS.
CASHWAY LUMBER
ADMIRALS at CRAIGFLOWER
Phone 388-9975
FIFTH ST — SIDNEY
Phone 656-1125
SPECIAL PRICES to home builders . . . Bring in your plans for our estimate.
CEDAR SHAKES FOR SALE. 18" cottage shakes and 24" tapers. Call 478-0533. Anytime.

65 BUILDING SUPPLIES

MOORE WHITTINGTON LUMBER LTD.
MW
3614 BRIDGE ST.
386-3388
DOORS
Victoria's door headquarters.
All types — entrance, pre-hung, pocket door frames.
Some seconds and inventory clearance items at low prices.
Victoria's only complete: SASH, DOOR and MILLWORK MANUFACTURING PLANT.
CUT YOUR OWN BUSH POLES, 2" to 14", some suitable log house. 50c and up. 743-5288 Cobble Hill.
CEDAR SHAKES AND SHINGLES Buy direct from mill. Certified. Delivered. Phone mill 647-5425 any time or 592-2100 between 5 and 7

70 MUSICAL INSTRUMENTS

SPECIAL
Wurlitzer organ, model 4373 with Orbit Synthesiser and all goodies. Top condition.
$2,995
SOUND OF MUSIC SALES LTD.
REGINALD STONE MANAGER
1517 Quadra St.
383-0239

YAMAHA
MUSIC CENTRE
Yes We Rent Organs
PHONE: The Bay 384-9131
Mayfair 386-6339
JAMES PIANO AND ORGAN LTD.

PAMUS
MUSICAL INSTRUMENTS
"Where Good Music Begins"
1108 Blanshard St 386 8425
ELKA 2 MANUAL ORGAN WITH TYTHMN. $995. BERNIE PORTER MUSIC, 725 CALEDONIA. OPEN 9:30-9, MON.-FRI., SATURDAY 9-5:30. PARK FREE ON THE PREMISES. DOWNTOWN NEAR THE "BAY", 382-9542.
LOWERY GENIE, AUTOMATIC RYTHMN AND HARMONY, REITERATION, BENCH, WAH-WAH. $995. BERNIE POORTER MUSIC, 725 CALEDONIA, OPEN 9:30-9, MON.-FRI., SATURDAY 9-5:30. PARK FREE ON THE PREMISES, DOWNTOWN NEAR THE "BAY", 382-9542.

SPECIAL
Yamaha GC-33 model classical guitar, in excellent condition. $195.
Hall-Fairfield Music
728 Fort 385-3307

RENT TO OWN
PIANOS AND ORGANS
GLEESON MUSIC CITY
829 Broughton
(near Royal Theatre)
Parking at Rear — 388-9632

Gibson Marauder; Gibson ES 125 TC; Mann Late style, Mann left hand Les Paul style guitars; Fender Marshall and VT amps.
SOFT SOUNDS
2031 Oak Bay Ave. 598-1524

KASINO 16-CHANNEL MIXER; Fender Telecaster; 18-inch Goodman Speaker in cabinet; 2 PA columns; Sunn Concert Lead Amp; Emporador Guitar, 383-3518 or 384-0084.

MUST SELL
Hagstrom Bass, less than a year old. Gibson Triumph Shipping Case, new ($40) Roto Sound Strings and strap included. $275. 478-5903.

FOR SALE: 120 BASS LADIES' accordion. White. Only used for taking lessons for 1 year. $375 new — sell for $225. Case and music stand included. 746-4098.

YOUNG WOMAN WOULD LIKE to store your piano for exchange to letting her use it. 384-3948, 592-6921.

JUKE BOX. SEEBURG 100. Ideal for rumpus room etc., good working order with records, $-00. 478-4248.

FOR SALE, DYNACO POWER amp. Dynakit pre amp. Two 12" speakers. Excellent for beginner. 477-6383.

FULL SET ROGERS DRUMS, good cymbals, carrying cases, make me an offer. 598-1010, 9-12, 1-5, Tues.-Sat.

MASON RISCH CECILIAN COTtage piano and bench asking $850. 598-2678.

MUST SELL LEFT HAND GIBson guitar ES335 and vintage fender amp, both $600. 477-8708.

FOR SALE, PRESTIGE TRUMpet in mint condition. Firm, $130. 598-4952.

WILL SELL SPINET MODEL organ with percussion and bench. $595. 382-9542.

NEW 1 PAIR OF ALTEC P.A. horns, drivers, crossovers, boxes. Included RPM. 384-5521.

MUST SELL KIMBALL EBONY Grande piano and bench. 5'6", refinished. Sacrifice $2100. 595-1884.

HAMMOND ORGAN STUDIO
WE SELL QUALITY
Phone 388-9177

HALLMAN ELECTRONIC organ, 2 manual, 32 note pedal, ideal for church. 477-8168.

PIANO TUNER — CRAFTSMAN. Norman Duckworth, 595-5251.

1973 SELLER MARK 6 ALTO saxophone. $595. 385-3275.

70 MUSICAL INSTRUMENTS

Guaranteed Trade-Ins
By one of our specially priced nylon string guitars. $59. Complete with 100% guaranteed trade-in.
NELSON'S MUSIC CENTRE
1315 Gov't. 385-9728

DYNA 60 WATT BASS AMP. CABinet with 15" speaker. 595-6456.

6-STRING CLASSICAL GUITAR, new strings, $30. 652-2966.

PIANO FOR RENT $35 PER month, phone 477-5018.

MINI-BIKE — GOOD CONDITION — new tires and tubes. 385-8630.

71 MUSIC TEACHERS

Scott PIANO & ORGAN
LEARN TO PLAY THE EASY WAY
At Scott's Music Lab, with Mike McCartney teaching.
Extra lessons given to purchasers of organs throughout the month of March.
See our piano organ displays at 3 locations
DOWNTOWN
612 Fort St. 386-2434
HILLSIDE MALL
Hillside Mall 595-1775
NANAIMO
33 Victoria Cres. 754-4125

77 MOTORCYCLES

SPECIAL
YAMAHA
MINI ENDURO'S
80" with lights $595
$55 Dn. $30 Monthly
80" No lights $549
$50 Dn. $28 Monthly
FREE BONUS: Helmet and Shield with Each Bike ($31 Value)
All Term O.A.C. over 2 yrs.
AT
MULLINS MARINE
SALES LTD.
382-1928 382-4515
925 Yates St. D-00365A

Come and See The
'76 SUZUKIS
Here Now at
Colwood Honda
Div. Mullins Marine
2781 Millstream 478-8831
Left off hwy. at Western Speedway
Dealer Licence Number D-00366A

BIG BORE KITS
and Hi-Performance cams for Kawasakis and Hondas now in stock at
POWERTOWN M.C.
384-1249 614 Grenville

FREDERICK
MOTORCYCLE SALES
KAWASAKI
SUZUKI — BMW
Repairs — Service to All Makes.
516 Queens D.L. 13590 383-0823

71 YAMAHA 90 CC ENDURO. $375 or offers. 90 cc Keystone mini trail, excellent condition, $150. 479-2748 after 4:30.

VESPA 125 SKOOTER, JUST tested, good condition. $225. 479-8717.

75 SUZUKI TS00 180 MILES. 2 helmets, new $1700. Sell for $1400. Cash 656-5837.

BROOKLANDS MOTORCYCLES
Harley-Davidson — Honda
937 Fort DL-3324 383-5926

1973 YAMAHA 360 ENDURO, LOW mileage, excellent condition. $800. 385-8536 after 6 p.m.

1942 HARLEY DAVIDSON, COMpletely rebuilt. Phone 652-1658 between 5-7 p.m.

1974 750 YAMAHA, IMMACULATE condition, 6800 miles, $1500. Phone 479-9158 after 6 p.m.

1965 HONDA 590, GOOD CONDItion, $100. Phone after 6 p.m. 479-5702.

1972 SUZUKI 500, ONE OWNER, Cable bell helmet, $800 firm. 2870 Inlet. 384-9003. Leave a message.

MONTESA COTA 247. CALL 386-0576 after 5.

1972 KAWASAKI 350. 478-5690 after 4.

1975 YAMAHA TY-175 TRIALS. 2800 Miles. 595-5794.

1974 YAMAHA 500, 2,900 MILES, full accessories, $1,500. 479-8030.

VELOSOLEX, NEW $360. 598-1310

1974 HONDA CB 360, 3,000 MILES. Asking $850. 598-5266.

1974 YAMAHA 125 ENDURO, 700 miles. $840, phone 384-8345.

1970 HONDA 30 FOR SALE, $225. Phone 479-7781.

MUST SELL HONDA 350-4 IMMEDIATELY. Phone 477-3498 for details.

78 BICYCLES

BUY, SELL, TRADE
No middle man, deal direct with qualified mechanic, save 50% on labor. Expert buckled wheel truing. New, used bikes, all sizes, lowest prices. Skate sharpening 50c. Key cutting, small welding. Open 8-6, Sun. 12-5. 384-5514. Dir. BRC, CCM, Reno Industries, 2319 Government.

BOYS 5-SPEED APOLLO STILL under warranty. $85. 478-5184.

78 BICYCLES

Russ Hay On Government
2542 GOVERNMENT ST.
Between Bay and Hillside
The Leading Bike Shop
384-4772
MASTER CHARGE
TRADES WELCOME
CHARGEX
Open Mon.-Sat. 8:30-5:30

2 WHEELS ARE BETTER THAN NONE!
We have NEW transportation for less than your insurance increase will cost . . .
3-speeds from $66.95
10-speeds from $85.00
10% OFF CCM — children's bikes, coasters, 3-speeds and 5-speeds.
ESQUIMALT OAK BAY BICYCLE
1215 Esquimalt Rd. 388-6712
1958 Oak Bay Ave 598-4111

10 SPEED SEKINE USED twice, $135. Immaculate. 384-0788.

80 BOATS and MARINE

GOLDSTREAM MARINE LTD.
Dealer For
EVINRUDE Outboards
ROADRUNNER Trailers
K and C Thermoglass
HOURSTON Glasscraft
MERCRUISER
OMC
PARTS and ACCESSORIES
SPRING TUNE-UP NOW
Phone Jim Dempster
Shop Foreman
GOLDSTREAM MARINE LTD.
2994 Jacklin Rd. 478-8391

80 BOATS and MARINE

BOSUN'S YACHT BROKERAGE
IF YOU ARE CONSIDERING PURCHASING OR SELLING A BOAT CONTACT DON OLLID. There is some moorage available but going fast. Open 7 days a week.
BOSUN'S MARINA LTD.
10775 MacDonald Park Rd., Sidney, B.C.
Box 2001 656-5558

Double Eagle
14', 16', 17', 18'6", 20', 22'
Canaventure
14', 16' 17'
PACKAGE DEALS our specialty
Authorized JOHNSON, OMC dealer
Bob Whyte Marine
SALES AND SERVICE
2226 Harbour 656-6421

WESTPORT YACHT SALES
FETURE BOAT!!
VEGA 27 SLOOP
Swedish built and very high quality, Race-rigged with many extras. All reasonable offers considered.
WESTPORT MARINA
3075 Tryon Road, Sidney 656-5832

NATIONAL Boat Sales Ltd.
2060 WHITE BIRCH ROAD
SIDNEY, B.C.
NEW AND USED
(604) 656-3966
GRAND BANKS, ALASKAN
OVERSEAS
FISHER MOTOR SAILERS
BROKERAGE

HARBOUR MACHINE LTD.
MARINE ENGINES
New — Used — Gas — Diesel
Engine rebuilding general machinists. Propeller repairs and modifications. Aluminum and steel welding, repairs and fabrication.
31 Erie St. 383-6555

SURFER BOATS
If you are shopping for a 24' boat, you will be surprised at how little it costs to own the best.
R.F.C. MARINE LTD.
2270 Harbour Rd., Sidney
656-5591

LIVE ABOARD HOUSEBOAT (not a powered vessel) 14'x24' all cedar, 2 storey, electric hot water, 1 bdrm., $15,800. Phone Duncan 748-2379.

14' PLYWOOD BOAT, 35 H.P. Johnson motor and tandem trailer. Sold separately or together. Total cost $500. 385-7018.

16' SAILBOAT, FIREBALL class, spinnaker launching tube good shape, $1125. Phone 598-4093 after 4.

21' FIBREFORM SAN JUAN cruiser, full galley, head, sleeps 5, 140 Mercruiser, excellent condition. 748-1524.

MUST SELL BY WEEKEND. 1975 4 H.P. Evinrude motor plus tank, 3 hours use, excellent condition, $350 firm. 382-3492 after 5 p.m.

12,000 LB. CUSTOM BOAT TRAILer, diesel overhauled, 383-1282 or lift, Warn winch, $3,500. 656-5403, 9338 Lochside Dr., Sidney.

1971 4 H.P. EVINRUDE, AND tank, good condition. $225. 477-8035.

80 BOATS and MARINE

DUNCAN BOATLAND
1975
REINELL
INFLATION FIGHTERS
1900 I. O. Runabout
—200 h.p. VOLVO
—windshield wiper
—sleeper seats
—walk thru windshield
—full canvas top
$6688.00
6.4 (21') Metre INTERNATIONAL
—188 Mercruiser
—enclosed head
—complete galley
—20 gallon water tank
—sleeps 6
—camper back cover
$10,988.00
22' SAILBOAT
—Galley with sink
—ice box
—sleeps 5 with 8' forward bunk
—enclosed head
—5'11" headroom
—Barlow winches
—Dacron sails
—s-s rigging
—outboard bracket
$6988.00
CAL GLASS
SEA RAY
Mercury Outboards
VANCOUVER ISLAND'S
OUTSTANDING BOAT CENTRE
DUNCAN Boatland
746-4158

GIBSON Powercraft
Centre Ltd.
2520 Gov't (near Bay)
TRADE-INS
16' VANGUARD Runabout
—60 h.p. Evinrude
—Calkins trailer
—Camper top
—O.B. bracket
$2195
17' FIBERFORM
—120 h.p. Mercruiser I.O.
—Road Runner trailer
—Camper top
$4995
17'7" BAYLINER runabout
—70 h.p. Johnson elec.
—EZ Loader trailer
$4695
18' REINELL hardtop
—165 h.p. Mercruiser I.O.
—Standup camper back
$5995
Good Selection of
USED OUTBOARDS
All makes and models
382-8291
IT'S THE SERVICE "THAT SETS US APART"

MACE MARINE INC.
453 HEAD ST. 383-3324
24 Hrs.
24' FIBREFORM Baja commond 188 Mercruiser, hydraulic steering, very clean $13,900
23' HOURSTON 240 h.p. Chrysler-Volvo, R.T., head, galley, Seagull, hr. meter $11,900
24' BAYLINER OFFSHORE H.T. (75) loaded, low hours $13,900
OPEN 7 DAYS
(AT WEST BAY MARINA)
"If you've never dealt with us You've really missed the boat"

HORWOOD MARINE
DEALERS FOR GLASPLY K & C AND NORWESTER SAILBOATS
385-1451
HORWOOD MARINE LTD.
823 PANDORA

LITTLE BOAT TRAILERS
We specialize in Dinghys and Cartoppers and small Boat Trailers. Roadrunners — E Z Loaders and New ShoreLand'R Trailers in Kit Form at reduced prices.
ALL BAY MARINA
2238 Harbour Rd.
Sidney 656-3167
Open 6 days Closed Mondays

TAIHOA
Beautiful deep sea, gaff headed cutter, 38½ ft., wood, full head room throughout, bilges bone dry, Gimbaulde propane fridge and stove, oil heat, many extras. This ship has been beautifully maintained and ready to go anywhere. For appointment 684-1658.

TILLICUM FURNITURE
2621 SOOKE RD.
Now makes camper, trailer and boat cushions. Any size or shape. Full selection of materials available. Free estimates. 478-0522.

23' FIBREGLASS CABIN CRUISER Merc. cruiser inboard outboard engine, $8,500 or will take part trade, 479-7984.

16 FT. FIBREGLAS OVER WOOD, wood cabin, 33 h.p. Evinrude, Ventura trailer, $1,500 or nearest offer. 388-9606, after 2 p.m.

23' B LICENCE TROLLER Phone 112-758-7603.

20' REINELL 155 OMC LESS than 150 hours. Phone 658-5129.

80 BOATS and MARINE

Oak Bay Marine
ON DISPLAY
AT THE MARINA
SANGSTER
14' FURY Runabout
—Camper top
—35 h.p. EVINRUDE
—Safety package
$2,950
16'6" CRUSADER Runabout
—50 h.p. EVINRUDE elec. L.S.
—Full camper top
—Safety package
$3,950
CAMPION
16' SEVERN

80 BOATS and MARINE

1976
FIBERFORM
24' Express Cruiser
—188 h.p. Mercruiser
—Full camper top
$14,995
BOAT SHOW PRICE
Includes Lowrance sounder and safety gear

COME AND SEE
Our few remaining '75 models at
CLEAROUT PRICES

AVON
LIFERAFTS
4 and 6 man models
AVAILABLE NOW

"A BOAT FOR EVERY BUDGET"
SUMMER HOURS
starting Mar. 1
MERCURY MARINE
385-1457
800 CLOVERDALE

METRO MARINE
AUTHORIZED DEALER FOR SANGSTER BOATS ON SOUTHERN VANCOUVER ISLAND.
All Models in stock from 18-25 powered by Mercruiser I.O.
CLEARANCE ON EVERY BOAT IN STOCK.

SAVE
New 18' Texada, 120 h.p. Mercruiser 10, full camper top. New 2200 RL Roadrunner trailer. Complete Package $6,395

EXAMPLES
New Sangster 20' Weekender, Full camper top, galley pack, Mercruiser I.O.
WAS $10,900
NOW $9,399
New Sangster 18' Bowrider. Walk thru windshield, full camper top. Mercruiser I.O.
WAS $7242
NOW $6349
Clearance on Used Boats
22' BAYLINER
20' REINELL
16' WONDERCRAFT
15' GLEN-L DESIGN
14' FIBREGLASS
Trades Welcome
100 PER CENT FINANCING O.A.C.
2360 Beacon Ave.
SIDNEY
CALL NOW
656-1105
BRUCE LOCKHART, Mgr.
382-6315

COME IN TODAY
and SEE A
GREAT LINE of BOATS
and MOTORS—CHRYSLER.
VICTORIA LAWNMOWER and MARINE
814 JOHNSON 386-8338

VAN ISLE MARINA
FUEL DOCK
Vacuum pump oil change. Complete line of filters and accessories for all vessels, Sharp and Calorfix heaters $42.95 up. Open 7 Days a week 8 - 5.
VAN ISLE MARINA CO. LTD.
Tsehum Harbour Box 2130
656-1138 Sidney, B.C.

32'-CRUISER, LARGE MAIN cabin with galley and oil stove. Forward cabin with berths. Head. Red cedar hull. Recently surveyed. Needs finishing work. Excellent liveaboard and now ready for cruising. Asking $7,500. 384-4912 or 656-4018 or 652-3769.

1959 SPENCER 28' SAIL BOAT with 1972 Honda 10 horse power air cooled diesel inboard, main lib, genoa, and spinnaker sails recently new, sleeps three, all fiberglass hull, mahogany cabin needs some work. $10,500 or best offer. Bob Whyte Marine Ltd. 656-6421.

INTERLINE FORWARDER 27' wood ketch, equipped for cruising liveaboard, dacron sails, Volvo diesel, $15,000. Phone Courtenay. 338-8861.

2 15' CLINKER CABIN BOATS with Briggs and Stratton engine, $600 each. 1 15' clinker open boat with Briggs, as is, $250. Brentwood Boat Rentals, 652-1014.

FOR SALE, 15X32' ALUMINIUM boat house, wired for electricity, fresh water tap at door, includes moorage till August 1st. 76 price, $2,650. 478-5620.

17½' DEEP VEE K AND C SOFT top. 140 horse power with 100 hrs. trailer, good moorage available. 656-4454 days. 656-2069 evenings.

'73 24½' BAJA FIBERFORM command bridge, many extras. 656-2661.

1975 22' ODAY SLOOP, CRUISING equipped. Reasonable. Phone after 6. 479-9288.

27' DOUBLE END DAY CRUISER, diesel overhauled. 383-1282 or 656-8214.

24' BOAT, NO POWER, $600 OR trade for truck of equal value. 384-5550.

12' ALUMINUM BOAT, FAIRLY deep. $250. 16' wood and canvas canoe, new paint. $150. 642-5347.

32' OLDER DOUBLE ENDER, newly rebuilt, no power, $1900. 598-7053. 592-0258.

12' THORNES, 9.5 JOHNSON, tilt boom trailer, oars, all excellent, $700 or offers. 384-5765.

36' DOUBLE ENDER, "C" LICENCE, ex-troller, $5500. 478-0870.

21' TRIMARAN AT WEST BAY Marina. 383-1702.

1975 28' FIBER FORM-LOADED. 477-4101.

16'6" COUGAR, 150 HP MERC with power trim. 749-3265.

36' DOUBLE ENDER, "C" LICENCE. Ex troller. $5500. 478-0870.

24' SHARK. MANY EXTRAS. $7,000. Phone 477-3848.

WANTED: 500-800-LB. BOAT trailer. 112—743-5382 after 8 p.m.

PORTABLE DEPTH SOUNDER, $125. 592-3464.

92 SPORTING GOODS

MUST SELL, MEN'S WET SUIT, 36"-38" chest, 5'10" height, good condition, $150 or best offer. 477-0021.

72" HOYT PRO-MEDALIST, 36 lb. bow, complete with stabilizers, Killain sights and arrows, like new, $325. 478-2872.

92 SPORTING GOODS

CERTIFIED DIVERS — Take part in the N.A.U.I. 3 part advaced diver program.
1—Scuba Bronze (diver resuce award) Instructor Wayne Rogers.
2—Marine Environment Instructor Jim Cosgrove
3—Light Salvage and deep diving Instructors Dan Hall and Garry Jensen.
ONLY offered through
FRANK WHITES SCUBA SHOP
832 Fisgard 385-4713

WE BUY GUNS FOR CASH
See us for all your shooting needs.
Robinson's
1307 Broad St. 385-3429

LEARN SCUBA DIVING ON A course taught by professionals. Rimpac Divers Ltd. offer complete and comprehensive training for safe diving. Get full details from the shop at 9818 5th St., Sidney. Phone 656-6313. Book early, these courses are very popular. Next course starts 15th March.

WINCHESTER 20 GAUGE SHOT gun, pump, with extra barrel, full choke and modified. Like new. $180. 22 semi-automatic with variable scope, $75. 478-7467.

3000 P.S.I. NAVY, MK.I. ALUMINum tank, Aqua-lung Calypso, IV, regulator, deluxe pack and boots, $225 or offers. 478-3697.

FOR SALE — 2 PELLET rifles, one with scope, 384-4093.

48 LB. HUNTING BOW SOME extra equipment. 386-0873.

93 CAMERAS, SUPPLIES AND PHOTO FINISHING

MOVING SALE
HUGE SAVINGS
PENTAX SPOTMATIC II 1.8 w/case Sale $219.00
HILTON PHOTO SUPPLIES LTD.
Box 750, Chemainus, B.C. 246-3311

Many Top Quality Used Cameras and Accessories In Stock
Bill's Photo Supply
1672 Douglas 383-7443

THIS WEEK'S SPECIAL
GAF I-es $309.95
NOOTKA PHOTO and BOOKS
Humboldt across from Empress
382-5241

96 RANGES, STOVES and FURNACES

STOVE, MODERN, WHITE, 30" wide, perfect working condition, very clean. $100. 385-1401 days.

MCCLARY 30" CONTINUOUS clean, copperlone, nearly new, $185. 598-3505.

FRIGIDAIRE STOVE. OFFERS. Phone 382-9547.

97 FURNITURE

MATTRESSES
WHY NOT
buy your spring filled mattress directly from our factory, good quality at a reasonable price.
6-INCH LATEX
FOAM RUBBER (All Sizes) posture zone support, clean, hygenic, doesn't sag or lump. 3'3" $109; 4'6", $139; Queen, $179.
IMMEDIATE DELIVERY
GREGG FURNITURE
2306 Douglas 388-7365

VILAS
GENUINE VILAS FURNITURE WE SHIP ANYWHERE IN B.C.
BROCHURE ON REQUEST
CONTINENTAL FURNITURE
716 JOHNSON STREET 386-2458

BUILD YOUR OWN PRE-CUT Canadiana Furniture. Now anyone can build beautiful furniture — it's easy because it's already pre-cut. Prices start at $65.95. Write for Free Colour Catalogue. Colonial Times, Dept. BC8, 500 Albert St., Waterloo, Ont.

CHESTERFIELD, HIDE-A-BED, Mediterranean divider, end tables, coffee table, upholstered high back rocker chair, 5 chest dresser, etc. 995-8689 Sat.-Wed. 9 a.m. to 7 p.m. Thurs. and Fri after 4 p.m.

ANTIQUE FURNITURE
Oak hall stand, marble topped tables, Loo table, settees, 3 chairs, plus hatch cover chair, colonial barrel stand, cast iron burner, paintings. 479-3401.

¾ SIZE CAST AND BRASS BED, complete with mattress and springs, $150, or best offer. 479-1975.

9-PIECE EARLY AMERICAN walnut dining suite, excellent condition. Hand embroidered seats. $981. Phone after 4 p.m. 656-1216.

BEAN BAG CHAIRS
Special, $39.95. Poly Shop. 517 Yates near Wharf.

DINETTE, LARGE TABLE, 4 chairs, complete single bed, box spring and mattress. 598-7752 or 385-7932.

8' SOFA AND CHAIR, HIGH ARM style, brown and gold plaid, excellent condition. 384-5250.

BROWN LEATHERETTE COUCH and chair, good condition. Phone 656-2684.

MEDIEVAL STYLE BAR GLASS top coffee table of same style. 385-8171 after 4:30

CUSTOM BEDS; CAPTAIN'S $110, Mates, $110; bunks, $90. Delivered. 479-7400.

MODERN SOFA AND CHAIR, needs re-upholstery, $45. Baby crib with mattress, $20. 658-1169.

BEDROOM SUITE, $90. 384-3440 before 11 a.m.

RED VELVET 3-PIECE SECtional coach, $350. Phone 384-1327.

ROTARY BRIGGS AND STRAtton mower, $35. 477-0551.

98 TV, STEREO, RADIO SALES and SERVICE

Rent or Own
FROM
CITY CENTRE TV
OPEN 10 A.M. — 10 P.M.
6 DAYS A WEEK
3970 Shelbourne 477-6971
Next to K Mart in the Mall

RENTALS
TAPE MACHINES
Reel to Reel Library
HUDSON'S TAPE CENTRE
1543 Fort St. 598-6811
Open Friday Till 9

PHILIPS RECEIVER, 16 WATTS RMS per channel, less than .1 per cent disortion. Extra special $199.95
ATLAS STEREO and TV
763 Fort St. 385-2712

MUST SELL SANSUI AU-505 amp., 2 EDS-100 speakers and Garrard Synchro-Lab 55B turntable. $290. 595-1002. 767 p.m.

C.B. RADIOS
Sales and Service. BALL & SHEMILT Electronics Ltd., 1 West Burnside Rd. — 386-9414.

SPECIAL OFFER, PANASONIC 18" Quintrix color TV, $538. (Save $40). BUTLER BROTHERS, 1720 Douglas, 383-6911.

AKAI 920 AMPLIFIER, AM-FM receiver, dual 1200 turntable, 2 Prolinear stage 5 speakers. $699. 382-5379 6-9 p.m.

AM FM STEREO RECEIVER, $175; turntable, manual, $125; set of speakers, $50. 382-5142 before 5. 382-7927 after 6.

LEAVING COUNTRY, MUST sell colour TV, 5 months old, $425, 477-5884; 595-8940.

COLOR ZENITH TV, ALL NEW parts, phone 478-7894 between 6-10 p.m. only.

26" ZENITH SPACE COMMAND remote control colour TV, excellent condition. $450. 382-4656.

COLOR PANASONIC 21" screen, 2 years old, minimal use, $500 firm. Phone 592-0017.

GOOD CONDITION $350. PROlinear speakers, Garrard turntable, ultra amp., AM-FM radio. 592-4174.

LEAVING, MUST SELL 8 TRACK with FM. Beautiful speakers, $90. 595-4623 after 6.

SANSUI SR525, 881, SBS500X'S Jude at 386-8538 after 6:30.

98 TV, STEREO, RADIO SALES and SERVICE

KENT'S
TV and STEREO
742 FORT 383-7104

1 only Sanyo AM-FM 8-track player recorder, including head phones and stand $399.95

1 only Sound Design AM-FM recorder player and 8-track $169.95

1 only Panasonic 20" colour T.V. $599.95

1 only Sanyo 20" T.V., colour, push button tuning $449.95

1 only Hitachi 20" colour T.V. $599.95

CLEARANCE OF ALL RECORDS AND 8-TRACK 20% OFF

USED BLACK AND WHITE T.V.'S FROM $59

Mais
385-2435
Furniture-Appliances
1821 COOK

RENT A COLOR TV
($19.95 Monthly)
(Min. 3 Months)
BLACK AND WHITE TV
$10.00 per Month

RENT
BRAND NEW
COLOR OR B-W T.V.s
B-W from $9.95 per month
Color from $18.95 per month
FAIR DEAL SERVICE LTD.
Mastercare Maintenance Service for Admiral and Magnavox
3454 Tillicum (at Burnside)
385-7423 385-2836

BUTLER BROTHERS
TV RENTALS
1720 DOUGLAS STREET
385-3832

PHILIPS ELECTRON
383-5432
100 W. Burnside

Modular 4 20" colour TVs with remote control Special at $579.

RENT
Rent a new Sharp Linytron colour TV by the week or month.
COLORTRON
3180 Harriet 383-9113

COLOR TV PICTURE TUBE
SPECIAL
19" and 25"—$100 installed
20" and 26"—$150 installed
ONE YEAR GUARANTEE
Chroma TV
478-4500

SPECIAL
$39.95 - 8 TRACK
CAR STEREO
Expert Installation Available
B.C. SOUND & RADIO SERVICE
931 FORT 383-4731

AUDIOCRAFT LOUD SPEAKER systems. Introductory offer, model number Vp601, 2-way system, 12" woofer, 3" tweeter, 40-18,500 HZ, 25 watts RMS. Special $139.05 pair. Model VP701 and VP801 in stock as well at ELECTRON TV SALES AND SERVICE, 100 BURNSIDE W, 383-5432.

1 CB BASS RADIO AND ANTENna, $180. Phone 592-3404.

99 GROCERIES, MEAT and PRODUCE

Fisherman's Market
Located at Farmer's Market, 1610 Island Highway. Largest selection at the lowest prices. Special first of the season ling cod, whole 69c lb.; whole red salmon $1.98 lb; Jumbo crabs, fresh cooked daily 99c lb; Jumbo shrimp and prawns 98c lb; Shrimp meat, 5-lb. lots $1.95 lb; Fresh abalone clamps, oysters, herring rock cod, sole, etc. Lobster tails all sizes and Alaska King Crab legs. Senior-Citizens Day Thursdays.
OPEN 7 DAYS A WEEK,
478-4522

SAVE ON MEAT
Try our Winter Pack. 50 lbs. of waste free meat for less than $1 a pound.
2 lb. Cross Rib Roast
8 lb. Chuck Steaks
9 lb. Minced Beef
3 lb. Chops
10 lb. Frying Chicken
3 lb. Stew
5 lbs Pork Sausage
Sides of Choice grade A Baby Beef, guaranteed aged and tender .99 lb.
ALBERTA MEAT DISTR.
1811 Cook St. 383-3012 or 383-8552

SAVE MONEY AT HARVEY'S
Pork spareribs $1.29 lb.
Blade roast 89c lb.
Smoked pork hocks 89c lb.
Plate corned beef 39c lb.
Lean chuck steaks 89c lb.
FREEZER BEEF SPECIALISTS
Hinds of beef $1.15 lb.
2709 Quadra Street 383-2031

PORTER'S BEEF
GRAIN FATTENED YEARLINGS
ALBERTA — HEREFORD — ANGUS
(Fattened in Victoria with Alberta grain by an Albertan.)
Gov't Inspected Grade A
CUT—WRAPPED—FROZEN 95c lb.
Call Don 478-2355 anytime

FREEZER BEEF
Grade A Red Brand A-1 or A-2 grain fed side of beef, 88c per lb., price including cut, wrapped and frozen. Western Food, 772 Goldstream, 478-9123, please ask for meat department.

WILLIAMS QUALITY MEATS
Grain-Fed Grade "A-1"
Freezer Beef
Sides 95c lb. Hinds $1.15 lb.
Fronts .89 lb.
Full Baron of Beef $1.05 lb.
100 per cent guaranteed quality
795 Fort Street 384-0525-26

"MEAT" AT McCOLLS
Sides of Grade A Beef .99 lb.
Black Puddings, Slicing sausage, White Puddings, Haggis
PARLIAMENT MEWS
Ste. 5-230 Menzies St. 382-1611

HARVEY'S MEATS
29th ANNIVERSARY SPECIAL
Grain fed Calgary sides of beef, 250-275 lb. average. 87c a lb. Cut, wrapped and frozen.
2709 Quadra St. 383-2031

FREEZER BEEF
Genuine grain fed, holstein steer beef. Sides 89c freezer ready. We deliver. Phone anytime. 112—743-9432.

100 MISCELLANEOUS FOR SALE

BLACK AND WHITE FLEETwood combination, $100. Imperial zig-zag sewing machine, $40. Clarinet and case, $50. 478-7484.

FRIDGE, 12', 2-DOOR, $195; stove, 30", continuous clean, $185. McClary Copperlone, nearly new. 598-3505.

VARIOUS DRAPES, LONG AND short, like new, $100; electric log fire with heat, $25. 598-7870.

ADDING MACHINE LIKE NEW, ideal for taxes. 384-3841.

100 MISCELLANEOUS FOR SALE

Panasonic
Colour TV
Sales—Service—Rentals
DON'T SETTLE FOR LESS!
Buy the best and reduce the costly service calls!
No Down Payment
Free Delivery
Bank Financing
All Panasonic colour sets reduced 10% off till March 31st.
8" Panasonic colour special $359
14" Panasonic colour special $491
18" Panasonic colour special $522
20" Panasonic colour special $567
(9 more 20" sets to chose from)
26" Panasonic colour $711
(7 more 26" sets to chose from)
shop early for good selection
Panasonic 19" colour (used) perfect condition, $349 full price, as low as $14 monthly.
Viking colour T.V. (used) $149 full price

Hi-Fi Equipment
SPECIALS GALOUR ON TECNICS, SANSUR, AKAI
receivers, speakers, turntables, headphones, cassettes, 8 tracks 4 channel and stereo equipment. All at reduced prices.

Stereos
10% off all Panasonic stereos including 4 channel with or without tape recorders.
Also several good buys on used stereos from $99
ELECTROPHONIC STEREO BAR (new)) AM-FM radio, 8 track, tape player and turntable, clearances prices $439 (limited quantities).
No Down payment $16 monthly

Microwave Oven
(Panasonic only)
NE 5300 was $450 special $399
NE 6450 was $600 special $549
NE 6700 was $680 special $599
NE 6700 was $680 special $599
NE 6600 was $770 special $693
two free cookbooks included with all models

Car Stereos
Panasonic 8 track special from $59. Car cassette from $94. Panasonic discrete AM-FM and 8 track 4 channel car stereo regular $270, special $239.

Sewing Machines
SALE—SERVICE—RENTALS
(quality repairs to all makes)
SPECIAL—white open arm super deluxe stretch stitch sewing machine model 888, regular $470; on special for $339 (save $131) $14 monthly. Yes, we take trades.
Used Kenmore portable electric $39 full price; one year guarantee.
OPEN 10 a.m. to 6 p.m. DAILY Thursday and Friday to 9.
Independant Buyers Discount Service Ltd.
939 C Esquimalt Road 383-1780

OWNER MOVING. PORTABLE Kelvinator dishwasher, $250; Kenmore matching washer and dryer, $250; gold hide-a-bed, like new, $200; double size dresser, $35; 8' rose floral drapes and matching twin spreads, $50; complete set of leather craft tools, $50. All appliances excellent condition. 595-0130 after 6 p.m. Monday through Friday.

RUGS LOOK "NEW" IT'S SO easy with RUG-MATE stain removing rug shampoo. Rent electric shampooers for $2.00. 8 hours, plus materials. Also Hero Airless spray units, sales and rentals. Clark and Pattison, 760 Bay St. See our ad under Painters for other supplies.

SPANISH CHESTERFIELD suite brand new $395, hide-a-bed like new $195, large modern fridge $195, apartment size fridge $80, chrome dinette $65, 9x12 gold carpet $45, student desk $22, painted dresser $25, reel to reel tape recorder $85, TV $15. 479-7984.

TYPEWRITER RENTALS
STUDENT RATES
Manual $17 per month
Electric $30 per month
25% off first month when rented for 60 days or more.
City Office Equipment
386-8396

MAYTAG PORTA WASHER and PORTA DRYERS — both plug in and ready to use. BUTLER BROTHERS, 383-6011, 1720 Douglas.

1 PR GIRLS SKATES, SIZE 6½, 1 Bar Stool, Matching coffee and 2 end tables, 18" book case headboard vanity dresser and bench, 1 mantle clock, 2 table tri-lites, 3-china figurines, 1 piano bench. 477-2073.

BUSHNEL SCOPE, UNDERWOOD typewriter, baby scale, stroller, Gendrum baby carriage, Craig tape recorder, baby back pack, playpen, good shape, reasonable. 656-9087.

UNIVERSAL TRADING CENTRE 584 Johnson, Upstairs Warehouse Bargains. Tools, furniture, antiques, curios, glassware, pictures, stereos, cameras and jewellery. 383-9512. We Buy, Sell and Trade.

SMITH CORONA CASH REGISter, $175; display counter, $100; liquid freezer with rubber lid, $200; Universal cooler, metal lid, $250; gas oven, frigidaire fridge, $50; shelving units. 478-8539.

OIL STOVE, EXCELLENT CONdition, with hot water heating element, oven, etc. Ready to use. Best offer around $50. Phone 386-2155, Glen or John.

DISHWASHER, GE, POWER scrub top loading, with cutting board top, $175; 3 in 1 bumper pool table with poker table top, $175, 598-7021.

NEW TRADITIONAL SPINNING wheel, $100; Drum carder, $50; New Pioneer chain saw with 16" bar, used only 4 times, perfect condition, $185. 382-6420.

REPOSSESSED TELEPHONE answering machines, electronic calculator, dictation equipment, cheque protector for sale or rent. Great savings! 658-8276.

BRAND NEW 23 CUBIC FT. Woods freezer, never been used, $396. And 1 year old green 17 cubic ft. Frost-free Gibson fridge. 383-6325.

FOR SALE: PORTABLE STEAM cabinet, Home spa, fiberglass construction. Only used a few times. Just like new. Cost $475, sell for $350. Terrific for relaxing. 746-4098.

SMALL CYLINDER DESK, $650; leather chair and ottoman, $425; miscellaneous newer and antique furniture and art objects. 598-6107.

JUKE BOX SEEBURG 100 IDEAL for rumpus room, etc., good working order with records. $400. 478-4248.

OUTDOOR INCINERATOR BARrels, ready to use. Free delivery, $5.49. New and used wooden barrels. 383-1328.

DELUXE FREE STANDING fireplaces, extra convenient, efficient, new $249 or used $200. 477-6164.

VICTOR CASH REGISTER FOUR total woodgrain and chrome excellent condition. What offers? 598-1010, 9-12, 1-5 Tues.-Sat.

NEW UTILITY TRAILER, $150. 4044 Raymond St. North (corner of Kenneth and Raymond).

GARAGE SALE; FRIDGE, household goods. 737 Laurentian Place.

UNDERWOOD TYPEWRITERS for sale. Interconnect. 939 Johnson. 384-0511.

EUROPEAN HEALTH SPA LIFE time membership, paid $528, asking $325. 385-3677.

TWO VIP SPA MEMBERSHIPS — Never been used—price greatly reduced. Victoria Press. Box 601.

HOOVER SPIN DRY WASHER, $65. Electric lawn mower, cord. $35. 478-1888.

CAST IRON BATHTUB, SINK and toilet with fittings, $30. 382-8318.

FOR COST AND INFORMATION on Pyramid Products write P.O. Box 1904B Victoria, B.C.

½ PRICE ON POLYWEAVE tarps — while stock lasts at Industrial Plastics, 2105 Douglas St.

INCINERATOR DRUMS FOR sale, delivered $4.50, 477-6739, phone anytime.

IBM ELECTRIC TYPEWRITER, reconditioned with 15" carriage. Reasonable. 386-9685 or 384-0912.

SEARS LAURENTIAN 9X15 tent. Like new, $150 or best offer. 478-7850.

PRICE'S LOCK AND SAFE LTD. Safes, Locks, Keys
847 Fort 384-4105

LIGHT FIXTURES, DINING room and porch lights. Firescreen and tools. 595-1777.

KITCHEN CABINETS, READY to finish, wall and sink units. 595-1777.

100 MISCELLANEOUS FOR SALE

NEW AND USED
Complete bedroom suites from $199.00 to $899.00. Queen size bedroom suite complete $399.00. Single beds, $59.50 to $195.00. Bunk beds $229.00. Chests of drawers $32.50 to $149.00. Hide-a-beds $149.00 to $398.00, 2 pc. chesterfield suites $99.00 to $589.00. Recliner and swivel rockers, $159.00. Wooden rocking chair, $62.50 to $119.00. Duncan Phyfe drop leaf table, 4 chairs, $199.00. Gate leg table $89.00. Set of 4 dining chairs $199.00. Kitchen set 3 pc $39.50 to $49.95. 5 pc set $49.00 to $99.00. 7 pc set $149.00. Persian pattern rugs, 8'x11' $119.00 to $179.00. Hoover washer spin-dry $89.00. 115V clothes dryer $159.00. Vacuum cleaner $24.50 to $79.00. Quadraphonic component stereo, $299.00. Use your Chargex.
PANDORA FURNITURE LTD.
New and Used Furniture
1050 Pandora Ave. 383-6319

AUCTION GALLERY
We buy, sell or consign. Appraisals for all purposes. ESTATE SALES and LIQUIDATION SALES. Immediate pickup of your goods. All items sold same week of pickup. NO WAITING! We have our own trucks and two locations to serve you.
VICTORIA
966 YATES ST. 386-8448

PLAY-MOR CUSTOM MADE BILliard tables and Play-mor 6 games shuffleboard. See them made. BUY DIRECT — FROM FACTORY TO YOU! No middleman — it makes sense, you save dollars!
PLAY-MOR
BILLIARDS LTD.
560 Alpha St. 384-3337

EATON'S WAREHOUSE STORE
749 View St.
MICROWAVE OVEN
Demonstrations
HARKNETT FUEL
2333 Government
384-9381

Mel's BARGAINS
Used Furniture
And Appliances
We Also Buy
Free Appaisals
3460 Quadra 384-3152

HASTINGS
MAJOR APPLIANCES
RECONDITIONED
90-DAY WARRANTY
Dryers, washers, ranges, refrigerators, dishwashers.
386-7734 2100 Douglas

See a complete selection
SWORDS, BAYONETS, DAGGERS and MACHETES
at
Robinson's
1307 BROAD 385-3424

INVENTORY CLEARANCE SALE
Reconditioned cash registers 25% off
Reconditioned Manual and Electric Typewriters 25% off
Used file cabinets — 4 drawer $69
City Office Equipment
386-8396

MISTER SWEEPER
New and used vacuum cleaners. Every make in stock at fantastic bargains. Guaranteed.
906 Esquimalt Rd. (at Head St.)
386-2947

22 DOZEN DOUBLE BED sheets, cotton, 5 dozen pillow cases, 3 dozen feather-filled pillows and miscellaneous bedspreads. Rubber door mat. Inquire 8 a.m.-12 noon. 382-2151, 310 Gorge Road, East.

TILLICUM FURNITURE
2621 SOOKE RD.
Now makes camper, trailer and boat cushions. Any size or shape. Full selection of materials available. Free estimates. 478-0522.

Aluminum Gutters
5" CONTINUOUS in baked enamel. Screens, windows and gutters. B.C. ALUMINUM 479-7121

FOR THE PRINTER. REBUILT and used 1250 Multilift presses from $1950. A-B Dick 360 rebuilt from $4600. Greir's Business World 385-1511.

DINETTE SET; DOUBLE BED, wood; small dresser; armchair; miscellaneous. No. 4, 1030 Empress. 382-9739.

SIZE 9½ LANGE SKI BOOTS, $35; 3x6' rotary bi-fold door, $15; 10-gallon aquarium with accessories, $15. 382-3588.

9X10 BRITISH INDIA RUG AND underlay, $200; CCM 5-speed lady's bike, $100. Both as new. 385-8187.

SPECIAL NEW 40-GALLONG electric hot water heaters. $130.95. Williams Plumbing and Heating. 478-7512.

75C LB. HONEY IN 6 LB. TUB, at Babe's Honey Farm, Walton off Oldfield. Until 5 p.m. daily, closed Sundays. 658-8319.

USED COPIERS, OFFSET PRESS (replicating) machines always in stock or available. J. R. Pipes Business Systems Ltd. 386-7728.

LOLALLY MADE, HERITAGE design clocks in pine, cedar and redwood. First quality West German chiming movements. 658-1148.

COMMERCIAL BAR UNIT, APprox. 6'x2½' stainless steel top, double sink, and taps. Also commercial rug, 16'x18' 386-8351.

CAR TOP LUGGAGE CARRIER, same as item H in Sears catalogue, page 808. $30. Phone after 6 p.m. 595-6257.

WORLD BOOK APPROX. 1965 edition, $65 or best offer. Call Gordon 477-9514 days, or 477-1242 evenings.

COPPER TONE MOFFAT range, 30" with rotisserie, beautiful condition, approximately 10 years, $200. 598-7815 after 4:30 p.m.

ANTIQUE PHONOGRAPH, ALSO collecting art. Wanted old pictures or frames, any condition or quality paintings. 382-1255, 382-4636.

MODERN SOFA AND CHAIR set, F/M stereo-casette with speakers, firescreen, AM F/M portable radio, all good. 479-7360.

AS NEW BEVELLED EDGED mantel mirror, 30"x40" $35. Gents bowling shoes $5 a pair, new frames for glasses $6. 592-3836.

PERSIAN CARPET 9 FT X 16 FT. with underlay. Good condition. $285 or offers. 592-7213.

LIGHT-WAY INC.
Wholesale Prices to Contractors
695 Alpha 384-9359

APPROXIMATELY 125' RAIL fence for sale. 3 rails high. $35. 478-4984.

WHY BUY AND MAKE A MIStake? Rent a telephone answering service from Interconnect. 384-0511.

FOR SALE 1 HOOVER COMBO washer-spin dryer. $50. 382-0701.

ADMIRAL STOVE AND FRIDGE, Harvest Gold, fairly new. 478-3760.

USED WHEELCHAIR, GOOD condition, $25. 598-2895.

BOX TRAILER, EXCELLENT condition. 7x4x2. Phone 595-5296.

ENCYCLOPEDIA BRITANNICA for sale. 24 volumes. $175. 598-7579.

MOSAIC TILE, DIRECT IMPORT price, genuine savings. 386-2812.

TRUCK CANOPY, 12' ROW BOAT. 382-7568

100 MISCELLANEOUS FOR SALE

GOOD USED
TRADE-INS
Spotless 2-pc. Spanish sofa and chair, $199.88
3-pc. Spanish coffee table, end tables, as new, $139.95
Good condition 24" electric range $69.88
Dining table, 1 leaf, wal. fin. $99.88
Rumpus room coffee table $14.95
Viking console stereo AM-FM with phono $159
25% of slightly marked dble, Q.S. headboards.
SMART SHOPPERS MAKE THE "RITE-BUY" AT
BUY-RITE
Furniture and Furnishings
Lower Level of the Sayward Bldg. Corner Douglas and View Sts.
704 View 385-4744

THE TRADERS
SAVINGS ON APPLIANCES
24" electric range, choice *Harvest Gold* or Avacado, $219.95; Admiral built-in dishwasher, $299.99; Admiral 16 cu. ft. upright freezer, $419.95; Admiral custom 18-lb. washer, $369.95.
EASY TERMS
FULL WARRANTY
Open Nightly 'til 9
Phone 388-6264
715 Finlayson

Aladdin Furniture Strippers Ltd.
356 BAY ST. 383-2533
Let us strip your furniture of all paint and varnish. Closed Monday

1976 G.E. lawnmower. '75 prices. Only a few in stock. First come first serve. We repair and trade vacuums.
ABC ELECTRIC
(Operated with Tele-Tech)
831 Yates St. 382-7221

MAYTAG
Next day delivery
C. TAYLER
Home Appliance Ltd.
707 JOHNSON 383-3281

14' ALUMINUM BOAT, (incomplete), 4 and 5 h.p. outboards, oars, 9x11 tent, Coleman stove, lantern, heater, cooler, electric brakes controller, tipswitch heater, kitchen stool, English hand mower, Avon collection, trailer, ice box, garden tools, misc. 479-1318.

ANTIQUE OAK WASH STAND $90; Sanish coffee table $85, Bauer skates size 11 $10; 2 quilted avocado spreads $10 each, lined drapes, $10; air compresser $40; Simmons Hollywood bed $45. 478-6301.

LARGE FIRE BASKET AND grate, Murphy wall bedspread. Large GE fridge, 30" electric beach stove. One sarouk rug 9x10'6. Lumber, windows and doors. 383-2390.

2 PIECE GOLD CHESTERFIELD. $175; brown recliner, $59.50; Natural table and 2 chairs, $79.50 Mel's Bargains. 3460 Quadra. 384-3152. Chargex and Mastercharge.

COMPONENT STEREO, $125; Assorted stoneware crocks, $8.50 and up. 9x12 patterned rug, $99.50. Mel's Bargains, 3460 Quadra, 384-3152. Easy parking.

NEED ELECTRICITY? HAVE generator, 5-7 h.p. motor, produces 110 volts at 10 amp. Electric start, fuel pump. Good for cabin, etc. $100 or best offer. 383-5818.

ALUMINUM SCREEN DOOR, 39x80, $35; Black & Decker electric lawnmower, good condition, $25. 592-2656 evenings.

GARAGE SALE — INDIAN ARTS, colour T.V., fridge, guns, tape deck, dresser, beds, etc. 4056 Rainbow Street.

CRIB MATTRESS, $10; CAR BED, $8; Snugli-Baby pak, $15; Westinghouse portable mixer, $8; phone 478-9830.

SKIL CHAIN SAW, B AND W T.V., girls' bike, white bathtub (with 1 mark on it). 388-5639.

DELUXE KITCHENAID PORTABLE dishwasher, white, slightly used. $375. 384-1874.

CHILDREN'S SAND BOXES, 4'x4'x8', with sand, $15 delivered. 2x6 lumber, 10c foot. 383-0047.

COMPLETE HOUSEHOLD FURnishings for sale. Call between 5-8 p.m., 656-6377.

MOVED FROM LARGE TO small home. Lots of miscellaneous. 652-2338.

MCCLARY EASY AUTOMATIC washer, 2 cycle, 4-temperature control, $100 or best offer. 478-0714.

DATSUN CAMPERETTE, $450; Craftsman 14". power saw. 427 Gov't St.

MORLANDS RANCH STYLE sheepskin coats, men's large, ladies' small, $175 each. 479-8917.

DELUXE ITALIAN PRAM converts to car bed, completely collapsible. $100. 479-8917.

EIGHT UNUSUAL SILVER plate pieces, $100. 382-4656.

APPLIANCES AND FURNITURE for sale. Phone 478-7643 or 478-3554.

5-H.P. RIDE-ON MOWER, GOOD running condition. Offers. 595-4397.

KENMORE DISHWASHER, ASKing $300. 382-7070.

LAWNMOWER, HOMKO, 18" reel, $70; hide-a-bed, $110. 382-3647.

26" ADMIRAL COLONIAL COLOR TV, $275; junior bed, $60. 658-1197.

HOUSEHOLD ARTICLES FOR sale. Phone 383-6196.

FOR SALE 16 CU. FT. COLDSPOT freezer, phone 383-6076 after 5 p.m.

CRAFTSMAN 7" POWER SAW, skil type. 478-2164.

103 MISCELLANEOUS WANTED

1 PAIR OF HIGH QUALITY speakers. Phone 592-6807 after 5 p.m.

CLOTHING NEEDED FOR POOR Asian families. 592-4673 or 2278 Pacific Ave.

WANTED; USED SEAGULL OUTboard in good condition, for canoe. 383-4176.

WANTED: ROLL-OUT BED. Phone 592-9206.

WANTED: WARDROBE, HARDwood with sliding doors. 383-6735.

WANTED: 9-10" ROCKWELL and Beaver table saw. 112-748-9740.

ROTARY LAWN MOWER, WOODen house ladder. 592-4667.

WANTED FRENCH DOORS
382-0919

WANTED: USED LACROSSE equipment for 7-year-old. 478-8788.

WANTED 4" JOINTER 385-7919 after 5 p.m. 2535 Garden St.

WANTED—GOOD USED PIANO for cash. 595-2266.

SELL OLD BOOKS TO THE Haunted Bookshop. 382-1427.

FRIDGES AND FREEZERS bought. 598-7422. All-Temp.

WANTED; CHILD'S SAFETY car seat. 386-3909.

¾ SIZE WHITE CAST IRON AND brass bed. Phone 656-2939.

LARGE MODERN WHITE fridge 60" high or less, 595-6367.

103 MISCELLANEOUS WANTED

LUNDS
AUCTIONS
Tuesday — 7 p.m.
Friday — 1:30 p.m.
APPRAISALS
For All Purpose
386-3308

KILSHAWS
1115 Fort St.
AUCTIONS
Friday at 7:00
Appraisals
for Insurance and Sale PURPOSES
384-6441

THE SALVATION ARMY Needs your re-usable clothing, furniture and household goods. "Help us to help others." Family Thrift Stores. Victoria, Sidney and Langford. For pickup — 386-3295.

BRENTWOOD
BARGAIN BARN
BETTER QUALITY USED FURNITURE AND APPLIANCES
Before you buy or sell
Compare our Prices
7115 West Saan. Rd. 652-1711

QUALITY HANDCRAFTED items relating to home furnishing to sell on consignment basis in prime downtown retail store. 382-1266.

TOP CASH FOR DOLLS, GOLD jewellery, diamonds, paintings, prints, porcelain, colectiables. Evenings. 383-0330.

I NEED OLD STOVES, FURNIture, brass, copper, prints, knick-knacks, etc. for a barn sale. Cash. 479-2684.

WE BUY AND SELL ANYTHING of value. Universal Trading Centre, 584 Johnson, 383-9512.

WE BUY FURNITURE, HOUSEhold goods, pictures, tools, etc. Best cash prices. 386-0462 anytime.

OLD PAINTED OR VARNISHED wooden furniture, any condition. 383-2533.

WE BUY FURNITURE, HOUSEh

150 CARS FOR SALE

peter pollen ford

FORD

SEE OUR SELECTION OF QUALITY USED CARS.

7-DAY MONEY BACK GUARANTEE

PETER POLLEN
FORD SALES LTD.
VICTORIA, B.C.
1060 Yates 384-1144
Dealer Licence Number: 3073

McCALLUM
DATSUN
VOLVO

McCallum Motors Ltd.
1101 YATES AT COOK
382-6122 Dlr. Lic. D-13580

Colwood Sooke Langford residents check the Juan de Fuca News Flyer for the best car deals in town.

COLWOOD
1836 Island Highway
478-1741 Dlr. Lic. D3111

CREDIT Good Or Bad

WHO CARES
WE FINANCE
NO INTEREST
NO CO-SIGNERS

Let us help re-establish your credit. Separated, divorced, single, male or female. You qualify. Buy and pay at same location.

Instant "NO-RED-TAPE" Credit

Palm Motors

2936 DOUGLAS AT BURNSIDE
Walk In Drive Out

J. C. MOTORS

73 BUICK V8 auto	$3795
73 MAZDA ROTARY	$2395
73 MUSTANG V8, auto.	$3795
71 VEGA Hatchback	$1795
69 CHARGER, V8, auto	$2495
69 FAIRLANE GT, Auto.	$1695
68 CHEVELLE Wgn, 6 auto.	$1695
68 FORD Sedan V-8 auto.	$1395
68 BUICK Skylark, htp.	$1695
68 CAMARO 327 V-8 auto	$2195
67 JEEP DJ V-8 auto	$2795
67 COUGAR V-8, auto.	$1995
66 PLYMOUTH Satellite	$1195
65 MUSTANG 6, auto.	$1695
65 BUICK sedan	$995

J. C. MOTORS Ltd. D-00115A
637 YATES ST. 384-0921

'72 RIVIERA
2-door hardtop, 8 cylinder automatic, power steering, brakes, seats, air conditioning, etc. Emerald green with matching interior. Very clean at only $5095. Empress Pontiac Buick Ltd. 2867 Douglas St. Ask for Carl Spicer. Business 382-7121, Residence 477-4007. DL 00447A.

'73 DATSUN 510
4 door sedan with snow tires, standard shift, radio, 33,000 miles, in top condition. Best offer over $1,900. Leave message at 383-9126.

65 RAMBLER AMBASSADOR, good shape, rebuilt trans., and rearend, good 327 motor, power brakes and steering, tested. $900 or offers. 383-6325.

65 MUSTANG FOR SALE, nearest offer, 112-746-6434. Collect.

65 VALIANT, EXCELLENT MECHANICAL condition $650 or best offer. 386-3620.

GOOD BUY, 1967 ACADIAN Invader, 4-door, good tires and motor, $475. Call 598-5064.

1973 PINTO, 2-DOOR, 4-SPEED, $2,000 or best offer. 382-9447 after 5 p.m.

1971 DATSUN STATION WAGON, $1,350. Phone 642-3320 or 385-8594 evenings.

1966 CHEV 6 CYLINDER, AUTOMATIC power steering, 72,000 miles, $650. 385-5208.

69 LTD V-8 AUTOMATIC. GOOD condition. 478-9858 after 4.

60 BUG. BEST OFFER. Call 382-7646.

69 AUSTIN CAMBRIDGE, NEEDS some work. Offers. 477-6284.

150 CARS FOR SALE

DOUGLAS VOLKSWAGEN
PORSCHE
AUDI

TEST DRIVE '76 RABBIT AND SCIRROCCO

GOOD SELECTION AVAILABLE

Premium Used SPECIALS!

74 FIAT 128 SL. 4-speed, radio. $2895
74 VW 412 wagon. 4-speed, radio, 25,000 miles. $4295
73 VEGA GT. 4-speed, radio, rear spoiler. $2595
73 PINTO SQUIRE wagon. Automatic, radio, factory air. $3195
70 VW BEETLE. 4-speed, radio, radial tires. $1895
69 VW BEETLE. 4-speed and radio. $1795
68 VAUXHALL, 4-speed, radio. $595
68 CHEV ½ ton pickup $1695
68 FORD RANGER ½ ton pickup $1895
68 VW BEETLE. 4-speed and radio. $1695
66 VW BEETLE. 4-speed and radio. $995

100% FINANCING O.A.C. SCOTIA PLAN

Douglas Volkswagen Ltd.
Porsche - Audi
3329 Douglas Street
388-5466
Dealer Licence 00341A

'75 CADILLAC
Sedan De Ville, low mileage, very clean, loaded with extras that enhance the name of Cadillac. Honduras maroon in color with matching interior and vinyl top. Empress Pontiac Buick Ltd. 2867 Douglas St. Ask for Carl Spicer. Business 382-7121, Residence 477-4007. DL 00447A.

'69 VOLVO 142S B20, NEWLY REbuilt motor, carb., clutch h and brakes. Reclining buckets, cloth upholstery, Michelin radials, low ICBC. Good mileage. Reliable, reasonable. 595-5295.

'72 AUSTIN MINI, 34,000 MILES. Excellent condition. Good gas mileage, new mags, and radials, tach, 8 track deck. More options. For best offer. 592-3574 or 384-3585.

1963 CHEVY II 2-DOOR, 6, AUTOMATIC, power steering, power brakes, radio, good shape, $550. 383-9298.

1972 CORTINA STATION WAGON, fire engine red. A1 condition. Tested to February, 1977. Phone 388-7121 between 9 a.m.-2 p.m.

1964 RAMBLER NEEDS VALVE job, but every thing else in excellent condition, four new tires, best offer, 477-9969 after 5.

'67 CAMERO, REBUILT 327, good condition, radials all round. Asking $2300. Phone between 4-7 p.m. 388-5841.

1966 RAMBLER AMERICAN STATION wagon, standard. $450. 385-2855.

1975 JEEP CJ5, 8,800 MILES. Take over payments. Phone 388-5663.

'66 CANSO, 283 4-SPEED, SECOND owner, very clean. Asking $2500. 595-4623.

'69 MERCURY MARQUIS SEDAN, hardtop, power equipped. Economical, low mileage. 384-4237.

73 GREMLIN, ECONOMICAL, low on insurance, asking $2,395. 642-3490.

1974 ASTRE HATCHBACK AUTOMATIC and extras 17,000 miles, $3,100. Phone 382-3856 or 477-5685.

'67 MUSTANG 390 COBRA GT REbuilt motor, new transmission, extras. Phone after 4:30, 384-8391.

67 PARISIENNE 327 V-8, RADIO, rear speaker, at. ps. wire wheels. $395. 384-1274.

1961 ENVOY STATION WAGON, good running order. $200. Phone 642-5375.

'70 TOYOTA MARK II, FOUR speed, radial ply tires. Asking $1,200. 479-7969.

'69 FIREBIRD, 6-CYLINDER, overhead cam, automatic, PS, must sell, $1,800. 386-6529 anytime.

'72 FIREBIRD, V8, AUTOMATIC, $3,000 firm. Phone 384-0363 early evenings.

65 FORD CONVERTIBLE, 390 AUTOMATIC. Power steering, power brakes, 592-3904 after 6 p.m.

1973 MAZDA RX2, EXCELLENT condition, low mileage, weekdays after 5, 656-6150.

'65 ACADIAN 4-DOOR, GOOD condition, $600 or best offer, 384-8226.

'63 CHEVY II, GOOD CONDITION, $375 or offer. Can be seen at Texaco station, 1669 Fort Street.

72 CORTINA STATIONWAGON, 34,000 miles, $1800, 383-0996.

'64 COMET, MUST SELL BEFORE end of week. Phone 478-7848.

'70 TOYOTA STATION WAGON, excellent shape, $1,800. 595-1809.

'68 VALIANT 4-DOOR, SLANT 6, auto, 37,000 miles, 366-9703.

1971 TOYOTA, NEEDS MINOR body work. Offers. 382-4447.

NEW 1976 PONTIAC SUNBIRD delux bargain. 383-7084.

1973 TOYOTA COROLLA 1600. Good condition. $1995. 598-3775.

'71 DATSUN 1600. AUTOMATIC. 479-8035.

'67 OLDSMOBILE, DEL MONT 88, top shape, $975. 477-2615.

1974 FIAT 128, $2800 FIRM. 383-3495.

150 CARS FOR SALE

VICTORIA DODGE CHRYSLER ON YATES

"HAS THE BEST" "FOR YOU"

REMEMBER

When You Buy a 1971 Car or Newer

We Give You
30 Days or 1000 Miles
100% Power Train Warranty
At No Cost to You

3 Years Oil Changes
As Per Manufacturers Specifications

COMPARE OUR EXCELLENT SELECTION OF RECONDITIONED VEHICLES

1975

Buick Skylark HB
Ford Granada 4 dr. sdn.
Volvo 245 Station Wagon
Dart Swinger 2-Dr. H.T.
Ford Maverick 4-Dr. Sedan
Dodge Tradesman B200
Toyota Corolla Stn. Wagon

1974

Comet Deluxe 4 dr. sdn.
Dart Custom 4 dr. sdn.
VW 1600 Deluxe
Dodge Tradesman B300
Coronet Crestwood sw., air

1973

Cortina 2000 4-dr.
VW 412 automatic
Chevrolet Impala 2 Dr.
Dodge Tradesman B200
Cutlass Supreme 2-Dr.
Ford LTD. Brougham, air
Olds Cutlass Supreme H.T.
International ¾ Ton pu.
Charger S. E. 2-Dr.

1972

Volvo 164E 4-dr.
VW Baja Special
Olds Cutlass 2-Dr. H.T.

1970

Toyota Corona Mark 2 sdn.
Pontiac Parisienne 2 dr. H.T.
Coronet 440, 4-Dr. Sedan
Pontiac 4-Dr. Sedan
Maverick 2-Dr. Sedan

No Reasonable Offer Refused

Bank Financing Available at 13.5% Interest on O.A.C.

ALL UNITS PRICE TAGGED

VICTORIA
DODGE CHRYSLER
819 YATES 384-8174
Hours Mon.-Fri. 9-9, Sat. 9-6
(Dealer Licence No. D 13501

S&H TOYOTA

TRANSPORTATION SPECIALS

71 Corolla	$595
70 Austin	$995
69 Corolla	$395
68 Pontiac	$695
68 Epic	$495
67 Chev S.W.	$395
67 Acadian	$795
66 Toyota S.W.	$395
64 Valiant	$395
64 Comet S.W.	$495
62 Austin	$195
61 Vauxhall	$295
60 Austin, auto.	$295

Saunders and Hitchman
Sales & Service Ltd.
2040 Cadboro Bay Road
At Fort and Foul Bay
Dealer Lic. D-13433
592-2471

75 MONTE CARLO WHITE vinyl roof over maroon, 8600 miles, loaded. New $6800. Sell for $5800 or small car and cash. 656-5837.

'73 CORTINA L SPORT COUPE, 2000 CC motor, excellent condition. Must sell, leaving country. Financing can be arranged. 478-0558.

'64 CHEV IMPALA SS, 2-DOOR hardtop. Stock except for mags and tires, $1200. 592-1535.

1961 VOLVO S44, RADIALS, REbuilt engine, clean and reliable. 388-4179.

1974 FIAT 128 2 DOOR, 13,000 miles, AM-FM radio, Michelins. $2500. 598-8358.

1972 CAPRI V-6, AUTOMATIC, 34,000 miles, $1990. 385-4273 after 5 p.m.

'69 VOLKSWAGEN 1300, RADIO, snow tires, very good condition, $1200 or nearest offer. 652-2795.

'63 FORD FALCON, REBUILT motor, $150, standard 6 cylinder. 384-6784.

1973 DART. SWINGER, TWO door, hardtop, 37,000 miles, one owner, $2850. 383-2882.

1966 VOLKSWAGEN BEETLE excellent condition, low mileage, just tested. $895. 598-3064.

'68 EPIC STATION WAGON, offers, anytime before 5, 478-0725.

'63 ACADIAN, 2 DOOR HARDtop, 6, automatic, $800. 478-2872.

'69 BUG. BEST OFFER. CALL 383-6852.

1974 GTO, $3500 OR BEST offer. Phone 478-7803.

1970 TOYOTA, AUTOMATIC, $1,000. 385-2280, after 5:30 p.m.

150 CARS FOR SALE

Brian Holley MOTORS LTD.
FIAT
VOLVO
LANCIA

SPRING FEVER

A fantastic selection of Imports for the Young-at-Heart

SPORTY CARS

74 FIAT 124 Spyder, 9000 1-owner miles, primrose yellow, like new $5495

74 DATSUN 260Z, 9600 1-owner miles (retired gentleman), metallic green with tan interior, stunning $5995

74 CELICA GT, 5-spd. Metallic silver, black interior AM-FM, beautiful $3895

74 FIAT 128 Sports Coupe L, bright yellow, black leather cloth interior, a favorite with the ladies $3495

73 FIAT 124 Spyder conv., 5-speed, repainted Scirrocco silver, just serviced $4295

72 ALFA ROMEO 1750 Berlina, rich burgundy with tan interior $3395

71 FIAT 124 Sport Coupe, repainted burgundy, popular 2+2 $3395

RARE '69 VW convertible, new red exterior, excellent top, documented service records $2695

Our cars are
B.C.A.A. TESTED
for your protection

SERVICE - PARTS
8 A.M. - 9:30 P.M.
MON thru' SAT.

Brian Holley
3319 Douglas at Cloverdale
384-1161 Dealer Lic. D-3170

DEMONSTRATOR CLEARANCE

MARINA
M.G.B.
TR-7

SAVE ! !
BUY NOW ! !

1975 DODGE ½-ton Pickup
1974 VEGA Hatchback
1974 GREMLIN
1974 VW Superbeetle
1974 T-BIRD
1974 TRIUMPH TR-6
1974 TRIUMPH Spitfire
1974 MARINA 2 dr.
1974 MARINA 4 dr.
1973 JAGUAR XJ-6
1973 VW Beetle
1972 TRIUMPH TR6
1972 AUSTIN Mini
1971 GREMLIN
1971 VOLKSWAGEN
1970 MAVERICK
1970 TORINO GT.
1970 CAMERO
1969 ACADIAN
1969 AUSTIN 1300
1969 AUSTIN "1800"
1969 MAZDA "1500"
1969 OLDS F-85
1969 RENAULT R-16
1968 VOLKSWAGEN
1967 ROVER "2000" TC
1966 CITROEN
1966 FALCON

PLIMLEY
BRITISH CAR CENTRE
1010 Yates 382-9121
VICTORIA, B.C.
Dealer Licence
Number D-1777

1970 DODGE POLARA. EXcellent running condition, automatic, tested, new transmission, muffler. See it, drive it. No reasonable offer refused. Phone 384-4266.

AS IS SPECIAL
1974 Vega Wagon, automatic, radio, totally sound car. Some cleaning required. Clear out price $1,485. Appointment to see 384-1721, 477-0510. Sports Classic Cars, 2825 Bridge. D-1236.

1971 CHEVELLE WAGON WELL maintained, clearout price $1,485. Appointment to see 384-1721, 477-0510. Sports Classic Cars, 2825 Bridge. D-1236.

'69 VOLVO 144S, UP TO 35 MPG, immaculate condition throughout, $2,650 or nearest offer. 656-2288 after 6.

1961 BUICK, TESTED, $250. OR best offer, 478-0997 after 6.

1973 BUICK CENTURY LUXAS, 25,000 miles, $2,995, 386-0865.

62 V.W. INCLUDES 8 TRACK, reliable, $350. 479-7663 anytime.

150 CARS FOR SALE

METRO TOYOTA

B.C.A.A. Inspected Used Cars FOR YOUR PROTECTION

73 Ventura
72 Barracuda
73 Corona, Wgn.
72 Maverick
73 Hilux, P.U.
74 Nova
75 Granada
70 Corona
63 Corvette
74 Monte Carlo
75 TR 6
73 Corolla
72 T-Bird
72 Celica
70 Corolla
74 Comet
73 Mustang, F.B.
73 Corona
73 MK II
74 Maverick

RECONDITIONED TO B.C.A.A. SPECIFICATIONS! Reports Supplied With Every Car

72 Datsun
74 Pinto Squire
74 Astre, Wgn.
69 Cougar XR 7
73 Corona
71 Camaro
74 Mazda, Wgn.
72 Nova
69 Z28
74 Datsun P.U.
73 MK II, Wgn.
73 Duster
70 Nova
72 Charger
67 GTO
72 Torino
74 Dart
70 Duster
71 Skylark

OPTIONAL 100% POWER TRAIN WARRANTY AVAILABLE

100% FINANCING AVAILABLE O.A.C. AND

REMEMBER!
ALL REASONABLE OFFERS ACCEPTED!

OPEN 9 - 9

CALL NOW!
386-3516

Metro Toyota Ltd.
625 Finlayson
Dealer Licence D3676

METRO TOYOTA

B. MADSEN MOTORS LTD.

75 CAMARO	$4695
75 SWINGER	$3995
74 TOYOTA 1200	$2495
74 CHEV Impala	$3995
70 CHEVELLE WAGON	$2495
70 GMC pickup	$2250
69 ENVOY wagon	$995
68 CORTINA sedan	$1295

OVER 30 VEHICLES IN STOCK NOW
2691 SOOKE RD. 478-5011
D.L. 13456

BEAUTIFUL 1973 CELICA ST, never damaged, A-1 mechanical condition, two litre OHC engine, power assist front disc brakes, AM-FM radio, reclining bucket seats, electric rear window defroster, fuel instrumentation. Under 24,000 miles. 652-1025.

'71 PINTO FAIR CONDITION, needs some body work, running order excellent, mags, radials, rebuilt transmission, 6,000 miles on new engine, asking $1,700 or best offer. 383-9765 after 6 p.m.

'75 PLYMOUTH DUSTER, V-8 AUTOMATIC, 14,500 miles on warranty, dual steel tires, 6 months old on warranty, excellent condition, best offer. Phone after 4. 595-6816.

1964 PONTIAC CONVERTIBLE good condition new top $775 or best offer, 385-4533 B and B Car Sales 3233 Douglas St. D00794A.

LEAVING COUNTRY, MUST sell 1971 Road Runner, 383, 4 speed, good rubber, asking $2,300 or best offer. 479-4854.

1963 METEOR HARDTOP AUTOMATIC tested $475 or best offer 385-4533. B and B Car Sales. 3233 Douglas St. D-00794A.

1969 COUGAR, ELIMINATOR model, new paint, 4 speed Hurst, 351, very clean, $2,250. Call after 6:00 evenings. 595-4882.

1968 VOLKSWAGON RADIO, runs good $750 or best offer, 385-4533. B and B Car Sales, 3233 Douglas St. D-00794A.

69 GTX 440. 595-4997 after 4.

150 CARS FOR SALE

EMPRESS
PONTIAC BUICK GMC TRUCK
Pontiac Buick LTD.

INTERNATIONAL WARRANTY
12 MON.—12,000 MILE POWER TRAIN WARRANTY INCLUDED IN THE PURCHASE ON THE MAJORITY OF OUR USED CARS

75 JIMMY 4x4, V-8 automatic, power steering, power brakes, radio $6995

75 FIREBIRD TRANS AM. V8, automatic, power steering, power brakes, radio. $6495

73 VOLKSWAGEN VAN, 4-cylinder, 4-speed, radio $3995

72 OLDS CUTLASS, 4-door sedan. V8, automatic, power steering, power brakes and another one owner beauty, in excellent condition. $3095

71 PINTO. 2-door. Economical 4-speed, 4-cylinder with radio. $1895

73 MATADOR. 4-door sedan, V8, automatic, power steering, power brakes, radio. $2395

73 TOYOTA CELICA ST. 4-cylinder, automatic and radio. $3495

EMPRESS
PONTIAC BUICK GMC TRUCK
Pontiac Buick LTD.

382-7121
2867 DOUGLAS AT TOPAZ
Dealer Licence D-447A

AMC

3 DAY BLITZ!

8 CARS WHOLESALE!

68 DODGE Coronet HT	$1300
69 OLDS. 4-dr.	$1100
68 AMBASSADOR sdn.	$ 700
66 PLYMOUTH HT	$ 600
70 FORD LTD Wgn.	$1300
65 METEOR sdn.	$ 150
68 MERCURY sdn.	$ 800
65 RAMBLER sdn.	$ 350

3 DAYS ONLY! THUR., FRI., SAT. !

WHOLESALE!

REG MIDGLEY MOTORS LTD.
736 Cloverdale
385-8756
Dealer Lic. D00247A

1968 BEETLE, MICHELIN, 1750CC engine, dual carb., racing cam and pistons. Much more. New paint and interior. Offers to $2,000. Will consider trade. Phone 388-7262 after 4.

1972 FORD GRAND TORINO, 9-passenger station wagon, excellent condition, new tires, new brakes, extra set of snow tires. $3,400. 479-8138.

SACRIFICE — MUST SELL
1971 Gremlin, automatic one owner, low mileage, radio, roof rack, $1695 or best offer. 598-2862 or 595-7273 evenings.

1970 LINCOLN MARK III NEW paint, new exhaust system new brakes, new shocks, fully equipped, in excellent condition, $6500 or closest offers. 478-9493.

1972 COROLLA 1600 DELUXE coupe, 4 speed, snow tires. $1500. 477-6093.

1974 DATSUN B-210 HATCHBACK, standard, excellent condition, 16,700 miles. 386-3878.

'57 FORD 4 DOOR SEDAN, V8 automatic, fair condition, needs work. $150 or best offer. 384-5747.

MUST SELL: 1969 PLYMOUTH Satellite. Excellent condition. 478-5607.

'76 GREMLIN, EXCELLENT condition. 5000 miles. Phone 386-8259 after 5.

1971 FIAT 124 SPORT COUPE, yellow, $1400. 477-6115 after 5 p.m.

1971 MAZDA R100, 36,400 MILES, offers on $1400. 479-5613.

74 MUSTANG II, 10,000 MILES. 479-8985.

'66 VOLVO 122S, $1,300 OR offers. Phone 652-1887.

'64 OLDSMOBILE F85, 6 CYLINder, $325. 383-4606 after 4 p.m.

'64 PONTIAC 283, AUTOMATIC, bucket seats, $60. Offers. 385-8367.

'74 FIAT 128, SEDAN, GOOD CONdition, offers. 479-8734.

1967 FORD GALAXIE 500, AS IS and offers. 385-3082.

150 CARS FOR SALE

SUBURBAN MOTORS
NORTH ON DOUGLAS

HOME OF
LINCOLN, MERCURY, MONARCH, METEOR, MONTEGO, COUGAR, COMET, BOBCAT, '76 CAPRI II AND FORD TRUCKS!

GIANT SAVINGS! on '75 Model USED CARS!

75 GRAN TORINO, 4 door. V8, automatic, power steering, power brakes, radio, vinyl roof.
WAS $4895 NOW $4495
SAVE $400

75 VALIANT 4 door. 6 cylinder, automatic, power steering, radio.
WAS $4795 NOW $4295
SAVE $500

75 BOBCAT wagon. 2300 cc, automatic.
WAS $4995 NOW $4695
SAVE $300

75 COUGAR, V8, automatic, power steering, power brakes, radio.
WAS $6295 NOW $5695
SAVE $600

75 AUSTIN MARINA, 4 door, 4 speed with radio
WAS $3495 NOW $3295
SAVE $200

75 MONARCH 4 door, 6 cylinder, automatic, with power steering and radio.
WAS $4895 NOW $4495
SAVE $400

75 MONTEGO BROUGHAM — Demo — 4 door, V8, automatic, power steering, power brakes, radio, air conditioning.
WAS $7229 NOW $6295
SAVE $934

WIDE OPEN UNTIL 9 P.M.
MON. THRU FRI.
6 P.M. SATURDAYS

SUBURBAN MOTORS
3377 Douglas St. 386-6131
Dealer Lic. D13-474

YOU CAN EXPECT A Great Deal From . . .

Cornell
CHEV/OLDS
Cadillac
CHEVROLET TRUCKS
Sales/Service 385-5777

OPEN 'TIL 9 P.M.

OVER 76 OK USED CARS To Choose From

CORNELL
CHEV - OLDS LTD.
3050 Douglas — 385-5777
Dealer Licence D-00681A

MUST SELL '68 FORD FALCON station wagon. Small 8, power steering, new tires, excellent running. Tested. $1295. 385-5475.

MUST SELL
'73 Nova Custom, V-8, power steering, new tires, excellent condition, offers to $2950. 478-9380.

'74 BOBCAT, LOW MILEAGE, 4 speed transmission, rear window defogger. $3,200 or nearest offer. 382-8915.

SHARP 67 MUSTANG, 6 CYLINder, 3 speed standard, many extras, just tested. Offers over $1200. 478-6401.

1960 FORD FALCON WITH 1965 motor, low mileage, new muffler, battery, front tires. Whole or parts. 652-1779.

1969 DATSUN STATION WAGON good mechanical condition $775 or best offer. 385-4533. B and B Car Sales. 3233 Douglas St. D-00794A.

'58 VW, EXCELLENT RUNNING condition, engine completely rebuilt, new brakes, clutch. 382-5080 after 5.

1967 COUGAR HARDTOP, AUTOMATIC, radio, low mileage $1,800 or best offer, 385-4533. B and B Car Sales. 3233 Douglas St. D-00794A.

70 CORTINA SEDAN 15,000 miles, one owner, due to illness must sell $1,500. 592-2271.

68 VW DELUXE MODEL, TESTED till '77, $1095, firm, 592-3567.

150 CARS FOR SALE

De Pape

76 CORVETTE
76 CADILLAC Seville
76 CADILLAC Coupe
75 CHEV Nova Auto-6
74 MGB
74 VEGA, auto.
73 HORNET, auto. 6

DePAPE

73 ASTRE, auto.
73 CELICA, 4-speed
73 MGB with hardtop
73 FORD Courier p.u.
72 LINCOLN MK IV
72 EL CAMINO SS
72 MERCEDES 4.5, air
72 CELICA ST 4-speed
72 CUTLASS 2 Dr. H.T.
72 PINTO 4-spd
70 BUICK Wgn, Air

DePAPE

70 COUGAR Conv
70 TORINO Conv
70 VOLKS. Van
69 DATSUN Rdstr. Conv.
68 DATSUN Wgn., auto.
65 ENVOY, 4 spd
65 GM VAN
14½ ft. BOAT w/40 h.p. eng.

DePAPE

Diagnostic Reports Repair Invoices Available on ALL CARS

100% BANK FINANCING O.A.C.

MANY MORE TO CHOOSE FROM

De Pape

DePape Motors Ltd.
760 JOHNSON ST. 384-8035
DLR. D-1792

Speedway MOTORS LTD.
AUDI PORSCHE
VOLKSWAGEN

1975 Firebird, V8 auto P.S., P.B., radio, Radials, 6000 miles.

1973 Cougar XR7, full loaded with P.S., P.B. P.W., radio, low mileage, tilt steering.

1969 Mustang, V8 automatic, P.S. P.B., radio, vinyl roof, very clean.

DOWNTOWN
971 Yates Street at Vancouver
Dealer Licence No. D-00486A
385-2415

HORWOOD MAZDA

Inquire about our Demo Sale. Save Hundreds $$

SHOP AND COMPARE
We have over 60 tested used cars all clearly priced to aid you the shopper.

IMPORT TRUCKS

69 DATSUN PU	$895
72 DATSUN PU	$1995
73 COURIER	$2695
73 MAZDA PU and Timberland Camper	$3995

GAS SAVERS

69 SUNBEAM	$695
63 BEETLE	$645
64 ENVOY Sedan	$645
69 MAZDA Coupe	$895
71 DATSUN Cpe.	$1295
69 MAZDA Wgn.	$895
71 MAZDA	$1495

100% Finance OAC
Bank Of B.C.

HORWOOD MAZDA
385-1451
810 Johnson at Blanshard
Dealer Licence D-00803A

1971 VALIANT
Good condition must sell $2000. tested to '77, 4 dr. sedan, V-8 automatic, 55,000 miles, winter and summer radials. 478-8442.

MUST SELL, 1971 DODGE COLT, 32,000 miles. A-1 condition. Many options. Must see. Will barter. 598-3189.

'74 HORNET, 16,000 MILES, NEW tires, must sell this weekend. Will accept offers. 386-8243.

1959 VOLKSWAGEN G.H.I.A., very good condition, $495. Phone after 6 p.m. 384-4339.

150 CARS FOR SALE

ENSIGN CHRYSLER PLYMOUTH

ENSIGN'S

CARS CHECKED BY CAR CLINIC DIAGNOSTIC CENTRE.

GOVERNMENT INSPECTED

2-YR. WRITTEN WARRANTY

100 PER CENT BANK FINANCING O.A.C.

73 Chrysler Newport
72 Montego MX S.W.
75 Valiants
74 Pontiac Grand AM
71 Valiant Duster
68 Olds Cutlass
70 AMC Hornet
71 Maverick Grabber
73 Chrysler Newport Custom
72 Volkswagen S.W.
75 Gran Furys
74 V.W. Audi 100 LS
72 Olds Cutlass
71 Chrysler T & C S.W.
70 Chev Impala
74 Pontiac Astres
75 Fury Sports
72 Fiat 124 Spyder convert.
75 AMC Pacer
72 Chev Biscayne
70 Chevelle Malibu
69 Chrysler Newport
72 Fiat 128 S.W.
74 Valiant Duster
72 Cougar XR7
68 Chrysler Newport
73 Volkswagen 411
74 Matador S.W.
71 Volvo Wagon
74 Fury IIIs
72 Oldsmobile 442
67 Beaumont
72 Montego
74 Toyota
75 Valiant Duster
74 AMC Matador
76 Cadillac Fleetwood
75 Fury S.W.
74 Volkswagen Bug
72 Dodge Polara
74 Volvo 145 S.W.
70 Olds Cutlass
71 Ford Galaxie
74 Fiat 128
71 Plymouth Fury
74 Mazda RX4
75 Valiant Scamp
74 Satellite S.W.
75 Cricket
75 Valiant Brougham

PLUS MANY MANY MORE

ENSIGN
Chrysler-Plymouth Ltd.
DOWNTOWN YATES at COOK
Dealer Licence number D-495A
386-2411
Open Weekdays Till 9:00

BILL CARTER

CARS LTD. D 13601

'64 FORD	$ 625
'65 CHEV Sedan	$ 450
'65 MERCURY Comet	$ 225
'66 BUICK HT	$ 700
'68 BUICK HT	$ 700
'66 SUNBEAM	$ 700
'67 SUNBEAM	$ 700
'67 VIVA	$ 675
'69 CORTINA	$1000
'66 FORD Custom	$ 500
'63 VALIANT	$ 400
'69 OLDS Cut	$1200
'70 PLY SW	$ 600
'62 COMET	$ 150

Large Selection of Transportation SPECIALS
2538 Government
385-1716

MUSTANGS

'68 289 AUTO. P.S., P.B.	$1650
'67 FASTBACK 390 4-spd.	$1550
'65 CONVERTIBLE 6, std.	$850

PAINTER MOTORS LTD.
837 Yates D-00346A
View by Appointment only. 385-0122

REAL CLEAN
1967 Falcon 6 automatic, phone 385-7748.

YOU CANNOT GET A BETTER deal. Must sell. 1967 Cortina GT. Any reasonable offer will not be refused. 382-4766 after 6 p.m.

'65 COMET, NEW 289 AND transmission, big tires, many extras. Phone after 6 p.m. 477-2168 or view at 4378 Fieldmont Place.

1970 DATSUN 4 DOOR. EXcellent condition, tremendous buy, $875. 478-9706.

60 VW NEW PAINT, BRAKES, trans. and tires. 386-8010.

'65 CORVAIR. OFFERS. PHONE 478-9752.

SELL IT FAST THROUGH CLASSIFIED DIAL 386-2121

150 CARS FOR SALE

THREE POINT MOTORS
Mercedes-Benz
DATSUN

75 BMW 530 I
Metallic blue, automatic, sun roof, radio, stereo tape, 5700 miles. $11,995

74 AUDI 100 LS
Green, automatic, sun roof, radio, 13,500 miles $5,395

74 VOLVO 142
Dark green, radio, 21,000 miles $5,295

74 OLDSMOBILE
Burgundy Omega hatchback, radio, 22,500 miles $4,395

74 MERCURY
Gold Bobcat hatchback, radio-tape deck, Michelin radials, etc. $3,595

74 DATSUN
Like new pickup with radio, heavy-duty bumper, truck mirrors $3,395

73 CHRYSLER STATION WGN.
Air conditioning, automatic, power steering, power brakes, power windows, power lock, custom roof rack $4,295

73 TOYOTA
Metallic olive green Corona hardtop, 16,500 miles $3,395

73 TOYOTA
Hilux pickup, heavy-duty bumper, truck mirrors, radio $2,895

73 TOYOTA
Gold Cirolla 1600 coupe, radio $2,795

72 DATSUN 240 Z
Metallic blue, white interior, front spoiler, mags and Michelins $5,395

72 VOLKSWAGEN
Metallic green, roomy 411 sedan, sun-roof, Michelin radioals $3,795

72 MAZDA
Orange 616 sedan radio $2,595

72 DATSUN
Light blue 1200 two-door automatic $2,495

72 VOLKSWAGEN
Yellow Super Beetle, radial tires, tape deck $2,495

70 RAMBLER
Metallic copper Rebel SST, black vinyl roof, automatic, power steering radio $2,195

70 MAZDA
Gleaming white 1500 sedan, radio $1,995

68 VAUXHALL
Clean, green, Victor four-door sedan $995

67 CORTINA GT
Only 61,000 miles $995

66 BEAUMONT
Automatic, radio, 65,000 miles $1,595

64 DODGE
Automatic $595

2620 GOVERNMENT
at HILLSIDE
385-6737
Dealer's Licence D1925

Strait
THE LITTLE CAR DEALER PRESENTS
SAVINGS
68 Valiant Barracuda, no rust, original paint, power steering and brakes, bucket seats, radio and automatic. Completely reconditioned, over $350 in bills, carries our 6-month warranty. Savings priced at $1775.
VALUE
68 Chrysler NPT Custom, a one family car, in very good condition, over $400 in bills, excellent for the large family or boat owner, carries our 6-month warranty. Value priced at $1180
AND JUST PLAIN GOOD BUYS
70 PLYMOUTH Fury III $1325
60 CHRYSLER Town and Country stat. wgn. $2895
68 CHEVROLET $1045
68 FORD Galaxie $ 850
66 PONTIAC Paris $ 575
66 PLYMOUTH Belvedere $ 975
66 FAIRLANE Squire S-W $1050
65 PARISIENNE cstm. sport $ 750
65 MUSTANG fastback, 4-spd., mint, power steering, etc. $2020
OFFERS WILL BE CONSIDERED
OFFERS
WILL BE CONSIDERED
DL-000-41A
1513 Quadra St. Pandora
384-8191
1513 Quadra St. Pandora

HONDA
HONDA car centre
HONDA CIVIC
Business is Fantastic!
Fresh New Trades
1969 SIMCA
1970 SIMCA
1971 MUSTANG
1972 CORTINA H.T.
All Priced for Quick Sale
HONDA CAR CENTER
909 YATES ST. 386-6707

'66 BARRACUDA FASTBACK, Rebuilt engine, still under warranty, excellent condition. Gold-white interior, call Collect 294-5565 Vancouver.

PRICED TO SELL, 72 FIRENZA Coupe, low mileage, mags, radio, good condition, $995. 595-5905, after 5 p.m. on weekdays.

1966 VOLKSWAGEN, EXCELLENT condition, $700. 592-2638 after 6 p.m.

1974 FORD LTD, LIKE NEW, best reasonable offer. 478-1332 or 478-0022.

1975 HONDA CIVIC HATCHBACK, 8,000 miles, offers. 478-0064.

150 CARS FOR SALE

'65 PLYMOUTH SAVOY, SLANT 6, 3-speed, runs well, cheap. 656-3300.

151 SPORT, IMPORT CARS

5 SPEED
Test drive the NEW 1976 VEGA SPEED NOW IN STOCK. You can order a sport coupe with radial tires and the colour of your choice for as little as $3997. Please call FRANK DREW and ask about the GM "BONUS BUCKS" demonstration. CORNELL CHEV-OLDS Ltd. 3050 Douglas St. 385-5777 or (res.) 656-3288 DL 13535.

1974 MGB GT IMMACULATE condition and mechanically perfect. Overdrive, 8 track etc. Low mileage, probably the best BGT on the Island. no Triflers. $5,200. firm 478-5075.

'69 ROVER TC 2000, FULLY RE-conditioned. New transmission, bearings, brakes, clutch, shocks and radials. And more. Asking $2,500. 592-0873.

'60 MORGAN ROADSTER
Mint condition. Call now! Metro Toyota Ltd., 386-3516. Dealer Lic. D3676.

'75 CORVETTE STINGRAY. 8,000 miles. Showroom condition. Loaded. Financing available. $8995. Offers? 383-3865 or 595-2413.

GOING TRAVELING, MUST sell 70 MGB, excellent condition, low mileage, many options, $2,650. 383-2614.

1962 DAIMLER SP-250 CONVERTible, needs work, stock, fiberglass body, V-8 hemi, all offers considered. 598-5775.

74 MG MIDGET
Mint Condition. 11,000 miles. Horwood Motors, 385-1451. D-00803A.

1959 MERCEDES 219. NEEDS work. Must sell so all offers considered. 598-5775.

1968 MGB, SPOKE WHEELS, new paint, roll bar. Offers. 383-6196.

1965 MERCEDES BENZ 220 S standard transmission, reasonable offers. 385-7018.

1975 DATSUN 280-Z, MUST SELL immediately, sacrifice, $6,650. Balance of warranty. 385-0073 after 6.

1967 SUNBEAM TIGER, 302 cubic inch, new tires, excellent condition. 479-1055.

1964 DATSUN 1600 SPORTS CONvertible, must sell. 385-2378. between 9-5.

BLACK AND SILVER 1960 CORvette. Must be seen to be appriciated. 384-5733.

1970 FIAT SPIDER. CONVERTIble, excellent condition, very clean, $2,500 firm, phone 598-5962.

CHEAP SALE
'69 Datsun 1600, soft top, best offer takes. 383-8646.

'74 DATSUN 260Z, 13,000 MILES, reasonable offer. 477-3679.

'67 TR4A 1200.
477-8274 after 5.

74 DATSUN 260Z 2 PLUS 2. $5,800. 384-7523.

'66 SUNBEAM TIGER, $4,000. Phone 595-7376.

1958 MGA PLUS PARTS. OFFERS Phone 652-1887.

69 MGB GT EXCELLENT CONDItion, asking $2,200. 598-4944 after 6.

154 TRUCKS and BUSES

JEEP CITY
SPECIALS
73 GMC Suburban 8 pass. $4495
72 JEEP Commando $4495
73 TOYOTA 4x4 4 passenger $4895
73 JIMMD BLAZER $4895
69 INTERNATIONAL 4x4 Pickup $3295
74 FORD with new 8 ft. Olympic Camper $6895
ONE ONLY
75 19' BENDIX Mini Motorhome $13,995
Reg Midgley's
JEEP CITY
3342 OAK ST.
Near Town and Country Shopping Centre
386-7571 Dlr. Lic. D4534

'73 ¾-TON DODGE MAXI VAN, full window package, power steering, power brakes, automatic transmission 318, radio, passenger and rear seat, heavy duty hitch, 40,000 miles ,$4750. 652-1485.

'67 ½-TON MERC, NEW FACTORY motor, clutch, brakes, shocks, tires, starter and rebuilt transmission. Body in excellent condition, asking $2,100. Phone Duncan 748-9430.

MUST SELL 75 FORD 4X4 F250 ¾ ton rear step bumper, 360 motor, 4 speed, gauges, extra tank and radio, side mirrors, power steering, brakes, free wheeling hubs. Asking $5,575 or best offer. 642-3290.

1973 FORD ECONOLINE, STANdard V8, 35,000 miles, excellent for travelling, beautiful interior and exterior. Must be seen to be appreciated. 382-3839.

1969 ECONOLINE, FULLY CUStomized with N-50 tires and U.S. mags, new clutch, and paint, must be seen, only $4200 for fast sale. No triflers please. 384-4237 after 5.

1974 ¾-TON AMC JEEP, 4X4, 16,000 miles, 401 cu. in four-speed standard, power steering, power brakes, radio, extra heavy duty suspension. 383-1967.

1970 CHEV ½-TON PICKUP, 6-cylinder manual, AM/FM radio, step bumper, 85,000 miles, good condition, $1,500. 478-9420.

'72 FORD ¾-TON, V-8, AUTOmatic, low miles, power brakes, radio and air, good all around. $3,150. 656-3775.

1974 DODGE WESTERVAL VAN conversion, 1 owner, 24,000 miles, stove, fridge, etc. $7,900 or best offer. Phone 388-7262 after 4.

1974 J10 JEEP 4X4, QUADRA track, automatic, power steering, Van Guard camperette, stove, icebox, will sell separately. 479-5924.

CLEAN '69 FORD ½ TON, NEW 15x10" wheels and tires, $2,200. Also '68 Mustang GT 428, 4 speed, offers. 478-3848.

1971 INTERNATIONAL TAN. dump, 550 diesel, 5 and 4 trans. 12-14 yard box, $12,500. 642-5737, 642-5146.

'69 CHEV VAN, 6, STANDARD, propane furnace, shag carpets, cassette-stereo, new motor. 642-5848.

1975 FORD ¾-TON RANGER 250XL, Camper Special plus 8½-ft. Caveman camper, $9,900 or best offer. 112-743-9762.

'74 FORD HALF TON, 14,500 miles, V8 automatic, radio, tested to '77. Excellent condition. $3,900 or nearest offer. 479-3403.

1958 FORD 1 TON WELDING Truck, 1973 ¾ Ton Chev. Phone 652-1658 between 5-7 p.m.

74 DATSUN PICKUP WITH CANopy, mags, AM-FM 8-track radio, etc. Asking $3,500. 479-4781.

72 GMC PICKUP 350, 4 SPEED, good condition, 1st $2600 takes 385-0539.

1974 DODGE ½ TON, PICK-UP truck, 16,000 miles, $2,900. Terms available. 383-6770.

1950 CHEV. STEP VAN, CAMperized, needs some work, aluminum body, $700. 384-9187.

'73 FORD ¾-TON, 4X4, GOOD condition, $4200 or best offer. 592-6923.

71 GMC ½-TON, UNDER 40,000 miles, 6 cylinder. Excellent condition. 477-6284.

1967 INTERNATIONAL ¾-TON pick-up, good running condition, $900. 385-3996.

'70 INTERNATIONAL ½-TON V-8 4-speed $1995 or offers. Call after 6 p.m. 656-5829.

FORD 500 WITH HOIST AND metal box. $3,700 or offers. Good condition. 478-0245.

1969 FORD PICKUP V8 AUTO, radio. Phone 112-748-1239 Duncan.

1963 ECONLINE PICKUP
$500. 592-1364

VAN, '71 DODGE, GOOD CONDItion, $2,600 or best offer. 642-5970.

'64 GMC PICKUP ½-TON. Offers. 749-3265, Lake Cowichan.

BLUE SCHOOL BUS FOR SALE
Ganges 112 653-4549.

1-TON FORD 350, FULL STAKE box, 16,000 miles. 383-8407.

VW BUS 1959 CAMPERIZED. Good condition, $650. 383-0962.

154 TRUCKS and BUSES

ENSIGN
Dodge TRUCKS
AND
RECREATION VEHICLE CENTRE
QUADRA AT CALEDONIA

Quality Used Trucks

1975 DODGE
½-Ton Pick-Up
318 V-8 Engine, power brakes, automatic transmission. H. D. suspension.
Stock No. 4840
NO DOWN PAYMENT
$4547
SALE PRICE
$129 for 48 Months

1974 FORD
¾-Ton Pick-Up
360 V-8 engine, automatic transmission, power steering, power brakes, radio.
Stock No. 8730
No Down Payment
$4797
SALE PRICE
$136 For 48 Months

1973 FORD
Courier Pick-Up
Canopy, 4-cylinder, automatic transmission.
Stock No. 49233
No Down Payment
$2997
SALE PRICE
$86 For 48 Months

PLUS
75 CHEV Camperized Van
TOYOTA Pick-up
74 DODGE Camperized Van
71 DODGE ¾ Ton Pick-up
75 TRIPLE-E 18' motor home

SEE THE TRUCK SPECIALISTS AT
ENSIGN
DODGE TRUCK CENTRE
QUADRA at CALEDONIA
386-2411
Ask for Truck Sales
Dealer Licence Number D-3672

1975 FORD, F-250, RANGER XLT, supercab, camper special, 390 V-8 automatic, power steering, and brakes, jump seats, bumper mount spare tire carrier, adjustable rear bumper, plus many other options, $7000. 477-3696.

72 FORD ½-TON PICKUP WITH aluminum cab. New tires, heavy duty suspension re-built transmission and front end. Offers. 479-6238.

1963 INT. 1 TON, LONG WHEEL base, stake drop sides. Good shape, $1500; 1954 Dodge 2 ton dump, good box and hoist. As is $750. Please phone, 382-3213. 9 a.m.- 5 p.m.

1973 FORD ½-TON, 302 ENGINE, 4-speed, insulated canopy, new snow tires, 25,000 miles. Excellent condition, 19 M.P.G. $3,800 or offers. Phone 592-1890.

1974 CHEV PICK-UP CREW CAB, one-ton, 10,000 GVW, 454 cu. in. V-8, automatic, dual wheels, camper package, good condition, $7300 or best offer. 478-8876.

1973 DODGE TRADESMAN VAN, excellent condition, 43,000 miles, 109" wheel base, 225 slant 6 automatic. $3,500. 478-5963.

LEN BARKLEY INTERNATIONAL LTD.
New ad Used Trucks
517 Herald Street 388-5508

1974 CHEV HANDY VAN AND 1974 ¾-ton Chev, both automatic, with low mileage. $4000 each or best offer. 477-1922.

68 CHEV ½-TON PICKUP 283 3-speed standard, new clutch, large canopy, excellent condition, asking $1,550. 385-0206.

LATE '75 DODGE ¾ VAN, 109", 360 V-8, automatic, power steering, many options. $5995 or best offer. 382-7931 anytime.

'73 COURIER, EXCELLENT MEchanical condition, $2,100 or closest offer, 592-7332, 386-0067.

1971 TOYOTA LANDCRUISER with locking hubs and winch and roll-bars. 652-1071. $3,500.

1971 VOLKSWAGEN CAMPER van, beautiful condition. See at 1360 Hillside. 386-9774.

1970 CUSTOMIZED FORD VAN, excellent condition. Offers. 592-1815.

1968 VW VAN, RADIO, TAPEdeck, carpet, panelling, $1,950. 595-8514.

1964 VOLKSWAGEN VAN REbuilt engine and transmission. Approximately $700. 592-9424.

1964 GMC ¾-TON 4X4 CREW cab, 4 speed, 17" tires, split rims. 642-3645.

'74 FORD RANGER 4X4, EXcellent condition, new tires. 384-2190 between 5-7.

1972 VOLKSWAGEN VAN, GOOD condition, asking $3500. Phone 642-5493.

1975 DODGE RAM CHARGER, 16,000 miles, loaded with extras, 656-4454 days, 656-2069 evenings.

'69 VW BLUE AND WHITE WINdow van. New engine, radio, 386-0056.

'71 VOLKSWAGEN VAN, CAMperized. 479-3892.

1952 CHEV ½-TON PICK-UP Very good condition, $750. 598-4431.

154 TRUCKS and BUSES

MUST SELL MY 1974 FJ40 TOYOta 4x4, excellent condition. Warn winch, locking hubs, new engine replaced under warranty. 1000 miles on motor, 30,000 on unit. Replacement value $8500, asking $5,795 or best offer. 642-3290.

'70 FORD WINDOW VAN AUTOmatic, 8, good condition ,$3,000. 479-8747.

6'3" WIDE X 7'6" LONG X 2'9" high truck canopy, $200. 383-9857.

158 TIRES

TO CLEAR
stock of
Tires and Wheels
2—L60-14 REMINGTON XT-120s $30.00 each
2—14x7 CHROME SLOTTED Steel Wheels to Fit Chev $35.00 each
2—14x5½ SLOTTED MAG for Datsun 240Z $42.00 each
6—G-70-15 REMINGTON XT-120 White Lettered $37.50 each
4—H78.15 PREM. MASTERS Tubeless—Whitewall $30.00 each
4—F78.15 REMINGTON Nylon Tubeless Twin Whitewall $25.00 each
4—185SR70-14 RADIALS Steel Belted —Tubeless $60.00 each
Installation Free
CHARGEX and MASTER CHARGE
D&D TIRE
1620 Blanshard
382-7283

FOUR 13" U.S. MAGS WITH 2 brand new D60-PJ and 2 Goodyear A70's, $340. 477-5173.

160 PARTS, ACCESSORIES

OUR SPECIALTY
FOREIGN CAR REPAIRS
All makes including Renault, Citreon, Peugeot, all sports and performance cars. For a free estimate phone
PIERRE PERRERA
(formerly European Car Centre)
at HONDA CAR CENTRE
909 Yates St. Phone 386-6707
OPEN NOW
Come and see Victoria's largest stock of Hi-performance auto accessories and parts.
Mon.-Fri. 9-9, Sat. till 5
D. G. AUTO
3244 Douglas 382-4012

PARKDALE MOTORS
FIAT Parts — Accessories and Service
386-2277
FIAT — SAAB

265 — 350 CHEV: Z28 ALUMINium manifold $60, economical Holley spread bore $50, 275 horse power $27 $150, four barrel and manifold $30, Hurst shifter $15, 283 $20 other goodies 383-0875.

8,000 LB. WARN Reversing and free wheeling winches, $490. Complete with Controls. D-13531.
VICTORIA 4-WHEEL DRIVE
597 Hillside at Rock Bay. 386-6511.

FREE WHEELING HUBS FOR any make of 4-wheel Drive
VICTORIA 4-WHEEL DRIVE
597 Hillside at Rock Bay 386-6511
D-13531

RADIATOR REPAIRS. FAST TOP quality repairs at Maurice's Auto Body, 427 Bela St., phone 386-3381. Located behind the Burnside Pay and Save Gas Station.

AUTOMATIC TRANSMISSION, 50 per cent off usual prices, no middle man, deal direct, certified mechanic, guaranteed workmanship. 595-2187.

283 V-8 MOTOR AND 3 SPEED standard transmission, also 63 GMC panel truck, damaged. 382-1709.

WANTED: ONE USED TRANSmission for 1970 Triumph Spitfire, preferably with overdrive. Doug 386-1664.

'62 FORD FALCON, STATION wagon, running, good body, tested. Needs motor repairs, offers. 477-3021.

283, COMPLETELY REBUILT, 327 heads, cam, 4-barrel carburator. $550. 478-2022.

'65 CHEV IMPALA, BUCKET seats, console and misc. Call between 9 a.m.-noon. 383-4553.

WANTED 66 OR 67 PLYMOUTH GTX or Belvedere front end, for sale '66 318 racing engine. 382-7667.

NEW 4-PASSENGER TAN BENCH seat approximately 48" wide. 385-6668.

'62 RAMBLER, '52 MONARCH, Ford 170, 144 engine parts, 13" Dodge wheels. 656-4745.

1973 350 ENGINE AND TURBO, complete, 12,000 miles. $750. 384-0066.

WANTED: 600X20" UP TO 700x20" tires. Fair condition. 478-3229.

WANTED: COMPLETE POSI rear end for 1965-67 Chevelle. 384-1417. 477-1482.

'64 CHEVY II, FOR PARTS. 194, 6 cylinder, good condition. $75 or offers. 386-7858 or 386-8345.

BORG-WARNER 4-SPEED, shifter, clutch and bell. Just rebuilt. 382-6032.

'63 GMC V-6 305, NEWLY REbuilt, $400. 642-5451 after 5 p.m.

2—14" GM CHROMIES, $30; 2—13" GM chromies, $20. 478-2872.

WANTED: BLOCK FOR 1954 LANdrover. 598-7819.

223 FORD ENGINE, .60 OVER bore, many extra parts. 382-3670.

652 MGA FOR PARTS. PHONE 652-1887.

USED VW AND TRUCK PARTS. B.C. Auto Wrecking. 652-3181.

2 STUDIE ENGINES, MISC. CHEV V-8 engine parts. 478-7531.

'62 VAUXHALL, '59 AUSTIN, free to tow away. 386-6351, days.

'59 ANGLIA
478-8718

162 AUTO REPAIRS, SERVICE and TOWING

VICTORIA WEST MOTOR works, engine rebuilding specialists, 383-2734 or 383-1905.

SCRAP CARS HAULED
478-9571

SCRAP CARS HAULED.
479-1609

164 AUTO BODY WORK AND PAINTING

I WILL PAINT YOUR CAR.
$89.95
Days 385-6433 Eves. 479-9217

166 CARS and TRUCKS WANTED

$$ WE BUY $$
—CARS
—TRUCKS
—MOTOR HOMES
—MOTORCYCLES
We Trade Down
FAST CASH
DePape Motors Ltd.
760 Johnson 384-8033

WANTED, BAD 1969 CHEVELLE SS 4 speed. Body must be in good condition. Phone 749-6425. Ask for Doug.

SHELBOURNE AUTO MART LTD.
1640 Cedar Hill Rd. 477-9166
We Buy Cars Instant Cash

CASH FOR YOUR VOLKSWAGEN running or not. Please call 658-5501.

VICTORIA AUTO BROKERS
TOP DOLLAR FOR YOUR CAR
1805 Blanshard 386-7707

WANTED: 70-72 FORD 250 PICKup in excellent condition, for cash, 479-2085.

WANTED: VOLKSWAGEN DUNEbuggy, prefer metal body, any condition. 478-2682.

166 CARS AND TRUCKS WANTED

CARS FOR CASH
Buyer on duty 10 a.m. to 2:30 p.m. Trade up or down. We pay off liens. Give us a call today!
GEM MOTOR SALES LTD.
480 Esquimalt Rd. 382-7195

CASH
We will buy your car for cash. G.C.M. Motors Ltd., 780 Goldstream Ave., 478-3242. D-7197.

WANTED 1965-1969 BUICK SPORT Wagon. Prefer power equipped. Must be good condition. 746-5740 Duncan.

WANTED: OLLDER MODEL CAR or station wagon, good condition. 388-6815.

168 CAMPERS, TRAILERS and MOTOR HOMES

DOMINION MOTORS
HOME OF
LAYTON — HOLIDAIRE TRAILERS
GALAXIE CAMPERS and CANOPIES
CHINOOK MOTORHOMES
1976 35 Ft. LAYTON Trailer From $8,295 and up

'75 VANGUARD 8 ft. camper, stove, ice box and jacks $2295

'73 CHINOOK 18 ft. plus motorhome, only 24,000 miles, large 3-way fridge, furnace with blower, toilet, and shower, stove and oven, sleeps 3. Was $13,500 NOW $12,995

'73 DODGE ¾ ton auto., P.S. P.B., radio, complete with 1975 11 ft., WEEKENDER CAMPER, toilet and shower, double sink, large 3-way fridge, furnace with flower, stove, hood blower, stove and oven ONLY $8895

'72 VOLKSWAGEN Chimo camper, fridge, stove, sink, 12V 110. ONLY $5795

PARTS, ACCESSORIES-REPAIRS
HOURS OPEN:
MON. to SAT. 8 A.M. to 5 P.M.
We specialize in I.C.B.C. Autoplan Campers and Trailers
1703 BLANSHARD ST.
(Across from Hudson's Bay parking lot) Victoria, B.C. 385-5012.
Dealer Licence Number D-5536

IMPALA CAMPING WORLD
TENT TRAILERS
LIONEL
LEISURECRAFT
NIMROD
Large Selection — Low, low prices
TRAVEL TRAILERS
SPRITE
KIT ROAD RANGER
Good Selection of Smaller Sizes
MINI and MOTOR HOMES
WINNEBAGO
EMPRESS
BROUGHAM
Great Floor Plans and Low Prices
Propane—Accessories—Service
OPEN 6 DAYS A WEEK
CLOSED MONDAYS
10077 Galaran Rd.
on Pat Bay Hwy. Sidney
D.L. 3918
656-5504

VICTORIA R.V. CENTRE
1080- GOLDSTREAM
478-8377
Up-Island Customers
Call Zenith 2438
DL 26205

'76 UNITS HAVE NOW ARRIVED.
STILL A FEW '75 UNITS LEFT IN STOCK AT SAVINGS TO YOU.
YOUR ONE-STOP R.V. SHOPPING CENTRE
Free TV Draw
Win a TV
VICTORIA R.V. CENTRE
OPEN 7 DAYS A WEEK
We Service What We Sell

EXCELLENT VALUE
This like new, 1974 Chinook, 30 foot, 5th wheel trailer is one of a kind. One owner. Well maintained, fully equipped and luxurious appointments. Open to offers and trades welcome. To view or further information contact Mike Castle. Empress Pontiac Buick Ltd. Bus. 382-7121 (res.) 477-1354. D3182.

TILLICUM FURNITURE
2612 SOOKE RD.
Now makes camper, trailer and boat cushions. Any size or shape. Full selection of materials available. Free estimates. 478-0522.

15' TRAILER, SLEEPS 5, STOVE, ice box, portable chemical toilet, $1500 or best offer after 5 p.m. 737 Laurentian Place.

1974 11' CAMPER, FULLY equipped, $3800 firm, can be seen at 502 Ridley Drive, Phone 478-1679 or 383-9685.

'59 AUSTIN WINDOW VAN, CAMperized, icebox, radio, heater, etc. Great for loading, 22 mpg, $895. 388-6592.

8' VANGAURD CAMPER, STOVE, icebox, sleeps 6, jacks included, $1900 or best offer. 478-5184.

TRIPLE E DODGE MOTOR home, 20', sleeps 6, bathroom, 3-way fridge, etc. $11,000. 384-5683.

19' FLEURY MOTOR HOMES All steel frame, solid insulation. Jackson's, 974 Goldstream, D-1014.

WANTED 9½ TO 11' TRUCK camper with stove, furnace, toilet. 1972 or newer. 478-7804.

1972 GMC ¾-TON WITH 9' SECURITY camper, loaded, phone for details 386-0873.

69 ECONOLINE VAN, COMpletely camperized. Open to offers. 384-6385.

1970 VOLKSWAGEN WESTPHAlia, 42,000 miles, radials, radio, $4000 or offers. 477-6093.

GALAXIE CAMPER, 1971, 10'6", sleeps 4, toilet, shower, $3,200. 479-1055.

'75 9½' CAVEMAN WITH extras, like new, $3,800 or nearest offer, 479-5093.

22' MOTOR HOME FOR RENT. Available now. Phone 385-1716.

8' CAMPERETTE, $425, OR offer. 652-5852 after 6 p.m.

169 MOBILE HOMES AND PARKS

1974 GENDALL 12X52 SET UP and skirted in adult park, washer and dryer, fridge and range, asking $14,500. 642-3327.

SACRIFICE
1974 12x68 3-bedroom mobile home on 80x100 lot. Trees, paved drive, $15,750. 656-3669.

168 CAMPERS, TRAILERS and MOTOR HOMES

COASTLINE TRAILER CENTRE
1621 Island Hwy. 478-0933
(Across from Colwood Farmers Market)
QUALITY and VALUE
TRAVELAIRE, RUSTLER PROWLER
TRAVELMATE, JAMBOREE MOTORHOMES
VICTORIA'S HOLIDAY MAKERS
HOURS:
WEEKDAYS 10 til Dusk
Now OPEN SUNDAY'S 1-5 P.M.
D-13719

S. J. PEDEN LTD.
VANGUARD
CAMPERS—MINI MOTORHOMES
TRAILERS — VAN CONVERSION
FIFTH WHEEL TRAILERS —
"OVER 40 VANGUARDS IN STOCK"
WE SELL AND INSTALL VAN TOPS
PATS AND ACCESSORIES
"RENTALS"
S. J. PEDEN LTD.
2855 Quesnel St.
D-13432
386-3464

TRAILERS
28' 1968 AIRSTREAM $7000
25' 1975 VAL BAR $7000
27' 1973 KUSTOM COACH $5775
24' NEW RANDELL 5th Whl. $7495

CAMPERS
NEW 9½' RANDELL T.W. fridge, furnace, toilet $3300
NEW 8' RANDELL T.W. fridge, furnace $2,695

TRUCKS
1973 COURIER, auto. $2100
1967 INTERNATIONAL ½-ton $1260

DOGWOOD TRAILER SALES
478-6841
2630 Deville Road
Dealer Licence D-13587
Highway 1 at Millstream Rd.

FENNELL'S
Parts—Propane—Repairs
10 colours of Profiled Aluminum
INTRODUCING NEW LINE OF CLOVERCRAFT FIBERGLASS CANOPIES.
THUNDERBIRD CANOPIES
TRAILER SUPPLIES
6459 Pat Bay Hwy. 652-2511
OPEN 7 DAYS A WEEK

BOB'S
MOBILE HOMES LTD.
25 Crease 386-3623
DL 1911
5TH WHEELS
TRAVEL TRAILERS
MINI HOMES
TRUCK CAMPERS
TRUCK CAPS
PARTS — PROPANE
SERVICE
386-3623 382-5647

1975 TRILLIUM TRAILER. COMplete interior — fridge, stove, cushions. Damage to right front corner and door. 1971 Markee camperette, damage to back end door. Canopy, will fit small truck — Datsun, Mizda, etc. Very slight damage. Boat trailer, I.C.B.C. Salvage Depot 979 Dumford Ave. Victoria, B.C. Viewing between 8:15 a.m. and 4:15 p.m. Monday to Friday.

RENTALS
MINI MOTORHOMES—CAMPERS —TRUCK and CAMPER—
S.J. Peden Ltd.
2855 QUESNEL ST. 386-3464

CAMPER PACKAGE
1974 8' Parklane Camper, stove, fridge, furnace, and immaculate condition. This unit is mounted, on a 1972 Dodge Adventurer heavy-duty ½-ton pickup with 4-speed transmission, for personal service phone Charlie Peterson at Empress Pontiac Buick Ltd. 382-7121 or res. 592-0458 DL-447A

OKANAGAN
Campers — Trailers — Canopies
ARROW Fibreglass Canopies
REPAIRS INC. ICBC
PARTS — VAN ACCESSORIES
Phone 384-0213 Anytime
LOGAN'S R.V. SERVICE CENTRE
650 Burnside Rd. E. near Douglas

DOGWOOD TRAILER SALES
PARTS — PROPANE
RENTALS
RANDELL TRAILERS AND CAMPERS 478-6841
2630 Deville Road
Dealer Licence D-13789
Highway 1 at Millstream Rd.

'74 FORD CAMPER VAN, raised roof, 302 V-8, automatic, power steering, heavy duty suspension, new tires, sink, stove, oven, furnace, range fan, spare battery, insulated, sleeps four, $7,500. 385-6486.

'73 VW WESTPHALIA
Immaculate condition, no roof lent, completely outfitted, 30,000 miles, Michelin radials. Best offer over $5,500. Leave message at 383-9126.

1973 RANDELL 5TH WHEEL self-contained and 1969 Ford pickup, automatic, power steering, complete with hook up. Both units top condition. $7450, or will sell separately. Phone 656-1053.

TO RENT — '76 MINI MOTOR home. Deluxe interior, sleeps six, provides transportations, accommodation, meals and lets you go first class. 479-7071 weekdays after 5 p.m.

FOR SALE — 1974 LIONEL H.T. Tent Trailer. Stove, sink, ice box, propane tank, spare wheel. Sleeps six. Only used 3 times. Like new. Sacrifice for $1550. Cost $2400 new. 746-4098.

71 FORD ¾-TON CAMPER SPEcial with 1975 Vanguard 11 ft. camper, deluxe model, loaded, sleeps 6. Phone Duncan 748-2934 after 6 p.m.

ROAMIN' HOMES
Bob and Peggie Fennell
Mini Motor Home Rentals
652-2914

73 TRADESMAN CAMPERIZED 200 Dodge Van, raised top. V-8, automatic, completely equipped, tires as new plus snow tires, 29,900 miles. Offers over $5500. 384-0452.

HANDYMAN'S SPECIAL
10½' cab over Scamper camper. Stove, furnace, fridge, flush toilet, 383-8407.

24' MOTOR HOME AND 1975 Honda Civic, automatic. Trailer for car, $17,500. 208 Prince Charles Motel, 225 Gorge Road, East.

PROWLER, 20½' TANDEM, sleeps 7, fully self-contained, full-length awning, like new., $4250. 1703 Davie. 592-0103.

8' CAMPER, PROPANE STOVE, icebox, sleeps 2. $1,000 or offers. 478-3897.

1973 8' PARKLANE CAMPER furnace, 3-way fridge, oven. $1,900. 479-8030.

169 MOBILE HOMES AND PARKS

Robinhood
SALES AND SERVICE
Introducing
MANCO
"MAYFAIR"
SECTIONAL HOUSE
A 960 sq. ft. home on display, also available in 1248 and 1440 sq. ft. models.
All certified A277 under National Building Codes, 2-3 bedrooms, 2 baths, utility room, living-dining room, breakfast nook, eye level oven, day glo lighting.
AVAILABLE OPTIONS
Ruf-X siding, full horizontal siding, full 16" overhang with eaves, downspouts, Peachtree doors, deluxe Kroehler furniture (colonial-contemporary), step-up baths, real log burning fireplaces, cut out stairwells.
DROP IN FOR A COFFEE AND INSPECT THIS QUALITY BUILT HOME, WE'RE SURE YOU WILL BE PLEASANTLY SURPRISED!
ALSO AVAILABLE:
Large selection of new and used single and double wide mobile homes.
Spaces available for immediate occupancy.
All financing arranged with your down payment as low as $100 on approved credit.
2714 SOOKE RD.
478-9912
478-9517, 478-9518
D.L. 00422A

TRIANGLE HOMES LTD.
Bendix Home Systems Ltd.
Pyramid
Manco Home Systems Ltd.
2435 Trans. Can. Hwy.
478-1774 D.L. 25171
Mon. - Fri. 9 - 6 p.m.
Evenings by appointment
Sat. 9 - 5. Closed Sundays

GOLDSTREAM MOBILE HOMES LTD.
PARAMOUNT PREMIER
MONARCH AND PARKWOOD
Modern park space available with all purchases
2994 Jacklin
478-1751 478-8391
Dealer Licence No. MCD 26091
OPEN TO 5:30

NORTH SAANICH — IN THE woods! 12x66 General, all appliances, separate laundry room, cedar skirting and patio. Set up on 60x80 lot — includes garden. Offers on $18,750. Small park and lots of room! 656-5207.

OCEAN FRONT
3-bedroom, fully furnished, with sundeck, and fenced in yard, situated in family park, Sooke area, bank financing available. $21,000. 642-5375.

LARGE THREE-BEDROOM SINgle wide mobile home, with many extra features. 1½-year-old, to be moved to your site, offers on $15,500. 478-8401.

12X66 BELMANOR MOBILE home. Offers to $13,500, will consider fiberglass boat, camper or travel trailer as part payment. Apply 2412 Millstream.

HOME BUILT 2-BEDROOM mobile home, an ideal starter. 478-5190.

169 MOBILE HOMES AND PARKS

hv
Happy Valley HOMES LTD.
WE HAVE THE HOME FOR YOU NEW OR USED
TRANSFERRED — MUST SELL
1975 12x60 two-bedroom Chancellor. On location with sundeck, skirting, etc. Complete hookup, move in now. $15,900
FAMILY AND ADULT SPACES AVAILABLE IN NEW PARK
1974, 12x64 GENDALL, 2 bedroom, drapes, carpet, fridge, stove washer and dryer, full price $15,900
MANY OTHERS TO CHOOSE FROM
IN 5 DIFFERENT PARKS
Starting as low as $12,900.
2681 SOOKE RD.
478-8303
MEMBER
WESTERN MOBILE HOME DEALERS' ASSOCIATION
D.L. 26010

1974 12X68 GLENDALE, FULLY furnished, 2 bedrooms, dining room, 2 large built-on rooms. Carport and sundeck. Many extras in mobile home park. 642-5021.

ADMIRAL HOMES LTD.
2524 Douglas St. 386-3291
68x12 ESTATE Spectacle Lake
52x24 MODULINE Langford
52x12 KENTWOOD Langford
64x12 KENTWOOD Spectacle Lake
66x12 AMBASSADOR Langford
64x12 KENTWOOD Langford
60x12 CHANCELLOR Langford
68x12 MODULINE Spectacle Lake
64x12 LAMPLIGHTER Sooke
68x12 NEONEX Langford
62x12 DIPLOMAT Langford
68x12 CHANCELLOR Langford
MANY OTHERS
Financial Arrangements
Enquire about "OPEN HOUSE"
Wednesday, Saturday, Sunday
(MCD) 26186

NEW 12X68 DELUXE 2-BEDroom plus storage shed, waterfront adult park, north of Mill Bay on Cherry Point Rd. Below cost. Urgent. 652-3753.

DELUXE 12X66 GLENDALE, 3 bedrooms, workshop, cabana. A nice fenced lot in the Villa trailer park. Adults only. $19,000 or nearest offer. 478-5051.

7-MONTH-OLD, 24X40, DOUBLE wide, partially furnished. Includes porch, skirted. Completely landscaped lot in family park. Sooke. 642-4106.

THREE-BEDROOM MOBILE family park, furnished, porch shed, landscaped lawn, all electrical appliances. 478-5885.

175 HOTELS

CHERRY BANK HOTEL, winttr rates, $35-50 weekly. 825 Burdette, 385-5380.

SPECIAL WINTER RATES, weekly and monthly. The Dominion Hotel, 384-4136.

178 SUMMER RESORTS

WHISTLER MOUNTAIN
From studios to 3 bedroom condo's. Beautiful suites, budget priced. Garo Box 190 Alta Lake B.C. V0n 1B0. 932-5385.

185 CONVALESCENT AND REST HOMES

RETIRED NURSE WILL GIVE personal care to patient in my home. Lovely location, Victoria Press Box 566.

CHAR

200 APARTMENTS TO RENT UNFURNISHED

SINCE 1887
Pemberton, Holmes Ltd.

1000 Government St.

$290—2 Br., spacious, Esq., April 1
$275—1 Br., ultra deluxe, Cent.
$245—1 Br., modern, near Naden.
$240—1 Br., new, Esquimalt.
$235—1 Br., deluxe, handy to shops.
$255—1 Br., modern, central.
$220—2 Br., Col. or Sgl., now.
$215—1 Br., handy to downtown.
$215—1 Br., ground floor, Apr. 1.
$215—1 Br., modern, Esq., April 1.
$187.90—1 Br., good location, Ap. 1.
$155.34—Bach, handy to shops.
RENTAL DEPT., 384-8124

VACANCIES

$150—Bach. Central
$158—1 Br. Central.
$165—1 Br. Gorge.
$137—1 Br. Langford
$190—1 Br. Jubilee
$175—1 Br. Central.
$210—1 Br. Esq. 10 Avail.
$186—1 Br. James Bay
$235—2 Br. Tillicum, Kids
$210—2 Br. James Bay
$159—2 Br. Central. Child.
$224—2 Br. James Bay
$237—2 Br. Central. Nice
$221—2 Br. Townhouse. Baby.
$260—2 Br. Esq. 10 Avail.
$370—3 Br. 6 avail. Kids. Pets.
FEE
These are a few of our many vacancies

HOMEHUNTERS
OPEN 7 DAYS A WEEK
9 A.M. to 9 P.M.
1394 Hillside Avenue. 598-5101

ROYAL WOODS

1300 sq. ft., two-bedroom and den deluxe penthouse, $400.

One bedroom studio with secluded patio, $290.

Both units have colored appliances including dishwasher, luxurious wall-to-wall mini-shag, distinctive lighting fixtures extensive cupboard spaces. Central to all major shopping centres. Tennis court, sauna, swirl and swimming pool and other amenities for gracious living, adult oriented. No pets. References and lease required. For appointment to view call Mr. Simms after 9 a.m. 386-3414 evens 386-6916. OK Trucking.

The Sentinel
625 CONSTANCE

OPENING APRIL 1

featuring
—W-W shag carpet
—intercom
—Drapes
—Large Balconies

1-bedroom $208-$222
2-bedroom $260-$275

Adults Only — No Pets

Appointment for viewing
Contact
Mr. Fast 385-1220

BRAND NEW CONDOMINIUM
Spacious 2 bedrooms, 1½ baths, 4th floor corner suite, wall-wall plush carpets, sun drapes, colored appliances. Hobby and recreation room. Security underground parking, many other amenities. Close to shopping. Rent $375. Immediate possession. Call 598-1624.

AVAILABLE NOW, 4TH FLOOR, 1-bedroom suite, $230. 1 2-bedroom suite, 4th floor, $290. April 1st. 1-bedroom suites, $215 to $230. 2-bedroom suites, $285 to $295. Mature adults only. No pets. Pool, sauna, swirl pool, recreation facilities. Phone 386-3702.

FAIRFIELD—COOK—AVAILABLE April 1st, close to village, bus, park, downtown, the sea. New deluxe, large 2 bedroom condominium with 2 full bathrooms, refrigerator, stove, drapes, games room. Sorry no pets or children. $350. 479-8169.

E. G. PRIOR APTS.
2622 Prior St.
1 and 2-Bdrm. suites available immediately.
Sorry no pets or children
Pone 382-5856
P. R. BROWN and SONS LTD.
385-3435

ELDON PLACE
Near Woodwards, on bus line, available now. Two-bedroom, $273; three-bedroom, $319; April 1st one and two bedrooms, pool, sauna, swirl pool. Mature adults only, no pets or children. 386-0614.

BEVERLEY ARMS APARTMENTS
2562 and 2544 Beverley Street, Duncan, B.C., quiet 1 and 2 bdrm. ste. Sorry, no children or pets. 748-0141.

AVAILABLE IMMEDIATELY Yates and Cook Area, in new 12 suite building. One bachelor Suite, $195, plus one 1 bedroom suite, $210 and one 2 bedroom suite, $260. Quiet adults only. Sorry no pets. Phone 598-8743.

McKENZIE WOOD APARTMENTS
1002 McKenzie Ave.
Opening June 1st. Spacious bachelors, 1 bedroom, 1 bedroom and den, 2 bedroom suites from $185-$295. 479-8812 between 9 a.m.-1 p.m.

TWO BEDROOM, 2 BATHROOM suite, $325 per month. One bedroom suite, $225. Available April 1st. Also 2 one-bedrooms available now at $220 and $225. Mature adults, no pets. Swimming pool, sauna, etc. 382-0279.

ONE BEDROOM SUITES, MODERN block, close in, Rockland area, near transportation, shopping. Suit middle-age persons. No children or pets. April 1. $185, $170.50. 592-1551, 385-1779.

AVAILABLE IMMEDIATELY — 2-bedroom with rec. room in basement, fridge and stove, near town, share utilities. $340. Phone 383-6776 evenings.

VICTORIA'S DOWNTOWN HOTEL and APARTMENT COMPLEX
CHATEAU VICTORIA
740 Burdette 382-4221

AVAILABLE APRIL 1. 1-BEDROOM suite, $195, 1, $200. 1 bachelor, $175. Reliable person over 19, no pets, no children. Phone 9 a.m. to 6 p.m. 386-2862. 2136 Ridge.

3-BEDROOM SUITE FOR RENT. Langford area. Fridge, stove, drapes included. Children welcome. No pets. Available immediately. $310. 478-3428.

JAMES BAY AREA
One-bedroom apartment, two bedroom apartment, available April 1st, references needed. Please phone after 6 p.m. 382-8071.

LARGE 2 BEDROOM, 2 BATHS apartment, fireplace, acre of garden, Rockland area, $400 a month, 383-5310, 384-3484.

TWO ONE-BEDROOM APARTments avajable 1st of April. No children, no pets. Apply the Royal Trust Company. 388-4311.

LARGE QUIET 2 BEDROOM, lower centre. Ideal for middleaged, semi, or retired. $204. 479-5100.

APRIL 1, BEDROOM, ESQUIMALT, quiet non smoker. $165. 382-5612.

BACHELOR SUITE, $110 PER month, share bathroom. Available April 1st. Working people. 384-2772.

LUXURY 1 BEDROOM, ALL amenities, no pets, adults only. $325. 382-6503.

1-BEDROOM SUITE, $193.50 PER month, James Bay. Available immediately. 385-2973.

MODERN 2-BEDROOM APARTment, available March 15. Matore adults only, sorry no pets. 383-3239.

ONE BEDROOM SUITE. NO children, no pets. $161. Phone after 7 p.m. Sharolea Apartments. 974 Dunford Ave. 478-3353.

THREE-BEDROOM SUITE available April 1st, heat and water included. Children welcome, no pets. $350. Esquimalt. 382-7384.

BACHELOR SUITE AVAILABLE now. $165. Close-in. April Manor, 2530 Wark St. 383-1042.

15th MARCH, 1 BEDROOM SUITE $193. Adults. References. 382-9318.

1 BEDROOM $205. ALSO BACHELOR $175. Mature adults. 385-2185.

201 APARTMENTS TO RENT FURNISHED

PENTHOUSE MANOR HOTEL
2930 Washington 386-7818
New ultra modern deluxe bedroom and bachelor apartments. Beautifully furnished. Situated in quiet location overlooking Gorge waterways, close to bus service. Includes ways, close to bus service. Includes color TV, telephone, dishwasher, laundromat, sauna and swirl pool. Maid service. No pets. Rent by day, week or month.

DAILY WEEKLY MONTHLY
Adjacent to parliament buildings and inner harbor. Fully furnished one-bedroom suites, color TV, linens, dishes, all utilities. Use of saunas, pools, and coin laundry.
ROYAL SCOTT INN
425 QUEBEC ST. 385-3543

DE LUXE ACCOMMODATION. Furnished bachelor, 1 and 2 bedroom suites available from Sept. 15. Maid service, answering service, indoor heated pool, saunas, coffee shop, dining-room, laundry, colored cable TV. "No pets". Coachman Inn, 229 Gorge Rd. E. Phone 388-6611.

DE LUXE ACCOMMODATION. Furnished bachelor and 1 bedroom suites available from September 15. Colored TV, dining room, laundry, indoor pool, hydro pool, saunas, lounge, maid service, answering service. No pets. Canterbury Inn, 310 Gorge Rd. Phone 382-2151.

DELUXE ACCOMMODATION
Furnished 1-bedroom suites, available at winter rates, daily, weekly, or monthly. Colored T.V., pool, sauna, hydro pool, laundry, games room. Weekly maid service, no pets. Oxford Tower Inn, 133 Gorge Road East. Phone 388-6431.

ENJOY CAREFREE LIVING IN a nicely furnished 1 bedroom apartment, in a clean, quiet block beside Beacon Hill Park and step from the ocean front. Weekly maid service, linen, free laundry, cable and electricity all included for only $275. 384-4362 or 384-1007.

SCOTSMAN MOTEL
490 GORGE RD. EAST
388-7358
Fully furnished bachelor suites color T.V., linen, dishes, free phones, laundromat on premises. By day, week or month.

CLEAN, LARGE BACHELOR units fully furnished, everything included, weekly maid service. $145-$220 a month. 384-5122. Estrella Motel. Also Weekly rates.

SHARE EXPENSES
Fairfield light housekeeping unit suitable for 2 bachelors. $190 per month. Utilities included. Immediate possession. 652-3627.

1 BEDROOM FULLY FURnished, no children or pets, from mid April to end of September, $250, plus utilities, references. Victoria Press, Box 673.

NEW 2-BEDROOM CONCRETE condominium, drapes, carpets, appliances, underground parking. 10 minutes downtown. $36,000. 383-7084.

ROCKLAND — BACHELOR SELF contained, beautiful views of city. Quiet mature working person, $185. 383-7207.

PRINCESS AND COOK SMALL furnished self-contained basement suite quiet working adult $140. 642-3455.

APRIL 1, 1-BEDROOM SUITES, for $221 and $210, for single adults. 382-9318.

ONE BEDROOM - BASEMENT suite, hot plate, share bathroom. $125. 595-6905.

SELF-CONTAINED 1-BEDROOM suite for quiet adult, furnished. 595-6660.

AVAILABLE IMMEDIATELY, studio apartment, Cook—Bay $128. 598-1276.

EDGEWATER MOTEL, 1 BEDroom. From $200. 478-4212.

202 APARTMENT FURNITURE TO RENT

STANDARD FURNITURE
Three Rooms from
$35 per month
Immediate Delivery
382-5111

203 APARTMENTS WANTED

HELLO
My name is Charlie, a well mannered 10-lb. Poodle who with my middle aged master require an apartment. April 1st, preferably in Oak Bay or Fairfield. Near the beaches (for walks). We have references. Please phone 479-5759.

WORKING COUPLE WITH 2 well behaved cats need 1 bedroom apartment or duplex April 1st. Prefer James Bay, Fairfield or Oak Bay. To $175 per month. References. Mr. or Mrs. Scott. 384-6279.

QUIET NON-SMOKER, NON-drinker seeks bachelor suite or reasonable apartment, preferably furnished, on April 1. Paul F. 477-6911 local 773. 8:30-4:30 weekdays. 598-7735 evenings.

WANTED: 1-BEDROOM SUITE within 2-mile radius of CHECK TV by employee. Phone 477-1821 between 8:30-5:30, ask for Doug Powell.

RESPONSIBLE, WORKING MAN requires apartment, experienced in caretaking and home appliance servicing, willing to caretake 383-6926.

RESPONSIBLE WORKING woman requires small furnished suite or housekeeping room, references. 595-2043.

WORKING WOMAN REQUIRES bachelor or one bedroom character suite, James Bay or Fairfield. 383-0217, mornings and evenings.

REQUIRE FAIRLY SMALL FURnished suite to sublet for 1-3 months in Victoria or Sidney. Reply Victoria Press Box 696.

CHRISTIAN MALE SEEKS 1-bedroom apartment preferably in house. 592-6103.

2 BEDROOM APARTMENT. STUdent mother, and 1 child. References. Phone between 6-9. 386-0797.

1-BEDROOM OR BACHELOR suite required by young woman. Phone 382-0928.

204 SHARE ACCOMMODATION

APRIL 1, MATURE COUPLE share home active senior citizen, own entrance living quarters, garden, cable vision, bus 5 minutes, minimum cost. References. Reply Victoria Press, Box 674.

AVAILABLE IMMEDIATELY, girl with good sense of humour to share 2 bedroom, 2 bathroom, deluxe apartment near Beacon Hill Park. 384-4510.

WANTED; GIRL TO SHARE house near K-Mart, non-smoker, $105 each. 477-6491.

2 ROOMS AVAILABLE IN CO-OP $100 each, 382-4614.

206 DUPLEXES TO RENT

LARGE 1 BEDROOM LOWER duplex, Quadra, Tolmie area, separate dining room. Drive-in garage, storage room, all utilities included, $280. 479-1055.

ESQUIMALT NEWER DELUXE three bedrooms, dining room, fireplace, wall to wall, drapes, carport, avocado appliances, close to all schools and town, $375. 383-2929.

BRAND NEW 3 BEDROOM DUplex. Available immediately. Children welcome. Langford area. No pets. Rent $380. 478-3428.

LOWER 2 BEDROOM DUPLEX, View Royal area, $285 per month. References, phone 642-3829 after 7 p.m.

NICELY DECORATED 3 BEDrooms, large kitchen, dining room and living room. Fridge, stove, all utilities. $375. 382-4946, 6-8 p.m.

NEW 3 BEDROOM WALL TO wall, electric heat, fireplaces, 2 complete bathrooms, full basement, 479-6019.

TWO BEDROOM SIDE BY SIDE duplex in Oak Bay. March 15th possession. $325 per month. 595-3293.

SELF CONTAINED BACHELOR, with utilities, $145. Working adult preferred. 595-3293.

GROUND FLOOR ONE BEDroom suite, extra room basement, heated. $275 per month. 388-7744.

WANTED: 2-BEDROOM DUplex, April 1, James Bay area or Quadra Street area. Phone 385-8973 after 6 p.m.

ONE-BEDROOM SIDE-BY-SIDE, Foul Bay and Fairfield, fireplace. $275 plus utilities. 595-6794.

206 DUPLEXES TO RENT

SIDE BY SIDE DUPLEX 3 BEDrooms, 1½ bathrooms, full basement with workshop and partially finished rec room, fridge, stove, drapes, carpets, cablevision included. One small child acceptable, no singles, no pets. Located on quite street in beautiful Gorge area. Close to bus. $350 a month, references required, possession April 1st. Call 386-6269 after 5 p.m.

RENT-PURCHASE OR RENT ONLY. Side-by-side, 3 BR, 1½ baths. No steps. Delightful area, close to shops, school, etc. New, well constructed. Fridge and range, $375 per month. REG BAXTER, D. F. HANLEY AGENCIES LTD. 385-7761 24 hrs.

ONE BEDROOM WITH BASEment, large living room and den combination. View of the lake. Stove, fridge, parking, near beach. Shawnigan Lake. Available April 1st. $230. Phone Shawnigan Realty 743-5311 or 743-2607 anytime.

BRAND NEW 3 BEDROOM DUplex, large master, good storage, appliances, wall to wall carpet. Main draperies. Close to schools and shopping. Children and pets welcome. Hatley Park area. $370 per month. 383-1296 or 592-6625.

$325 LANGFORD, CLOSE TO schools, brand new, large 2 bedroom, side by side, fridge, stove, fireplace, w-w, drapes, children welcome, available immediately. 479-6718 evenings.

NEW THREE BEDROOM WITH over 1300 sq. ft. fireplace, stove, fridge, and large sundeck, in quiet Colwood area, available now, $375 per month. 386-7086.

LANGFORD, 1 YEAR OLD, SIDEby-side, 2 bedroom, wall-to-wall, full basement, no pts, available April 1. $305. 478-6941 after 5:30 p.m.

K MART AREA DUPLEX, 3 BEDroom, living, utility room, carport. $340. References. No pets. Available March 12. 592-9398 after 4 p.m.

3 BEDROOM DUPLEX, $225. 382-3420

207 DUPLEXES WANTED TO RENT

PROFESSIONAL COUPLE WITH 2 cats require accommodation with direct access to outside garden for May 1. 383-2440 after 5.

210 HOUSES TO RENT UNFURNISHED

LARGE TWO BEDROOM PLUS den character home, carpets, drapes, every major appliance, piano, etc. Available for 13 months, May 1st, 1976 - May 31, 1977. Lease and references required, will rent to mature adult couple only, no pets, $350 a month, 595-1104 after 5.

3-BEDROOM HOUSE
$375
Available April 1st
Cedar Hill Golf Course
Full Basement
Fully Fenced Yard
Children, Small Pets Accepted
595-8643 after 5:30 p.m.

FAIRFIELD WATERFRONT, 3 bedroom, living room, dining room, carpeted, fireplace, appliances, sun-deck overlooking water, full basement, $425 per month, hydro and water included. 384-5031 until 6 p.m. 598-7637 after 6.

BRAND NEW 3 BEDROOM DUplex, large master, good storage, appliances, wall to wall carpet. Main draperies. Close to schools and shopping. Children and pets welcome. Hatley Park area. $370 per month. 383-1296 or 592-6625.

BRAND NEW 3-BEDROOM home, fireplace, bath and ½, wall-to-wall carpet, close to schools and shopping centre. Phone 382-5311 or 652-5671. Available anytime, only with good references.

3434 GRATTON, COLWOOD, 3 bedroom, living room with fireplace, large garage, treed fenced lot, children, pets welcome. $395 per month. 478-5561, 478-7381 or 478-3606.

3 BEDROOM FAMILY TOWNhouse, rumpus room, 1½ bath, heat, hot water, cable vision, drapes. One block Simpson's Sears. Available April 15th, $320 per month. 595-5313.

MODERN TOWNHOUSE, 3-BEDroom plus family room in University area, 1½ bathrooms, wall-to-wall carpeting, drapes, fireplace, no pets, available April 1. $400. 598-5870.

210 HOUSES TO RENT UNFURNISHED

SINCE 1887
Pemberton, Holmes Ltd.

1000 GOVERNMENT ST.

$375—4 Br. home located in Metchosin. Fully landscaped property. Finished RR. FP. children welcome. Available April 1.
$425—3 Br. new home with lots of living space. Located on a quiet street, handy to shops. Children welcome. Available now.
$450—3 Br. home located in Gordon Head. Handy to schools and university. Has a spacious kitchen and good storage throughout. Children welcome. Available now.
$475—3 Br. very large home with plenty of storage. WW throughout. Located in Gordon Head area. Available now.
RENTAL DEPT., 384-8124.

Immediate Occupancy
Beautiful one bedroom, bachelor suite in "Royal Woods" on McKenzie Ave. and Quadra. This unit is brand new and has broadloom, drapes, fridge, stove, dishwasher. Other amenities are swimming pool, sauna, billiard room and tennis courts. $245. per month, 6 mos. lease minimum.

Located at 8009 Galbraith Close, a 3 bedroom home, with broadloom, fireplace, carport and large lot. Central Saanich location. 6 mos. minimum lease. $395 per month.

PLAYFARE PROPERTIES LTD.
Phone 388-6876

MORNINGSIDE WEST LARCHWOOD & LAVAL
3 - BEDROOM TOWNHOUSE AVAILABLE April 1st. Featuring 2 bathrooms. Full basement, automatic oil heat, W-W carpeting, drapes, fridge, range, washer and dryer. Fireplace. Rent $375.00. Byron Price and Associates Ltd., 385-2458.

CLOSE TO WATERFRONT
Modern 5-bedroom home with large indoor swimming pool, spacious living room, dining room, kitchen, den. $800 Available immediately. Phone 479-1102.

QUAINT COUNTRY COTTAGE one bedroom, available March 15th, furnished or unfurnished $175. Will rent to married couple or girls only. 656-2398.

OAK BAY WILLOWS AREA, 3 bedroom, full basement home available April 1st. Close to all services, $370 per mo. Call Douglas Realty Ltd. 385-8784 anytime.

THREE BEDROOM HOUSE, Town and Country area, rentable for about two months at $189 a month apply March 13, 10 a.m. at 3427 Whittier Ave.

ATTRACTIVE NEW TOWNhouse, Gordon Head. 3-bedrooms, 3-bathrooms, full basement, double carport, fireplace, new fridge and stove. $500. 652-1484.

FOUR-BEDROOM, NO BASEment house near Simpsons-Sears. Separate garage, available immediately. $395 plus utilities. Phone after 6, 595-5809.

3 WORKING PEOPLE WANT 3 bedroom house, Esquimalt or near Victoria, $300-$350, for Aoril 1. Phone Heather, 382-2030 or Brian 366-0755 between 5 and 7 p.m.

AVAILABLE APRIL 1
538 Meredith Crescent. 3-bedroom home for rent or lease, stove included, $440. No pets. 479-5238. After 4 p.m.

SALT SPRING SEA SIDE FARM. 120 acres. All fenced. Large barn and out buildings plus mobile home. $500, 382-7522.

SHAWNIGAN LAKE WAterfront, 1 bedroom cottage all year round, $275 monthly. Phone 388-4660.

1 BEDROOM COTTAGE NEAR sea. Available April 1. $150. Victoria Press, Box 690.

SALT SPRING, LARGE TUDOR ranch home, $425 per month. Ganges, 653-4237.

211 HOUSES TO RENT FURNISHED

FURNISHED 4 BEDROOM house, quiet central location. May 1 to June 30. $430 per mo. 595-4615.

212 HOUSES WANTED TO RENT

RETIRED CANADIAN BANKER and wife now living in Arizona wish to rent or exchange house or apartment for part or all of summer months beginning June. Oak Bay area preferred. Write to Mr. George S. Unwin, 131 E. Paseo Chuparosas, Green Valley, Az. 85614, 625-2287.

YOUNG WORKING COUPLE, who pay their rent on time, are clean and responsible, would like one bedroom house or duplex for April 1st. Maximum $200. Call 479-2352.

COUPLE WISHES TO RENT year around, small 2 bedroom house, with 10 mile radius of Victoria, quiet location preferred, references available, call anytime. 652-2686.

WORKING YOUNG LADY REquires small cottage or house within 20 miles of Victoria, lo-cost essential, no pets, references. 382-0145 after6.

YOUNG RESPONSIBLE WORKing couple urgently need a 2 or 3 bedroom house up to $275 per month. Phone after 4 p.m. 595-1604.

$25.00 REWARD
For the information leading to the rental of a 2 bedroom house for 2 responsible working men. Up to $325. Call 382-1266 after 6 p.m.

LADY PENSIONER WITH SMALL house or unfurnished apartment Langford or Colwood area. Have small pet. 478-0665.

YOUNG CHRISTIAN FAMILY with cat, seeks three-bedroom home, possibly $275 plus references, 595-0264.

MATURE, PROFESSIONAL PERson requires small house, Colwood, Langford or Metchosin. 642-5093 after 6 p.m.

RESPONSIBLE WORKING GIRL, urgently requires small older house or apartment. References. 385-0438.

YOUNG WORKING COUPLE REquire small house or apartment April 1st. $200. Phone Lynn Logan, day 388-4441, night 383-3250.

ONE BEDROOM IN METCHOSIN, Langford, Colwood. Single working man. 383-1696 Grant.

WANTED BY COUPLE 1 OR 2 bedroom house, approximately $200. 478-7141.

HOUSE WANTED OUTSIDE VICtoria. Married couple. Phone 382-2251.

RESPONSIBLE MARRIED COUple requires small house or cabin. References. 478-8205 evenings.

LADY PENSIONER WANTS 1 OR 2-bedroom cottage, Saanich, 478-8896.

SUNNY, SPACIOUS 3-BEDROOM house with working area required. 592-6034 or 385-7121.

2-3 BEDROOM HOUSE WANTED. April 1st. Pay to $275. Stephanie. 384-6279.

215 HALLS, WAREHOUSES, STORES and OFFICES TO RENT

BASTION SQUARE OFFICE space totalling approx 3500 sq. ft. available April 1st, at low rental, 1-3 year lease, suitable for professional or service industry, to view call administration manager 382-3108.

OFFICE AND STORAGE SPACE for rent Douglas and Burnside area phone 382-9206.

215 HALLS, WAREHOUSES, STORES and OFFICES TO RENT

TOWNE SQUARE
Opposite Johnson St. city parkade, 33 retail stores and 12 000 sq. ft. of office space. One of Victoria's most exciting and unique developments. Surrounding open air mall in the very heart of downtown shopping district. Now leasing stage 1, for occupancy mid March. Phone 385-0212, 385-2112, or 388-4751.

Park Pacific

PROFESSIONAL OFFICE SPACE available in new five-storey concrete, fully air conditioned and carpeted building on Quadra Street near McKenzie Avenue with abundant on-site parking. Architect-designed interior layout and decor Park Pacific Apartments Ltd. 388-5491

FIRST CLASS OFFICE AND RETail space now available in Esquimalt. (Ground floor storefront).

Ideal for:
Doctor? Bakery?
Lawyer? Florist?
? ? ? ? ? ?
Whatever your business, large or small, for information please call:

388-5471 or 385-5896

WHOLESALE, RETAIL OR light manufacturing plus office space for lease in attractive new building, half block from Government St. Ground floor approximately 4000 sq. ft. with 12' door for truck access. Second floor approximately 2600 sq. ft. available. Convenient location, easy access and off street customer parking. Three year lease available 382-2148.

DOWNTOWN LOCATION
Approximately 2,400 sq. ft. of ground floor warehouse or commercial space, plus 700 sq. ft. of newly redecorated office space upstairs. Ample parking. 478-9123., 658-8151.

DELUXE OFFICE
This office suite has 1 Bdrm, kitchen, bathroom wall to wall carpet and view of sea and mountains. Double doors leading to warehouse with loading ramp. Heat, light and water supplied. Drive by 939 Esquimalt Road. For enquiries please phone: 385-7721. Rent $450.00.
GARDNER REALTY LTD.

Hillside Blanshard area
Deluxe accommodation, suite or 3 private offices. Carpeted, air conditioned, ample parking. We develop to suit.

Receptionist and answering service available. Mr. Simms, 9-5, 386-3414. OK Trucking.

KEATING AREA
For rent 3,000 sq. ft. of heated, prime workshop area, with offices, mezzanine and wasrooms. Ample parking. For further information, call 652-3937 evenings, 652-2291.

APPROX. 2400 SQ. FT. WAREHOUSE SPACE WITH OFFICE, AVAILABLE APRIL, 1976. PLEASE CALL MR. ANDERSON AT 382-2721, 9-5.

SOOKE
Retail or office space for rent in new commercial building. 1000 square feet $325 per month. 642-4118 or 642-3321.

MOOSE LODGE HALL FOR rent, 7925 E. Saanich Rd. For meetings, weddings, dances, etc. Phone 652-1670, 385-7479.

COLWOOD AREA, RETAIL space available in tht new Hatley Park Shopping Centre. Opening soon. For information, 388-5812.

CITY CENTRE
12,000 sq. ft. of drive in Retail warehouse. 385-0212.

NEW 1200 SQ. FT. WAREHOUSE and office, for manufacturing workshop. Reasonable rent. Hillside Ave. 479-6218.

OFFICE, REPAIR OR STORAGE space available approx. 600 sq. ft. April 1 384-2122.

SINGLE OFFICE DOWNTOWN 260 sq. ft., $80 per month. Apply the Royal Trust Co. 388-4311.

REQUIRED: ADAPTABLE WELL lit studio space, 1000-2000 sq. ft. 592-6034.

PROFESSIONAL OFFICES 1200 sq. ft. 386-6161.

STORAGE SPACE FOR RENT, Gorge Shopping Centre. 388-5812.

215 HALLS, WAREHOUSES, STORES and OFFICES TO RENT

Own Your Own WAREHOUSE
WHY PAY RENT?
Located in Victoria West's industrial section, this 1800 sq. ft. building has a high clear span ceiling capable of taking a mezzanine. Good showroom and office facilities are already built. Ground level loading and adequate parking.

$68,500
EXCELLENT TERMS

GORDON STEVENSON
479-7692
B.A. REALTY LTD. 385-1431

DOWNTOWN
FIRST-CLASS
OFFICE SPACE
Up to 10,000 sq. ft. available. In new building, fully air-conditioned, elevator service, carpet throughout. To be partitioned to suit Tenant. Located across from parkade starting at $5.95 sq. ft. per year. Call Mark Hartwig from 8:30 to 4:30 at 388-9181 or 382-7784 (after hours).

INNER HARBOUR
RETAIL and
OFFICE SPACE
In completely remodelled Heritage Building. Besides a marvelous view over the Inner Harbour, we offer air-conditioning, elevator service, walnut or mahogany partitioning to suit tenant, carpet or tile and adjacent parking. Come and see us at No. 402, 1202-1218 Wharf Street or Call Mark Hartwig from 8:30-4:30 at 388-9181 or 382-7784 (after hours) for information or appointment.

LOOK
BRAND NEW
OFFICE RENTALS
OF YOUR CHOICE

WESTMONT
COURT
920 HILLSIDE AVENUE

INVESTIGATE
WESTMONT REALTY LTD.
920 HILLSIDE AVE.
386-6796

MANN
T. L. MANN AND
ASSOCIATES LTD.

REASONABLE RENTS
NEW OFFICE SPACE

Two floors, 1950 S.F. each. Bright outlook in two directions. Carpets, ceilings, fluorescent lights. Terrific exposure and sign power. Town and Country area.
NEW DISTRIBUTOR SPACE

1750 S.F. basement warehouse. Loading doors, high ceiling, parking, front access, room for office. Central to all routes.
STAN PELLAND

Res. 598-5427, Bus. 598-5144

OFFICE SPACE
WHITTOME BUILDING
CORNER FORT AND
BLANSHARD

—NEW
—UP TO 13,700 SQ. FT.
—AIR CONDITIONED
—ELEVATOR
—INDIVIDUAL HEAT CONTROLS

You are urged to inspect this Prime Office Space, located 2 blocks from the Law Courts, on two of Victoria's Main Arterials. One block from Parkade available in a few days.

WES HOBSON, 388-4271

J. H. WHITTOME and CO. LTD.

Harbour Towers
OFFICE SPACE
625 sq. ft.
Available April 1st from $250
Phone HARBOUR TOWERS
385-2405

2727 Quadra WHY PAY RENT?
Business and professional people MAY NOW purchase office space on strata title. 1025 sq. ft. to 1360 sq. ft. on three floors of cement block and steel construction. Air conditioning units, excellent financing available.
388-4271 JOE MANTON 382-5211
J. H. WHITTOME and CO. LTD.
1111 BLANSHARD ST.

ROYAL TRUST BUILDING, SUITE of 3,122 square feet, suitable for professional or business use. $574. Includes all services. Apply the Royal Trust Company, 388-4311.

FOR RENT, SMALL OFFICE, 230 sq. ft. 810 Courtney St., $125 per month, available April 1st, 1976, 382-3153.

SHOP OR WORKSHOP SPACE for rent, approx. 450 sq. ft. $175. 385-4807, 384-3935.

233 MORTGAGE LOANS and INSURANCE

ARE YOU BUYING
A HOME?
MORTGAGE FUNDS
AVAILABLE
Do you need additional capital, or funds for debt consolidation? Use your home equity up to 85% of appraised value.
1st—2nd—or 3rd Mortgages
Construction interim. Commercial also available.

Rae Investments Ltd.
204-493 Burnside Rd E.
Victoria, B.C.
388-7891 — Days
477-3886 — Eves., Mr. Stuber

LET WHITTOME'S
Arrange the financing of your home at the most advantageous rate and terms. We have money available for first and second mortgages.
Phone KAJ JACOBSEN

J. H. WHITTOME AND CO. LTD.
1111 BLANSHARD ST.
388-4271

MORTGAGES
We have funds available for 1st and 2nd mortgages with flexible terms. Rates begin at 11½%.

P. R. BROWN
AND SONS LTD.
762 Fort St. 385-3435

11.5%
Immediate Funds
Interim or Conventional
Commercial — Residential — Farm
R. GEDDES
PRINCIPAL PROPERTIES LTD.
477-9514

233 MORTGAGE LOANS and INSURANCE

We Specialize In FINANCING DEVELOPMENT
1st and 2nd
MORTGAGE
LOANS ON
ACREAGE,
APT. SITES
Or Most Any
Real Estate
Holdings
ANYWHERE IN B.C.

CASH VALUATIONS ON EXISTING MORTGAGES OR AGREEMENTS GIVEN WITHOUT OBLIGATION COURTESY TO FELLOW BROKERS
PHONE MR. LEN THOMAS COLLECT AT 384-7128 (AFTER HOURS 478-1720)

Douglas Hawkes Ltd.
990 Blanshard St.

RIM ROBERTS INVESTMENTS & MANAGEMENT LTD.
702-1175 DOUGLAS 388-6691

NEED MONEY?
TO BUY—BUILD—
REMODEL—REFINANCE
1st—2nd Equity Mortgages arranged or purchased
—AGREEMENTS FOR SALE
—PURCHASED OR SOLD
—BUILDER'S INTERIM FINANCING ARRANGED
—We loan IN ALL AREAS including up-island.
—For quick Courteous Confidential 25-hour service call:

D. H. MacGILLIVRAY 388-6691

Funds available immediately for 1st and 2nd mortgages. Contact:
david burr ltd.
655 FORT ST. 384-9335

234 MORTGAGES FOR SALE

SINCE 1887
Pemberton, Holmes Ltd.

1000 Government St.

1st Mortgages available for INVESTMENT
12% — 12½%
1 Year to 5 Year Term
For good quality mortgage investment call
VINCENT HOLMES
RICHARD HOLMES
384-8124

RIM ROBERTS INVESTMENTS & MANAGEMENT LTD.
702-1175 DOUGLAS 388-6691

1—First — $100,000 — 2-year term — 12 per cent. Appraisal and covenant information available.
2—First — $170,000 — 5-year term — 12 per cent. Victoria commercial property.
3—Second — $40,000 — 3-year term — 15 per cent. Security — apartment building.

Investors may purchase all or part of these mortgages as desired. Variety of other mortgages available yielding 12 per cent and up. Call:

D. H. MacGILLIVRAY
388-6691

EXCELLENT DISCOUNT SECond—$9500 buys $10,000 at 14 per cent 3½ year term, $10,000 at 16 per cent discount available now, house. $6500 at 16 per cent. No 1—215 6th St. Courtenay 112-338-5379.

MORTGAGE FUNDS AVAILABLE 15% AND INTERIM FINANCING. FOR DETAILS CONTACT MR. McKENZIE 386-7521. BOORMAN INVESTMENT CO., LTD. 111 GOVERNMENT ST.

18%
Short Term First and Seconds
Well-Secured
R. GEDDES
PRINCIPAL PROPERTIES LTD.
477-9514

YES WE HAVE FUNDS AVAILable now. CONTINENTAL ESTATES CORPORATION, 777 Fort St. 385-6778.

240 BUSINESS OPPORTUNITIES

WHAT CAN YOU DO?
I am pleased to offer this unique opportunity to you. "Deerleap House" situated on 3½ acres of view property overlooking Metchosin Golf Course, the strait of Juan de Fuca and beyond to Port Angeles and Mt. Baker. The home contains almost 5,000 sq. ft. of usable area plus outbuildings of approx. 3,000 sq. ft. This is a must see property for the investor, speculator. For appointment to view or more information, call: NORMA SAUNDERS 479-5561, 478-9182.
BLOCK BROS. REALTY LTD.

RADIO-TV SALES, SERVICE
For the qualified technician who wants his own business. $10,000.00 buys all stock, equipment and fixtures, including service van. Business well established — same location 18 years. For further details phone: Hugh Munro, 477-2803 or 477-9514.
CENTURY 21
PRINCIPAL PROPERTIES LTD.

FRANCHISE AVAILABLE NOW "Wood or coal burning stove of the century" forced air heating cooking and baking — all in one unit. Baxter Stoves, 3790 Hayden Bridge Road, Springfield, Oregon. 503-747-7012.

FURNITURE REFINISHING Business located in fast developing area. Well-equipped shop, city contracts, very reasonable rent with optional lease. $30,000. Apply Victoria Press Box 704.

SEASIDE CAFE ENJOY THE beautiful view from our newly renovated cafe, with adjoining house. Seats 50. 45 miles from Victoria. Must be seen, asking $59,000. Contact Breakers Cafe, Jordan River.

GRAVEL TRUCK PLUS BUSIness, limited company. Late model diesel, complete with written work contract, H-plate, good working clientele. $30,000. Excellent financing. Reply Victoria Press, Box 607.

JAMES BAY UPHOLSTERY Established 30 years, large stock, good name, business phone 382-4115 or home 479-5375.

NEW BARBER SHOP
In heated mall in thriving Beacon Plaza in Sidney, reasonable Rent phone evenings 592-6282.

LUCRATIVE RETAIL AREA FOR lease for fish market. Good potential in major development. Reply Victoria Press Box 660.

HUSBAND AND WIFE OR COUple who like baking, $28,000 net profit per year. Phone 383-4497, interested parties only.

FOR LEASE 2 BAY SERVICE station, Colwood area, phone 382-3214. M. C. McLean.

JANITORIAL BUSINESS FOR sale. All equipment included. 598-3795.

200% PROFIT ON YOUR INVESTment, short term investment, $2,200. Box 2442 Sidney.

FOR SALE: CUSTOM TRACTOR service, for further information. 652-3306.

240 BUSINESS OPPORTUNITIES

Approx. 1 ac. property overlooking harbour on highway corner.
Good black-topped parking area. Cement block building 40x40 approx. Fully furnished and with all equipment for restaurant and drive-in. All in excellent condition. Could be easily built up. Only $89,000.
SOOKE REALTY LTD.
642-5426
Bob George
642-5670
Florence Goldie
642-3140

HELP CAMERA EXPERT
Needed in Victoria to service the growing population of photography enthusiasts and the ever-expanding tourist trade. If you're that expert here is your opportunity — a camera and book store in one of Victoria's most popular shopping malls. $14,900 for the business, furniture and fixtures, plus approx. $20,000 for the inventory at cost. F.D.B. financing available. This is an excellent opportunity for an individual or family to run their own business and make a good living. Call: Allan Trelford — 386-3128. (24 hours.)

CENTURY 21 J. D. BOSDET LTD.
120—717 Johnson Street, Victoria, B.C. 386-3

Western HOMES Ltd.

NEW LISTING
CENTRAL
SAANICH
2.35 ACRES

Yes, 2 1-3 acres of mostly cleared gently sloping land in the Keating X Road area. Includes a large double garage with workshop area and an older remodelled 3 bedroom home. House requires some finishing which you can do to suit your own taste. Full price $85,900.00. Call now for an appointment to view. MLS 15857.

Wayne Rowe
386-3494 (24 hrs.)

$23,500.00
HANDYMAN'S
SPECIAL

6-10 of an acre. 18 miles from Victoria with a 600 sq. ft. cabin. Newly wired, heat by oil stove, out door plumbing, suitable to fix up and live in or may be able to use as place to stay while building elsewhere on lot. Presently rented. MLS 15828

Bill Wilson
386-3494

S/S DUPLEX
SOOKE

Brand new — Strata Titled with each side containing 900 sq. ft. on main, plus full basement. 3 bed, 2 up, 1 down, 2 baths, 1 up, 1 R.I. down, 2 FP. Quiet dead end street, close to shopping and golf course. $41,900 MLS 15972 and 15973.

Bill Wilson
386-3494

CITY
QUIET CUL-DE-SAC

For bed., part-basement older home. Good cond. Near Jubilee Hospital and Vic High School. This cosy home features a spacious family kitchen and main floor utility room. MLS 15863.

ASKING $39,900
QUICK SALE REQUIRED

JACK DAVIS
386-3494 (24 hrs.)

FAMILY HOME
$66,500

This great family home even has a playhouse for the kids and with its high location on a large double lot and quiet street you should see this one! Large living room with fireplace, formal dining room with patio, main floor family room. All new carpeting and flooring, full basement with space for rec. room, drive-in garage, 3 bedrooms, 2 full bathrooms. Make an offer — terms available. (MLS 15606).

Jack Davis or
John E. Thomson
386-3494 (24 hrs.)

REALSPAN LTD.
1031 VANCOUVER ST. 388-6454

BRAND NEW
SPLIT LEVEL
SIDNEY $59,500

Young family 3-bdrm. home. Living room and dining room with wall-to-wall carpeting throughout. Fireplace with raised hearth. Bright kitchen with eating area. Full high basement waiting to be developed. Carport, thermopane windows and good insulation. Close to schools and shopping. To view this well-laid-out family home call anytime.

BLAKE CROTHERS
388-6454 652-2553

PANORAMIC
SEAVIEW
OF
COLES BAY
$108,000.00

This mastercrafted home is on .63 of an acre and the view is breathtaking, a few special features are:
—Fully Landscaped Lot.
—Two Heatalator fireplaces.
—Quality wall to wall carpeting.
—Two car garage.
—Hot water heating.
—5 or 6 bedrooms.
—Rock wall feature in living room
This property is newly listed and will sell quickly.

TRI-PLEX
$71,000.00

This home has two, one-bedroom suites on the main, with a large 2-bedroomo suite up. Has a full basement and is located at 1325 Stanley St. There are fireplaces in all suites. Has an income of $684 per month. Drive by and call me for a viewing.

RIGHT ON THE
WATER AT
LANGFORD LAKE
$75,900.00

This family residence is located in a quiet area and has 2100 sq. ft. of developed home. There are 4 bedrooms, a family room and the lot is fully landscaped. Ideal serene living can be yours, to view please phone me.

JOHN F. COLWELL
388-6454 592-9828

Upper Lansdowne
OAK BAY

Deluxe 3 BR home with a large L-shaped living and dining room, sliding glass doors to a covered sundeck, delightful kitchen, spacious entrance hall. En suite off M. bedroom. Nicely finished bright basement with extra B.R., 3-pce bath, laundry area, large rumpus room plus a large games room and workshop area. The yard is nicely landscaped and has a driveway to the back with a cement pad for trailer or boat. This house is located on a quiet street amongst the oak trees in one of the choicest areas in Oak Bay. Walking distance to the University and all school levels. Priced for quick sale at $115,000. Phone OWNER, 592-4989. No agents please.

HOMES UNDER
CONSTRUCTION

CRAIGDARROCH CASTLE
Right behind the castle, a home of distinction. We have the plans for a superb home. Beautiful treed lot and prestige builder. Call us to view plans and lot but don't delay on this one.

ELNIDO CRESCENT
Treed lot. Lovely home 3 beds, 1½ baths, full basement, 2 fireplaces. To view this lovely home, please call.

TEN MILE POINT
The ultimate home that has everything. Now under construction. Please call us for information on the above houses.

595-5171 LESLIE BOHER
388-6275 (Pgr. 729)
TERRY SMOLLETT
595-5177 656-5882 (Mobile JL3-8876)
Canada Trust

IN-LAW SUITE
Gordon Head by owner, lovely 2 bdrm. self-contained in-law suite with fireplace, carpeted, walk in closets. Upper level spacious 3 bdrms., master en suite, large living room, stone fireplace, dining room, sundeck off, fully carpeted, beautifully decorated, 2 years old, fridge, stove, dishwasher, garburator, built in vaccum, fenced landscaped, 10¼ mortgage. Due to illness $74,900. 477-8671.

WALL & REDEKOP HOMEFINDERS REALTY LTD.

REDUCED TO $49,900
LAKEHILL CHARMER

Immaculate completely renovated two-bedroom home situated in this convenient quiet area close to all amenities. Two good sized bedrooms with lots of closet space, 4-pce. bath, comfortable living room with rustic fireplace, large convenient kitchen with lots of counters and cupboards, utility room on main. Quality carpeting and materials used throughout. Full basement with workshop. New wiring, plumbing, furnace and roof. Large lot 67x180 with private backyard. Call now and view this charming home and I promise you won't be sorry, and you can move in almost right away. MLS 15835.

CAROLYNNE PERRY,
479-7041 or 386-2911

UPLANDS BORDER
ONE-THIRD ACRE
TUDOR AND ELEGANCE

"A Touch of Class" would perfectly describe this immaculate home with its charming decor throughout. Three good-sized bedrooms, formal dining room, entertainment sized living room with fireplace, comfortable den, large modern convenient kitchen, one four piece and one three piece bath. Some development in full basement, hot water heating, double garage. Beautiful grounds with many trees and shrubs and offering privacy. Don't hesitate any longer—call now and I'll be happy to show you through this charming home, you won't be disappointed. MLS 15824.

CAROLYNNE PERRY
386-2911 or 479-7041

$2,000 OR $3,000 DOWN

1. Cement block construction.
2. To floor with good view.
3. 1 year old.
4. 2 bedrooms.
5. Wall-to-wall carpeting.
6. Elevator and balcony.
7. Parking.
8. Rec room and laundry.
9. Asking $37,500.
10. Close to everything.

HAL BARBER
386-2911 or 479-6479

CREASE AVE.
$53,900

1. Corner lot — quiet street.
2. Three bedrooms — main floor.
3. Large L.R. and D.R.
4. Full basement.
5. Rec room, drive-in garage.
6. Fully fenced.
7. Close to everything.
8. Oil heat.

Call HAL BARBER
386-2911 or 479-6479

VIEW PROPERTY

Large family home, 6 years old, overlooking valley and view of Olympics. This 6 bedroom, two level home offers ample room for the growing family and the in-laws. There is a seperate suite with fireplace. The main section contains 1320 sq. ft. consisting of 3 bedrooms, the master is 11.6x14.6 with ensuite, plus 4 pce. bathroom. Separate family dining room and 21x13.6 living room with floor to ceiling fireplace, 100x140 ft. landscaped lot with greenhouse. Call:

JOHN TISDALLE
386-2911 or 652-2350

1 YEAR OLD

3 bedroom home on over ½ acre. Here's an excellent buy you can't afford not to see. High basement home. Low taxes, less than $400 per year. Up island near Mill Bay. Full price $48,500. Call:

JOHN D. TISDALLE
386-2911 or 652-2350

DUPLEXES AND HOUSES

I have listed a variety of both. Prices range from $48,500 and up. Give me a call anytime.

DON HAMILTON
386-2911 or 478-3552

GARDENER'S EDEN

A lovely secluded .4 acre property with a cozy 2 bdrm. cottage. ALSO included is the fridge and stove, other articles are negotiable. 2 outbuildings. Asking $49,900. A must see with:

DON HAMILTON
386-2911 or 478-3552

Nanaimo Realty
VICTORIA LTD.
formerly
OLYMPIC REALTY LTD.

NO COMMUTING
NECESARY

Combine your job with your home by investing in this grocery store and home. The home has recently had a second storey added and is completely separated from the store. The store grosses approx. $6,000 per month and is located in an area of new apartment buildings. Stock to be purchased separately. Can be F.B.D.B. financed. Try your down payment on the asking price of $79,000 by contacting COLIN CRAVEN, 386-0627 or GORDON ELLIS, 592-0079 or office 385-5741. MLS 15928.

TIRED
OF
THE BIG CITY

Consider this charming 3-bedroom-plus sturdy cedar home. Located in Sooke with views of Olympics, walking distance to shopping centre and all amenities. Full high ground-level floor ready for development. Fireplace, sundeck and many extras. ALBAN BOWES, 385-5741 or 479-5693. MLS 15653.

MUST BE SOLD
IMMEDIATE OCCUPANCY

Lovely, 3-bdrm. (master ensuite), 4 level split. Living room with fireplace, separate dining room, large kitchen. This home is only 10 months old and has lots of extra potential. Owner transferred so is priced to sell at only $59,900. Call LOUISE RICH, 385-5741 or 478-0979. MLS. 15721.

SOMETHING FOR ALL
THE FAMILY

In beautiful Broadmead only 5 years old. For Mum the nicest kitchen and a separate dining room — for Dad a double drive-in garage, workshop area and cosy barroom — for the kids, their own bedroom and a family room — for the whole family an immense rec. room, large sundeck and three bathrooms. This 4-bedroom home has 2900 sq. ft. every inch wall-to-wall carpet. Excellent value at $114,000. Call AL TASSIE 384-9069 or 385-5741 anytime.

TOWN AND COUNTRY REALTY
3579 DOUGLAS STREET
382-7276

$5,000 DOWN

Quality built home by master builder on large view lot. (100x150) at Cobble Hill. All services underground and new homes up to $150,000 in this area. This is full basement home, 2 fireplaces, 3 bathrooms, 3 bedrooms. Tastefully decorated best buy on Vanc. Is. for only $65,000. MLS. A. Klenman 592-9771 or 382-7276.

WATERFRONT

120' sandy beach, large, 1,250 sq. ft. home, full basement and 900 sq. ft. open upper floor, 3 bdrms., 3 baths (2 roughed-in), 2 fireplaces — sundeck. Complete privacy. $74,500. $10,000 down. MLS. A. Klenman, 592-9771 or 382-7276.

OPEN HOUSE
9-6 ALL WEEK
282 MEMORIAL CRESCENT

3-year-old 1800 sq. ft. luxury home, 2 full bathrooms, Fairfield district, sea view, plumbed for suite in basement, 2 large patios, many extras, $95,000. 386-3803.

Castle Properties Ltd.

OPEN SATURDAY 9-1 P.M.

FERNWOOD AREA

Lovely rebuilt 3 bedroom home, interior and exterior completely new. Full basement partly finished. Priced to sell quickly. To view call Freddy Starke 386-6164 or 479-3866.

BRAND NEW AND
LOVELY

ONLY 59,900 for this large 3 Bedroom home: 2 bathrooms. Teak kitchen, full bsmt., cedar shake roof. Large view lot. To view call Freddy Starke 386-6164 or 479-3866.

ONLY $49,900

In town but just like living in the country on this well treed 67x180 property, in a quiet area and close to all amenities. A veranda style house that has been completely updated. Carpeted L.R. with an old brick fireplace that has a style of its own, kitchen with separate dining area that any woman would love plus separate laundry on main floor. 2 BRS. with large closets. Full basement has workshop. You could move in this spotless home without changing a thing. A large mtge. could be arranged to qualified buyer. MLS 15835. To view call Hazel Campbell anytime at 386-6164 or 592-0632.

CHOOSE
YOUR HOME
Hide-A-Way
$46,900

Lakeview, 16 years old, .4 acre. Loads of potential here. 10 Min. to city.

12-Yr-Old $46,900

Three bedrooms, living room with fireplace, fully fenced yard. Immaculate.

5-Bdrm. Fam. Home

Marigold area. large lot. Modern large home. Low price $55,900.

FOR INFORMATION ON ANY OF THESE FINE HOME (MLS) CALL:
CHRIS GREIG BOB KOHLRUSS
479-7995 386-6164 598-7689

$43,900

Will put you in a tastefully decorated, completely modernized 2-bedroom home next to golf course and tennis courts. Wall to wal throughout, electric heat, large modern kitchen with W-D hookups. 60x120 duplex zoned lot. A really nice layout. See it with Tom Raig 386-6164 or 385-1606.

5 YEARS OLD

Immaculate 3-bedroom bungalow with living room, dining room, well planned kitchen and utility area. Electric heat and wall to wall throughout. Priced to sell at $48,900. Quick possession. MLS. Tom Raig at 386-6164 or 385-1606.

CITY $52,900

3-bedroom family home. Lovely living room with gleaming oak new kitchen with large eating area. Full basement with finished ceiling. OOM heat. Freddy Starke, Castle Properties, 386-6164 or 479-3866.

MILL BAY

Distant Seaview, 30 min. from town. 2-yr.-old with 2 bedrooms on main and extra bedroom and rec room in full high basement. Nice quiet area. Asking $54,900 TRADES ACCEPTED. Irene Dalziel, 477-6380 or 386-6164.

REYNOLDS
PARK AREA

This is one home you won't want to miss if you have discriminating taste. A very well cared for home. Large living room with fireplace, separate dining room, modern kitchen. 2 good sized bedrooms, and 4 pce. bath. on the main floor with 2 more bedrooms and family rm. down. Large landscaped lot in an area of fine homes. $59,900. For your personal inspection call Bob Kohlruss 598-7689, 386-6164 (24 Hrs.) MLS 15968.

CORDOVA BAY

Two acres with 200 ft. frontage, four bedroom home (oldest in Cordova Bay), large bsmt. and extra storage, asking $89,500, quickly call Irene Dalziel 386-6164 or 477-6380.

CASTLE PROPERTIES
WATERFRONT CORDOVA BAY
SEE COLUMN 256
HAZEL CAMPBELL 386-6164

Century 21 REAL ESTATE
ISLAND PACIFIC
REALTY 3200 QUADRA
388-6231

GORDON HEAD
4 BEDROOMS
FAMILY ROOM
TASTEFULLY
DECORATED

This spacious, 4-bedroom home is well designed and fully completed. Extra large master bedroom with ensuite bath. 17.9x13.7 living room has brick fireplace. Dining room has walkout to sundeck. Family kitchen with eating area. Beautiful 23x15 family room, fireplace and wet bar. Expensive wall to wall carpet throughout. Third bath with shower. Garage. Nicely landscaped. Must be seen to be appreciated. Just listed for $78,500. Please call, HEIDE WHITE, STANELAND JOHNSON, 388-6231 or 652-1828, 384-0994.

GORDON HEAD
ONE ACRE
GARDEN PARADISE

This large five-bedroom home has over 3000 square feet of finished floor area. Large living room with fireplace, big formal dining room, kitchen with eating area. All this with Mountain view and sea glimpses. Just listed for quick sale for the price of $120,000. To view quickly call HEIDE WHITE or STANELAND JOHNSON, 388-6231 or 652-1828, 384-0994.

Quick
Accommodation

Duplex zoned for one or two families, LR. Cab. elec. kitchen with Dining area. F.C. basement. Large lot with plenty of parking. $45,000. MRS. McKEAGE, 388-6231 or 479-5868.

HANDYMAN
SPECIAL PLUS

Rarely does such an opportunity come on the market as this 5-suite apartment house. All self-contained, good high lot with rear service lane and even fruit trees. Move right in at a low price. MRS. McKEAGE 479-5868 or 388-6231.

GORDON HEAD
EXECUTIVE
$75,000

This 4-bedroom beauty is loaded with gadgets, stereo intercom, burglar and fire alarm, auto door lock system, sprinklers system, built-in vacuum and many others. Big DR and LR with FP. Beautiful, modern kitchen and E.A. With the best built-in appliances, sunken rec room off kitchen with FP. All on a big lot with beautiful patio in the back of this fine home. To view this new exclusive quickly, call SHANE BEFURT 388-6231 or 477-4738.

GORGE

Delightful starter or retirement cottage. 2 bdrm., W to W, large fenced lot. Elec. htg. Stove, Fridge, washer, dryer inc. Heatilator fireplace. Excellent value here at $46,900. Call IRMGARD or HELEN at 388-6231 or 658-5760, 386-6677.

MARIGOLD

Small home with 5x5 in-law suite. Smart and pretty. Call MRS. McKEAGE, 388-6231 or 479-5868.

TOWN
AND
COUNTRY

Charming 3-bedrm. home. Fenced lot with delightful patio. Blossoms outside and cosy fireplace inside. Try your offer near $47,500. Call IRMGARD or HELEN at 388-6231 or 658-5760, 386-6677.

TOD-HACKETT
CONSTRUCTION LTD.
Days 384-1101 Nights 479-6416

GARDNER REALTY Ltd.
899 FORT ST.

$37,900

. . . is hard to believe for this close-in 2 bdrm bungalow of 1100 sq. ft. with new textured plaster inside, W-W in LR, DR and both bedrooms. New tile in bathroom and coloured fixtures as well! Good forced air oil furnace in CS, copper plumbing, new stucco and new eaves and downspouts as well. Why wait MLS No. 15858.

385-7721 DALE BRIGGS 592-3978

DUPLEX

Up and Down, James Bay, 2 Bdrms up with living room and kitchen. Main suite has large Bdrm, Living room and kitchen. Also ½ basement with 2 extra rooms. Oil heat, separate gas, electric metres, currently owner occupied with main suite vacant. Excellent condition, good revenue. Asking $59,000. MLS.

385-7721 BRIAN COUTTS 598-2405

ROYAL OAK

On 1.6 acres of seclusion, this beautiful property features 20x40 swimming pool. Recent addition provides loads of accommodation 'neath new shake roof. Main floor has 3 BDRMS (master with deluxe en suite including Roman bath), LR with FP, DR, family room, den and spacious kitchen overlooking pool and yard. Basement has finished rec. room with fireplace and wet bar plus loads of storage. Priced to sell at ($110,000). MLS

385-7721 DALE BRIGGS 592-3978

HOME PLUS
REVENUE

This 2-bdrm. character home is close to all amenities. Living room has fantastic Victorian fireplace. Huge kitchen inside totally remodelled. New plumbing, wiring, roof, foundation. PLUS $195 per mo. one-bedroom self-contained suite in rear of home. Another new exclusive listing. $57,500.

385-7721 KENT MACLEOD 595-4273

EXECUTIVE
COUNTRY

This unique home provides quality accommodation in a wooded setting for people desiring seclusion within minutes of the city. On over 5 acres of land the main floor features a sunken living room with FP, dining room both with wall-to-wall and modern kitchen, 3 BDRMs and 4-pce bath. Basement features entertainment sized rec. room plus laundry room, workshop and loads of storage. Make your appointments now for this listing at $78,500. New Listing (MLS 15927).

385-7721 DALE BRIGGS 592-3978

WHITE
COLONIAL
in the
VALLEY

New on the market! Custom built 7 years ago for the present owner. Located on a half-acre of country living yet only 15 minutes from town. So many features. Here are some of them!
—Beam ceiling in living room
—One of a kind old brick fireplace in living room.
—Dining room with double sundeck off.
—Roomy kitchen with dishwasher, large eating area.
—Three bedrooms, 1½ baths on main floor
—Full basement designed for a completely self-contained 1-bedroom suite, or three more bedrooms and one more bathroom.
—Rumpus room extraordinary with old brick fireplace and sliding glass door to cement patio.
—Surrounded by pasture, trees and horses.
Trout fishing in stream 100 yards away.
All this and much more for 592,500. NEW MLS 15895. Please call me for more information.

CLIFF SALMOND
385-7721 477-3626

2 BEDROOMS
BASEMENT
$46,900

New on the market! Completely remodelled is this stucco full-basement home. New walls, textured ceiling, wall to wall carpet, fully modern kitchen and bathroom with laundry facilities off the kitchen. Large sundeck gives room for that summer barbecue and relaxation. Must be sold! NEW MLS 15896.

CLIFF SALMOND
385-7721 477-3626

MANN
T. L. MANN AND ASSOCIATES LTD.

COMMERCIALLY
ZONED STARTER
MARIGOLD AREA

ATTRACTIVE BUNGALOW WITH HALF BASEMENT. 2 BEDROOMS GOOD-SIZED LIVING RM. WITH FIREPLACE. BRIGHT KITCHEN WITH EATING AREA AND ADJOINING LAUNDRY ROOM. A WELL LAID OUT HOME PRICED AT ONLY $47,400

CALL ME NOW
LORNE PEASLAND
Bus.: 598-5144 Res.: 384-9515

SIDNEY AREA
$54,900
VALUE-PACKED
COMFORTABLE
SEE NOW

MAIN FLOOR HAS 3 BEDROOMS, ROOMY KITCHEN WITH EATING AREA, LARGE BRIGHT LIVING RM. AND DINING RM., FEATURE FIREPLACE. FULL BASEMENT HAS ROUGH-IN REC. ROOM, NICELY FINISHED 4TH BEDROOM, 2 PC. VANITY BATHROOM AND LAUNDRY AREA.

LORNE PEASLAND
BUS.: 598-5144 RES.: 384-9515

HOME AND
WORKSHOP
LANGFORD

A LOT OF HOUSE IN A CONVENIENT PART OF LANGFORD. COMPLETELY REDECORATED. LIVING AND DINING ROOMS, BRIGHT KITCHEN, UTILITY AND SUN ROOMS ON MAIN FLOOR WITH TWO BEDROOMS AND 4-PCE. BATH. BASEMENT WITH 3rd BEDROOM AND ROOM FOR MORE DEVELOPMENT. SEPARATE 720 SQ. FT. GARAGE-WORKSHOP WITH HEAVY WIRING. LOT IS 60x276. PRICED TO SELL AT ONLY $47,900. NEW MLS. CALL ME QUICKLY FOR APPOINTMENTS.

KEN MANN
Bus. 598-5144 Res. 477-6773

OAK BAY

Willows Beach area, spacious 3 bedroom character home completely updated, close to all amenities. 2396 Esteven. $69,900. 479-2990.

HENDERSON REALTY
385-9741 Anytime

Your Participating
Green Acres
3½% AGENT

TUDOR STYLE

Cozy 2-bedroom no-step home within easy walking to Hillside Shopping Centre. Fenced yard and sundeck. Utilities included. Neat as a pin and you may have possession on June 1st. Ideal for a retired couple. Priced at $47,500. Call:

TERRY FORTUNE 598-1544
Anytime To View

WORK IN
SIDNEY AREA?

Drive by 9577 EPCO Drive on a quiet side street off Weiler Rd. and you will find a spacious family home that offers good value for folks whose work takes them to Sidney. Three bdrms. up, good living rm. with fireplace and full dining rm. The kitchen is big and bright with roomy nook for family meals. A big extra in this home is the large TV rec room on the main floor. The lower level is fully developed, with childs' play room, big bdrm. and 2-pc. bath. Lots of space for utilities and workshop. Large level fenced lot. Owners have bought and will look seriously at all offers to the list price of $61,500.

O. WHITE — 592-7220
H. GOLBY — 592-6730

NEAR THE SEA

Delightful two-bdrm split-level home on 192 LAGOON RD. Bright and cheerful and clean as a pin. Extra space in part basement for utilities, workshop and could be boys bdrm or childrens play rm. Big sun deck, sea views and just a step to the beach. House is well set back from the road on very deep lot. See this one soon, many extras included at the realistic price of $54,900.

O. E. WHITE 592-7220
HUMPHREY GOLBY 592-6730

ENGLISH
COTTAGE

This is probably the most attractive two bedroom home in Victoria. Set well back from the road on a very big double lot the house is a gem of early English architecture. Gorgeous cedar panelled living and dining rooms. These rooms are generous by any standard, living room 18x23 with gran-ite fireplace, and 13x16 dining. Two charming bedrooms up the winding stair. Big separate heated workshop and a full size garage. Plenty of paved parking for camper or boat. First time offered at $77,500.

Call: HUMPHREY GOLBY
592-6730
Or: ORVILLE WHITE
592-7220
for appointment to view.

GORDON HEAD
DUPLEX

New Strata Title Duplex. Immediate possession. Featuring 1290 sq. ft. units with living room, fireplace, dining room, cabinet kitchen, 3 large bedrooms and 2 baths. Situated on 11,000 sq. ft. lot. Close to transportation. Asking $52,500 each side. MLS.

HOWARD TOMLIN 477-1327
385-9741 HENDERSON REALTY

HIGH QUADRA
$39,900

Remodelled 3-bedroom bungalow. Part bsmt. 4055 Quadra — Vacant. Try your terms.

KEN IVERSEN 479-3722

HANDYMAN
SPECIAL

Drive by 1170 Palmer Rd. and see this small well located home. The right man can make this into a very saleable unit without too much time and effort. 50x120 lot now offered for quick sale at $42,900. 10% finance to good covenant. Call:

KEN IVERSON 479-3722

OLD PROUD
OAK BAY HOME
$54,900

1050 sq. ft. 2-bedroom bungalow with full bsmt. in excellent quiet area. Clean, large living rm. and dining rm. with fireplace. Golf course, park, schools and shopping around the corner. 53x110 lot.

KEN IVERSEN 479-3722

STAN TRONT
FOR FULL INFORMATION
CITY — 3 bedrm. — 1½ bath — Rec. room — $57,900.
SAANICH — 3 bedrm. — 1½ bath — Full high bsmt. — $59,900.
SAANICH — 3 bedrm. — 1½ bath — High bsmt. includes drapes and 2 appliances. ML. $62,900.
LANGFORD — 3 bedrm. — Split level — Res. area. level lot — $57,900.
COLWOOD — Near new 3 bedrm. — 1½ bath — Quiet area. ML. $59,900.
Office 385-9741 Res. 477-2829

FOR SALE Royal Trust

3400 DOUGLAS STREET
384-8001

OPEN HOUSE
2675 ARBUTUS AVE.
CADBORO BAY
WED., THURS., FRI., SAT.
2-4 P.M.

2-bdrm. rancher, separate D.R., 1,250 sq. ft. with all the amenities for leisure living — 2 blocks from one of Victoria's best sandy beaches. Must be sold, owner transferred. Price reduced to $67,500. M.L.S.

JOHN MORRY
384-8001 592-9770

COLWOOD ESTATES

Spotless, 3-bdrm. home near golf course. Sunken L.R. with F.P., 4th bdrm. and laundry in lower level. Large lot, well landscaped, $67,500. M.L.S. Call:

VICTOR GOERTZEN
384-8001 477-0217

SIDNEY
$63,500

Charming, family home in ideal location, 5 years young. L.R. with F.P. Dining area with step-saving kitchen, 3 bedrooms and 1½ baths. Full bsmt. with rec. rm. and lovely Franklin fireplace and extra bath down. Call:

PETER TER VEER
384-8001 479-1588

IDEAL STARTER
$39,500

Immaculate, 2-bedroom bungalow, just listed, completely fenced yard. Bright kitchen with eating area, fridge and stove included. Hurry, this won't last!

F. G. CARVER INC.
739 Fort Street
385-7324 598-2581

BY OWNER — SIDNEY

Medallion home with many extras — 2 years old, 1170 sq. ft. Feature walls in living room and dining room, wall-to-wall carpeting, 2 fireplaces, 3 bedrooms, ensuite, Cathedral entrance, modern kitchen with eating area, fenced back yard, close to schools and shopping. Asking $56,900. 656-5735. No agents, please.

FOR SALE BY OWNER

4-bedroom home in Sidney area, call for showing, 656-6377.

Century 21 REAL ESTATE

MAYFAIR REALTY
3147 Douglas St. 386-2956
Mayfair Shopping Centre

OPEN HOUSE
WED. 1:30 - 4:00
823 REED ST.

Two bedrooms, fireplace in living room, dining room, fully developed basement with third bedroom, rumpus room, workshop, laundry room and storage room. Short walk to Woodward's. Close to Parks and schools. LARRY LINEHAM, 386-2955 or 595-0134.

OPEN HOUSE
1627 AMPHION
THURS. 1:30-4:00

A charming, older family home—nicely decorated but still retaining that lovely dark wood (including built-in china cabinet) in living room and dining room. Cosy fireplace. LARGE modernized kitchen, modern bathroom fixtures, three bedrooms on main and a fourth bedroom in full basement. Updated wiring and plumbing, oil furnace. Fruit trees in back yard. Moderately priced at $54,900 with trades considered. MLS. Call GEORGE WALL, 386-2955 or 477-0548.

NEW HOME
GORDON HEAD

Brand new; an ideal location. Close to schools, Racquet Club, etc. Custom supervised construction and design. Lovely bedroom home with many deluxe plus features. Quality carpets. Ensuite plumbing. Large lower area leaves lots of room for expansion. For a home with that extra touch and appeal see this now. Priced at $69,900. GEORGE PARSONS, 386-2955 or 598-3847.

UNDER
CONSTRUCTION
GORDON HEAD

Over 1,200 sq. ft. on main plus finished 19x17½ combined entrance-family room area. This entrance-family area will be finished with carpeting, wallpapered walls, and nice fireplace. Second fireplace in comfortable living room. Three bedrooms, 2½ baths finished plus roughed-in plumbing for full bath in basement. Many choices still to be made. This rome is well suited for an in-law suite. Asking $66,900 with trades accepted. Call GEORGE WALL, 386-2955 or 477-0548.

DRIVE BY
4181 BRACKEN

But please do not disturb vendors. We will be pleased to show you the interior of this lovely 7-year-old home on Approx. acre lot. Asking $65,900. LEIGHTON NOBLE, 386-2955 or 658-8968 or TED CHARTRES, 386-2955 or 385-5508.

NEW HOME
GORDON HEAD
DOUBLE CARPORT
$64,900

GEORGE WALL
386-2955 or 477-0548

FAMILY LIVING
OAKLANDS
S. SEARS AREA

Fresh on the market, 4-B.R. home in popular area. Home features large L.R. with brick fireplace, family-size kitchen with E.-A., 3-B.R. up (walk-in closets) and 2 more B.R. in fully finished basement. Large rec. room, with wet bar. Utility and sewing room, 2nd bathroom in basement. This home is 27 years old and is in superb condition inside and out. As an added bonus, there is a large sundeck leading to a fully enclosed 18' circular pool. Call me now, this won't last long. PETER SYKES, 386-2955 or 382-3216.

NEAR NEW
4 BEDROOMS

Yes, and all on one floor. This is a two-level home plus full basement in an area of new homes in Langford. Nice living room with feature fireplace. Two balconies overlooking treed back yard. Lot is 230 ft. deep and goes to within a few feet of a trout stream. All this for $58,500 with assumable 10% mortgage. And trades accepted too. MLS. Call GEORGE WALL, 386-2955 or 477-0548.

CHOOSE ONE
OF THESE

Sidney — 50x120 commercial lot with 3-bedroom house and one bedroom cottage ½ block from Beacon Ave. $68,900 (MLS).
Parkside Place, 2 bedroom condomium, reduced to $31,900 (MLS).
Sidney $29,900 (MLS) 2 bedroom older home on small lot only 2 blocks to Beacon Ave. Multi-family zoned.
Sidney $41,900, 2 bedroom no basement home, close to town centre. MLS 15538.
Please call LARRY LINEHAM, 386-2955 or 595-0134.

DANE DEVELOPMENTS

$69,900
7 NEW HOMES IN
GORDON HEAD
DIRECT FROM
BUILDER

Here is your opportunity to have first choice of our new 3-bedroom houses on Shelbourne at the foot of Mount Douglas Park. Choice of floor plans, with features such as shower en-suite, large bright kitchens, 2 fireplaces, forced air furnace, double car ports. Close to schools, shopping and recreation area. Financing available.

For further information please call G. N. Bergstrom. at
592-2449 or 477-2963

WHITTOME'S
1111 BLANSHARD 388-4271

WHY NOT LIST YOUR PRESENT HOME WITH ONE OF OUR PROFESSIONAL REALTORS?

J. H. WHITTOME and CO. LTD.

Investors

SYNDICATE
REALTY LIMITED
620 Broughton 386-7721

SOOKE

2 bedroom panabode on ½ acre treed lot, full roughed in basement, Acorn fireplace, spiral staircase, $54,500. 479-7981.

JACK MEARS OAK BAY REALTY LTD.
"The Professional People"
2194 OAK BAY 598-3321
3618 SHELBOURNE 598-3344

VALUE

Check this against similar houses and you will agree. A warm 3-bedroom home in a convenient and popular area and priced at only $59,900. In addition there is a full high basement that already has one finished room and is ideally set-up for an in-law suite development (MLS No. 14985.) For details and viewing call: KEN PORTER at 598-3344.

864 WALFRED IN
HAPPY VALLEY

Panorama of Olympics and the night-lights of Port Angeles face this custom built home set high on a hill amid 2 treed acres. 5 bedrooms; finished basement; beautiful onyx fireplace in living room. All this for $120,000. Call: IRIS VERNON for further details 598-3344 or 592-0968.

SIMPSONS-SEARS

Are you looking for 3 bedrooms in the lower price range? If so, this could be for you. Good sized lot — patio in back garden — close to buses, shops and all other amenities. Asking $48,500. For further information. Call: PHYLLIS COUTTS or BETTY McFARLAND at 598-3344.

CENTRALLY LOCATED

This home has character from its large living room with fireplace to the delightful breakfast room off a modern kitchen. Separate dining — 2 bedrooms plus huge bath on main. Basement includes 2 more bedrooms, plus 2-room in-law suite. Drive-in garage, and fully fenced lot. All this for only $59,900. Call: BETTY McFARLAND at 598-3344.

ROCKLAND

Buy this tastefully decorated — 1-bedroom, 900 sq. ft. condominium in Tudor style building with magnificent panoramic view. Fireplace, oak floors. $47,000. CAMILLE DERKSEN, 383-4089 or 598-3321.

GORGE AREA—$48,000

Drive by 510 Walter St. and see this bright two-bedroom home on a large 76x120 ft. lot. Home has been redecorated with new wall-to-wall carpeting. Kitchen cabinets and other improvements. Living room with fireplace, dining room, kitchen with eating area and full basement. For further information call BILL RICHARDS at 598-3321 or 595-6219. MLS 15592.

OAK BAY

Quality three-bedroom home in most desirable location. For particulars please phone RALPH NEWTON-WHITE at 592-1981 or 598-3321. $67,500.

Island Homes Ltd.
2504 DOUGLAS
386-7545

CRAIGFLOWER
AREA

Lovely 2-bedroom stucco bungalow in immaculate condition. Large living room with fireplace, oak floors, modern kitchen. Full basement with extra bedroom. Drive-in garage. Large lot. F.P. $51,000.

LLOYD ELLIS
658-8222

RETIRED?

This may be for you near Cedar Hill Golf Course. Dandy 2-bedroom home with fireplace in large living room, bright dinette area off modern kitchen, separate utility, 4-pce bath, major appliances included. Large lot, 2 fruit trees, good garden area on bus route. $46,000 full price. Terms can be arranged.

LLOYD ELLIS
658-8222

"OAK BAY"
LOWER LANSDOWNE

JUST LISTED. Spacious 3 bedroom home in one of the cholcest areas in Oak Bay. Walking distance to all schools and University. Large bright living and dining room, fireplace, hardwood floors. Exceptionally well planned kitchen. High basement with two extra bdrms. Laundry and 2-pce. bath, drive-in garage, access to large fenced backyard. This is a well-built solid home reasonably priced at $74,900 with some terms. Call RON CROW 592-4989 ANYTIME.

BRENTWOOD

New 3 Br. home with ensuite, extra large kitchen, full basement, roughed in for 3rd bath. Large sundeck over carport. Good size yard. Quiet new area with underground services including storm sewer. Close to all amenities. Only $57,500. Call RON CROW. 592-4989.

FAIRFIELD
NOW $55,000

Good family home in desirable area close to school, shops and bus. 3 Bdrm, large Lv. Rm., sep. Din. Rm. Rewired, replumbed new H-W tank, good furnace. Large sundeck. Clear title. Fast possession. Call now as this is excellent value. J. C. BAXTER or PAT SNOW 386-7545.

Montreal Trust

CHARMING FAMILY
HOME
FAIRFIELD — $69,500

This beautifully maintained home is a real find for the family wanting a well-built home with lots of extras. 3 good sized BRs; living room with fireplace and new shag carpeting over hardwood; dining room with glass doors to sundeck and a very convenient, modern kitchen. The full high concrete basement has been well developed with a large billiard-family room, laundry and powder room. On a larger than average lot for the home gardener, this home will sell soon. For appts to view phone:-

MURRAY and JEANNE LUCAS
386-2111 477-1342

Since 1904 Ker and Stephenson LIMITED
385-3411

FAMILY SIZE
AND
COUNTRY STYLE

You'll fall in love with this — 4-BEDROOM — architectually Tudor style design home, FAMILY ROOM with brick fireplace (ever so cozy), 3 bathrooms, wall to wall throughout, double car garage, SWIMMING POOL, 2 ACRES of "Klahanies Estates" loviest woodland surround this lovely home. Asking $89,400.

Phone J. T. MILLS
Bus. 385-3411 Res. 388-7652

OPEN HOUSE

1809 Chimo Pl. off Fairburn, off Gordon Head Rd. 1215 sq. ft. Tudor style home, 8,235 sq. ft. lot. Finished with care. Saturday and Sunday, 2-4. Asking $65,900. Phone 658-8562.

Bayshore
1006 Fort St. 389-6424

CORDOVA BAY
IN-LAW SUITE
5 BEDROOMS
$79,500

Vintage 1972; 1350 sq. ft. on main plus 1150 more developed below. Five bedrooms, two complete bathrooms, one ensuite bathroom, two kitchens, two living rooms, one fireplace, one dining room, one laundry room, one storage room, three patio doors to one large sundeck, wall to wall carpet up and down, drapes and curtains up and down PLUS one washer, one dryer, two refrigerators, two electric ranges, one block to shopping and two blocks to the beach. ML 16020.

BRENT D. EWING
388-6424 (Res. 658-5661)

URGENT SALE!
VENDOR
MUST SELL

A CMHC qualified two bedroom full basement home on a 50x171 lot. Good size carpeted living

250 HOUSES FOR SALE

Realtor

Canada Trust

No. 9-1537 Hillside Ave. 595-5171

USE OUR NEW BRIDGE FINANCING PLAN TO BUY THESE HOMES NOW

Finding the down payment for that new home before you sell your old one can be a headache. We have the cure. It's called Bridge Financing. If you buy your home through us, we'll grant you an interest-free loan up to $50,000 for 3 months, depending on the equity in your present home. Ask for details.

OPEN HOUSE WED. & THURS. 1:00 - 4:00 P.M. 1500 North Dairy

Cosy, 2-bedroom bungalow on a good size corner lot. 12x16 living room, 10x15 dining room, cabinet electric kitchen, 4-pce. bathroom, 9x12 workshop, 5 min. walk to Simpsons-Sears. Price $42,500. Offers invited.
595-5171 DIRK OKKER 478-4501

VIEW THIS. SAT 2-4 P.M. 228 EDWARD

—Solid older home.
—High lot, city and mountain views.
—High revenue potential.
—Conforms as rooming, boarding home or duplex.
—Large living space 1370 sq. ft. main, 1230 sq. ft. up.
—Three fireplaces, 2 baths, 2 half baths.
—modern kitchen with all amenities.
—Six appliances included.
—Only $68,500.
MLS 16035
TONY BROGAN
595-5171 388-6275 (Pager 2471)

OPEN HOUSE 1653 SAN JUAN 1-4 P.M. THUR.-FRI.-SAT.

2 fine new quality homes for your inspection. Large family units well done and a pleasure to see. For prior viewing, please call:
595-5171 DOUG POSKITT 656-4236
595-5171 JULIE MANNESS 477-6407

1825 FRANCISCO TERRACE

Builder's own home on a nice cul-de-sac facing park. The quality and craftsmanship in the production of this lovely 3 bedroom home is a credit to the reputation of the builder. The price is right and the kitchen cabinets alone will help you make up your mind. Asking $68,900. To view, please call:
TERRY SMOLLETT
595-5171 656-5882
595-5171 LESLIE BOHER 598-1665
Mobile JL 3-8876

NEW HOME STROLL TO MARGARET BEACH

Are you looking for something unique? Try this! It features a double carport, courtyard entrance and sunken living room with a vaulted and beamed ceiling. Enjoy outdoor living on your parklike, treed lot or saunter 200 yds. to the beach which is off the end of your quiet cul-de-sac. Price $86,900. MLS 15806.
595-5171 BRIAN MARTIN

NEW HOMES GORDON HEAD $66,900-$75,600

All large, 3 bedroom homes in the newer subdivision of Gordon Head. Many different designs. Bridge financing and Canada Trust mortgages available on all these homes, call now to:
595-5171 DOUG POSKITT 656-4236

HIGH QUADRA BEAT THIS!

Great 4 bedroom home, huge living room, large kitchen, family room with fireplace. Just a great spot for the large family. All for only $59,900. Call now to:
595-5171 DOUG POSKITT 656-4236

COLWOOD TERRIFIC FAMILY HOME $71,900

Take a look at these features and you will see the value in this home! It is situated on a quiet, beautifully kept street and has three bedrooms, 1 bath upstairs and ½ bath down, dining room, living room with fireplace, kitchen with nook, hardwood floors in the 3 bedrooms, new carpeting throughout the main floor, a den or 4th bedroom downstairs and new lino in the laundry room and family room. This is not all! A finished games room, a spacious sundeck and a large semi-private backyard all go together to make this the home you've been looking for. MLS 15655.
595-5171 BRIAN MARTIN

Buying a home should be a joyful and emotional affair — it should be as painless as possible. Canada Trust Bridge Financing makes the purchase a pleasure and takes away the ulcer-causing uncertainties of subject to sale. For information on how you can make a joyful purchase, please call:
TERRY SMOLLETT
595-5171 656-5882
595-5171 LES BOHER 598-1665
LET CANADA TRUST CROSS YOUR BRIDGES!!

PARADE OF ALMOST NEW HOMES

1825 FRANCISCO

Built for a builder less than one year ago. Good size lot and a very attractive home. Good value at $68,500.

933 REDFERN

Something unusual in an almost new home. 2,300 sq. ft. developed with 4 bedrooms, 3 bathrooms and large rooms throughout. $84,900.

626 FERNHILL

On ½ acre of Esquimalt's finest view property. $139,000 includes everything: 6 bedrooms, three fireplaces, sauna, etc., worth seeing for the view alone.

625 CROMAR

Call me if you don't know where this is. 2-3 of an acre of seclusion in North Saanich. Four-bedroom quality built home with thermopane, family room and many extras. $83,500.
LESLIE BOHER
595-5171 388-6275 Pager 729
TERRY SMOLLETT
595-5171 656-5882 Mobile JL 3-8876

2½ BEDROOMS $47,900.00

Close to the Gorge water on a quiet street. Good sized lot, well built house. Try your down payment. MLS 15077.
TERRY SMOLLETT
595-5171 388-6275 Pager 729
LESLIE BOHER
595-5171 656-5882 Mobile JL 3-8876

4 BEDROOM STARTER HOME MARIGOLD AREA

Needs a little work, but could be magnificent. Call:
LESLIE BOHER
595-5171 388-6275 Pager 729
TERRY SMOLLETT
595-5171 656-5882 Mobile JL 3-8876

Realtor

Canada Trust

No. 9-1537 Hillside Ave. 595-5171

Waterfront

130 feet on beautiful Brentwood Bay, your own 25x15 cement dock plus about a third acre of lovely landscaped grounds. Private yet not remote. A perfect retirement home of about 1,500 sq. ft. plus bed-sitting room and study for guests. Superb 16x26 living room looking out on the Bay. Huge modern kitchen plus breakfast nook and separate laundry room. Den and excellent master bedroom. On all municipal services. Basement workshop, garage and carport. $129,000. Courtesy to all agents.
THE ZIEGLERS
595-5171 592-1768

Waterfront

110 ft. of pebble beach with deep water mooring at your 50-ft. dock, an area that the casual visitor or tourist never finds. At the end of a 12-minute drive through Cathedral Forest is a retirement haven 9 years old with superb accommodation comprising 24x18 living-dining room, modern kitchen, den and 2 full 3-pce. baths, one ensuite to master bedroom. In addition a cottage with kitchen and 3-pce. bath for the invited guest. Hard to find, but you won't be alone! About 30 others have found this paradise amid restful forest and ocean. Luxury at the modest price of $125,000. MLS 15551.
THE ZIEGLERS
595-5171 592-1768

MAY 30 POSSESSION

Excellent 4-bedroom, 1½ -bath, full basement, rec. room, 1,623 sq. ft. in all, and situated high with city views. Close to Fernwood Manor. $69,500.
THE ZIEGLERS
595-5171 592-1768

CITY

Quality built 4-bedroom, 2-storey family home. Only 2 years old. On main floor: 3 large bedrooms, 4-pce. bathroom and 10x20 family room. Upstairs: 15x18 living room, 10x12 dining room, cab. electric kitchen. Master bedroom and 4-pce. bathroom. Some view. Expensively carpeted, driveway and 20x18 court yard. MLS 15749. Price $59,900.
595-5171 DIRK OKKER 478-4501

THIS WEEK'S KEY HOMES PRICED TO SELL

Key No. 1 — 1823 Forest Rd. If you've seen it before, you should see it now for the second time. It's only 3 years old with 3 bedrooms and 1½ bathrooms on the main floor. The basement is almost completed with an extra bathrm., bedroom and almost completed rumpus room in the basement. Price wise, it's hard to beat. It was reduced to $62,500 and now THIS WEEK ONLY they are looking at all offers, so don't lose out, make YOUR offer this week. MLS 15213.

Key No. 2 — 3 bedroom townhouse with over 1277 sq. ft. of living space. Development is under 1 year old and "children are welcome." Call today, it won't last long.

Key No. 3 — 715 Genevieve — two houses in one. Both upstair and downstairs rented and both 2 bedroom units priced firmly at $64,000 but a firm investment at that price. MLS 15181.

Key No. 4—is TOM McCLUSKEY Victoria's KEY Realtor. Phone Bus. 595-5171 or Res. 386-7320.

SXS DUPLEX

Cute and cozy, close to Oak Bay border. Easy-care lot, 1 bedroom each side. Price under $50,000. This won't last long.
W. H. (BILL) CLARK
595-5171 479-3010

GORDON HEAD $71,000

This fine new 4-level split provides sunken family rm. off the kitchen with 2-pce. bath and den. Dishwasher equipped kitchen, 3 bedrooms with 3-pce. bath plus vanity dressing room. Beautifully located with some sea glimpses. Old brick and white siding exterior.
THE ZIEGLERS
595-5171 592-1768

OAK BAY $48,000

If you have in mind the features of a $70,000 home, this is not it. However, if you need a solid, renovated older home with new roof, copper plumbing, full low cement basement, large living rm., separate dining room, average sized 2 bedrooms, on a good Oak Bay 50x120 lot, then this is it. Central heating and full-size separate garage. Price is firm.
THE ZIEGLERS
595-5171 592-1768

ROCKLAND $91,900

9-year-old 1½-storey home with a total 2375 sq. ft. developed and situated on about one-fifth acre. Spacious living room, dining room, den, family rm., kitchen 13x10 plus separated 10x11 breakfast area. Huge 27x15 rec. room with fireplace, 3 bedrooms, 3 bathrooms, excellent in-law suite possibilities since the lower level contains a 2nd kitchen.
THE ZIEGLERS
595-5171 592-1768

PARADE OF NEW HOMES

4366 ELNIDO

Fully finished with 4 bedrooms, three bathrooms and sauna with shower. $74,900.

4402 ELNIDO

Treed lot, three-bedroom home, 1½ baths with two fireplaces. Close to Mt. Douglas Park. $71,900.

4386 ELNIDO

Three bedrooms, 1½ baths in an unusually designed home. $67,500.

4345 COLUMBIA

Three bedrooms, 2 bathrooms and almost 1,500 sq. ft. of well designed living area. $77,500.

4351 COLUMBIA

Cathedral entrance home with quality throughout. Mountain views, and quiet no through street. Call us to see this one. $71,900.

TAMPICO

Ready now with 3 bedrooms, 1½ baths and pleasant views. Only $69,900 with quality finish. Call to view.
LESLIE BOHER
595-5171 388-6275 (Pager 729)
TERRY SMOLLETT
595-5171 656-5882 Mobile JL 3-8876

DON'T WAIT

to view this good looking no-step rancher. Close to buses, schools and Town and Country shopping. Lovely oak floors throughout, carpeted in L-shaped living and din. room. Raised hearth fireplace and sliding doors to large enclosed patio, 2 good-sized bedrooms plus den on 3rd. Owner has purchased so make an offer, $52,900. Don't wait for open house Sat., just phone and I'll be glad to show you now.
GLADYS THOMAS
595-5171 386-0302

Realtor

Canada Trust

No. 9-1537 Hillside Ave. 595-5171

OAK BAY $54,500

2 BR attractive cosy home, brick fireplace in living room, oak floors. Nice plan with central hall built in the days when homes were built to last. It has a full basement with an extra room. Situated near recreation centre, beach and shops. Low taxes. Low interest mortgage can be assumed. Nice fenced lot. Good garden soil, private backlane. MLS 15737.
595-5171 WIN DOUGLAS 383-9902
595-5171 SIMON FLETT 592-7451

ONLY $48,500 FAIRFIELD

2 BR condominium with a lovely ocean view from the balcony. Well planned kitchen including fridge, stove, garburator, dishwasher. Spacious dining room, huge bathroom with glass shower door. Situated in lovely grounds — with ocean close by. For more details call: MLS 15738.
595-5171 WIN DOUGLAS 383-9902
595-5171 SIMON FLETT 592-7451

BRENTWOOD NEAR MARINA

Country atmosphere only 20 Min. from town. Lovely 3 or 4-bedroom family home (2 year old) situated on quiet street of fine homes features floor-to-ceiling fireplace in spacious living room, dining room, large master bedroom ensuite, room to develop lower level. Distant views of Tod Inlet and Malahat. Gorgeous sunsets! MLS 16065. Excellent financing. $62,500.
MILDRED STAPELLS
595-5171 477-4860

OAK BAY DUPLEX

Located on one of South Oak Bay's most desirable streets, this older large home has been converted into a legal duplex. Situated on a large lot, this desirable property shows a good income of $887 per month gross. This will suit a young couple as owner occupier who need their payments supplemented and who are prepared to do the work necessary to realize the property's full potential. MLS 15861. Offered at $82,000.
TONY BROGAN
595-5171 388-6275 (pager 2471)

UNEXCELLED CITY VIEWS

It's only one of the many features of this 8-year-old home in the high Quadra area. Suited to either a large family or small in that the basement can provide extra income from an in-law suite or just as a rec. room and extra bedrooms. Extra large lot 240x60. Asking $71,900. For further details, Call:
595-5171 JUNE CORBY 478-8780

OPPORTUNITY KNOCKS

Here is a lovely 2-bedroom home Tudor style rancher with a subdivisable lot on the property. Large living room with FP, dining room and good location. Priced right, at $74,900. To view call:
TERRY SMOLLETT
595-5171 656-5882 (Mobile JL3-8876)
LES BOHER
595-5171 598-1665 (388-6275 Pgr. 729)

MILLION DOLLAR VIEW FRAYNE RD. MILL BAY

Immaculate home on a large lot in an area of newer homes. Large living room with FP, dining room. Large lovely family kitchen has full basement for development and has even a rose covered guest cottage on this beautiful 182x150 ft. view lot. To view this home, please call:
TERRY SMOLLETT
595-5171 656-5882 (Mobile JL3-8876)
LES BOHER
595-5171 598-1665 (388-6275 Pgr. 729)

"DOWN A LEAFY LANE" - NEAR THE SEA

Lovely 3 bedroom home in secluded Gordon Head area on fine homes. Nestles on a professionally landscaped property. Features large master bedrm. ensuite, sparkling hardwood floors, 2 artistic fireplaces, ocean views from living rm, dining rm, bright basement, entertainment sized recreation rm, workshop, laundry, dbl. carport, extra parking. Only $79,500—Hurry this won't last! To view please call:
MILDRED STAPELLS
595-5171 477-4860
(24 Hrs.)

Century 21 REAL ESTATE
J. D. BOSDET LTD.
129 - 727 JOHNSON 386-3128

SUNNY SIDNEY

2 B.R.s — Finished Basement
or
3 B.R.s — Finished Basement

Both these homes are entirely different yet both are exceptionally clean and have W-W carpet, fireplaces in the fam. rooms, tasteful decor and ½ bath down. They can accommodate large families or convert to in-law suite. $56,900 and $62,900. MLS. Call:
Joe Blodgett — 656-5653

VIEW-VIEW Water and Islands

24' living room with knotty pine walls and indescribable stone fireplace, cottonwood dining room, 12x12 M.B.R., and even the kitchen looks onto the magnificent view. 1400 sq. ft. on main floor. Basement has 2 B.R.s, den, workshop, 12x22 fam. room all needing some finishing. The 1-B.R. guest cottage has a view from L.R. and dinette. Exteriors finished in log run siding and shake roof. Stone planters, walkways and retaining wall. All this on .83 acres with a couple of old out-buildings, fruit trees, berries and black currants. $120,000. View exclusively:
J. Blodgett — 656-5653

FAMILY HOME $42,500

4 bdrms, 1—3 pce. bath, 1—1 pce. Large living room and dining room, w-w. Needs minor repairs and painting. Call:
Audrey Crothers
386-3128 385-4645

SAXE POINT $64,900

Beautiful ocean views are featured in this uniquely designed 30-year-old home. Large entrance hall, spacious living room with fireplace and entertainment size dining room. 3 bedrooms, 1½ baths (master ensuite), hot water heating. New oil burner, hot water heater and roof. A delightful home in one of the most desireable areas of Esquimalt. Call: Allan Trelford—386-3128 (24 hours). MLS 15708.

COLWOOD $46,900

4 bedrooms (2 up, 2 on main), full basement fireplace, dining room. Total finished area 1480 sq. ft. plus all the potential of the basement. This home has been renovated but is in need of extensive redecorating. Ideal for the young family willing to apply some paint, paper and hard work. Potential is a large family home on a ¼ acre treed lot close to schools and shopping. For viewing call: Allan Trelford — 386-3128 (24 hours). MLS 16028.

Century 21 REAL ESTATE
PRINCIPAL PROPERTIES
4088 SHELBOURNE
477-9514

SIDNEY DUPLEX

Comfortable one bdrm. accommodation each side. Easy walking distance to stores, Sr. centre, churches. A dandy starter, retirement, or investment. Possession both suites. Lge. mtge. at 10½% or could be clear title. Try an offe on $49,900. Asking. MLS 15647. Jean Lambert 656-3426.

NO DOUBT!

You will want to see inside this large family home, 'cause there's 1800 sq. ft. for only $56,900. Located close to bus, schools and Simpsons-Sears. Full basement, fireplace, easy care lot. We can assist with financing. Call GORDON MacDONALD 477-9514 Anytime, MOBILE JL96769.

G. B. MACDONALD PRESENTS A VALUE VISTA OF DISTINCTIVE HOMES

SOUTH OAK BAY

CHARACTER HOMES

Swimming pool, huge patio, shuffleboard court, games room, 5 bedrooms, ½ acre. $189,000.

WATER-FRONT

Definitely delightful 4½ yr. old Waterfront home on ¾ of an acre. Huge sundeck off family room. English Pub on lower level. A real bargain at $140,000.

ROCKLAND

Old world charm and character here in choice location. This home has the wide stately staircase to upper level — Remember? Ridiculous at $120,000.

10 MILE POINT

Contemporary elegance at its best, located next to 12 acres of park—Designed to please the eye and gladden the heart! Less than 2 yrs. old it features a kitchen and family room you won't want to leave. Priced right at $157,900.

3 BRAND NEW HOMES

Now being built in Rockland area — exciting architect designed home — choose your own interiors. Prices range from $110,000 to $141,000 To see these unique plans and location call me without delay!

To view any of these exciting homes call GORDON B. MACDONALD anytime at 477-9514. Mobile No. JL 96769. Res. 477-1242.

$46,000.00 GLANFORD AREA

A good starter home well maintained, with large lot and numerous fruit trees. 2 bedrooms with third in basement Low Taxes. For further details phone: HUGH MUNRO — 477-2803 or 477-9514.

FAIRFIELD LUXURY $59,900 MUST BE SOLD

Vendor requests urgent action on this professionally decorated 2 bedroom, full basement home, 2 blocks from the sea. This home features the finest interior work around. Verdant, flower lover's lot. Excellent Value. Phone now for quick action. MLS 15149.
ROSS OR MARION 477-9514, 652-2736, 479-7994.

OPEN HOUSE FAIRFIELD

356 ROBERTSON
Every Afternoon

Luxurious, 2 bdrm., full bsmt. home, 2 blocks from sea. Gardener's delight lot. Ross or Marion 477-9514, 479-7994, 652-2736. MLS 15149.

P.R.B.
P. R. BROWN AND SONS LTD.

OPEN HOUSE
3199 HENDERSON RD.
THURS., FRI. and SAT.
2 to 4 P.M.

This home has 3 BRs., 1½ bathrooms. Combined living-dining room with fireplace. No basement but has family room. Lot 75x150. Price $69,500. Mrs. Hahn in attendance. Call 385-3435 anytime.

P.R.B.

SPRINGTIME IN SAANICH

Just off Wilkinson Rd., an up-dated old world charm, 4-bedroom home with new roof, new wiring. Cosy living room with fireplace and wall-to-wall carpet. A restful country garden. Fenced, ploughed land too, ready to grow your own vegetables, altogether .71 acre. To sell at $65,000 with good financing.
STAN WINTERBOTTOM
385-3435 598-2253

P.R.B.

COOK—TATTERSALL

Fresh on the market. A spacious 1½ storey home in this popular area. Living room is 15x22 with large fireplace. Dining room is separate and 10x11. Very well planned for a family and has 2 bedrooms plus a den on the main floor, an enclosed stairway to 2 bedrooms upstairs. Large up-dated and bright kitchen. Full high basement with a 14x19 rec. room and fireplace. The lot is in excess of 11,000 sq. ft. and fully landscaped with mature trees and shrubs. Priced at $75,000.
385-3435 JOHN EVANS 477-4452
P. R. BROWN AND SONS LTD.

david burr LTD.

655 FORT ST. 384-9335

FAIRFIELD HANDYMAN SPECIAL

Family type of home. Large living room with fireplace, Separate dining room. Large kitchen, eating area. Washer-Dryer space off the kitchen. Upstairs has three bedrooms and bathroom. Full basement but low. Has had some updating, but needs a lot of clean up. Drive by 324 Moss Street, but don't disturb the tenants. Make an offer.

To view call
RON McCONNAN
598-7625 or 384-9335

BY OWNER $63,500

LONGACRE DR. GORDON HEAD
7-year-old 1100 sq. ft., three BR, DR, LR with fireplace, 73x143 lot, family room and den in basement, close to all amenities, fenced yard with fruit trees, phone 477-9978, no agents please.

$40,900

2 BDRM on 70X160 fenced lot, with fruit trees. Recently painted inand out. New W.W. in LR., Workshop, separate garage. 967 Bray. 478-2467, 478-2421.

BLOCK BROS

CATALOGUE VIEWING

OPEN EVENINGS
MON-FRI
TILL 8:00 P.M.
3636 SHELBOURNE
477-1841

WATERFRONT 3 LOTS

On Sooke Basin, good beach, municipal water, 2-bedroom home on property. All subdivided. $95,000. Enquiries call Mr. R. Bourdin, 477-1841 or 642-4150.

CEDAR HILL X RD. UNIVERSITY AREA

You can be the proud owner of this cozy 2 bedroom, no basement cottage on a large (75x110) lot with neat fence and patio. Spacious living room with fireplace. Large kitchen with sunny dining area, laundry room and attached garage. Great for a retired couple or newly weds. Possession immediate. Offers to $51,900.
477-5705 ERNA ELLSAY 477-1841

OPEN HOUSE 1761 SCOTT ST. 1:30 to 4:30 WED. & THURS.

Lovely 4-bedroom home, fully renovated. New carpets, paint, plaster, sundeck, etc. FHB with 1 room down. Hot water heating, drive-in garage. Easy-care lot. Only $58,900.
477-1841 ROGER LUCAS 592-2159

PARKLAND VIEW $59,900

An unobstructed elevated view of a flowering wonderland wilderness. Mother nature bursts at every turn of the head. The lucky purchaser will be in time to see new families of ducks swimming on a natural creek and enjoy the sumptuous shade of fabulous towering firs. Couple all this with a fully developed home on two levels. Quality wall to wall throughout. Enough bedrooms for one each if you wish. Large living and dining area with fireplace. Kitchen of course and separate laundry room. A family room that really is. Even an enclosed workshop with locking door. A sundeck. Separate entry permits duplexing. Don't miss making an appointment to view this great value. Kindly telephone:
477-1841 RONALD WAY 598-3852

RESIDENCE WITH POTENTIAL

1.6 acres, zoned general commercial, in Sidwood, over 200' frontage on Sooke Road. Large residence on property. could be used as interim revenue, or?? Offered at $225,000. Offers invited.
LES ADAIR-WILLIAMS
478-4430 477-1841

EXCELLENT OPPORTUNITY

You get your monies worth here. 3 bedrooms, 1½ bahts, kitchen with eating space, nicely carpeted living room with the sweetest fireplace. Dining area. Nice view, quiet area.
LOUISE WILTERMUTH
477-1841 477-6307

4376 NORTHRIDGE OPEN 2-4:30 WED., THURS.

A contemporary tudor styled, 3 Bdrm. with ensuite, 2 FP's, spacious and bright kitchen and full Bsmt. Home ideally located in a carefully planned well maintained area with underground services and beautifully landscaped, $64,500.
ROB FUKUSHIMA
386-3231 479-3408

3-BDRM. $57,900

SOLID BUILT family home with L-shaped living-dining room. F.P., kitchen with SPACE SAVER kitchen nook. Lawn, garden and fruit trees are well cared for. TILLICUM RD. AREA.
GERRIT KLOOTWYK
386-3231 on pager 481, 384-8075

MY LITTLE TOWN

A short scenic drive to Sooke to Broomhill Subd'n will take you to a modern community where quality, tudor styled, contemporary homes of 3 Bdrms, ensuite, full Bsmnt. can be purchased for as low as $46,000 and tops of $54,900. For further details call me:
ROB FUKUSHIMA
386-3231 479-3408

SEA VIEW VIEW ROYAL

A modern post and beam home with bdrms, rec. bsmnt, built-in appliances, thin cedar panelled living/dining room ceilings, W.W., 1080 sq. ft. living area and located on ¼ acre that has a pleasant view of Olympic Mtns and Portage Inlet. $53,900.
ROB FUKUSHIMA
386-3231 479-3408

NORTHRIDGE CRESCENT

A contemporary Tudor styled bsmt. entry 3 bdrm., ensuite, L-shaped living-dining room, W.W. 1152 sq. ft. home with full bsmnt. with roughed in F.P. and plumbing. Ideally located in an secluded area with all services underground. $64,500.
ROB FUKUSHIMA
386-3231 479-3408

STARTER OR RETIREMENT

974 Cowichan priced at $53,000, lovely sunny kitchen, large entranceway, fireplace, easy-care lot, must be seen to be believed. Call me for viewing, you will fall in love with this delightful home.
656-5584 FRANK BOWEN 652-3477

1087 MARCHANT BRENTWOOD BAY

This beautiful home in an area renowned for its quiet and select residential atmosphere, all underground services, 4 Bdrm., rumpus rm., FP, ensuite, views of beautiful landscaped homes from your home and sundeck. At $69,900 this home is a buy, if you want quality, quiet and transport at your door, schools and services close by — this is it.
656-5584 FRANK BOWEN 652-3477

FANTASTIC HOME .9 AC.

6010 Old East Saanich, backing onto Pat Bay, this beautiful executive home priced at $196,000 — owner will carry substantial amount at 10½ per cent main floor over 3,000 sq. ft., second over 2,400 sq. ft. all fully developed, sauna, heated garage commercial electric H.W. heating, this home must be seen to be believed, priced below market value, for the executive who wants to live in privacy away from traffic noise. Wonderful views toward James Island and Mt. Baker.
656-5584 FRANK BOWEN 652-3477

GREAT HOLDING — JAMES BAY

Older 1400 sq. ft. home on 40x120 lot. This should rent very well and carry itself. Key corner location makes this a great investment possibility. Priced at $49,900.
RAYM. H. FORBES
478-4412 478-5561

BLOCK BROS

949 WALFRED 2 ACRES

This custom designed home is your invitation to comfortable living with PIZZAZZ! Sauna off main bath, master Bdrm. ensuite, beams throughout, conversation area with acorn FP—just some of the plusses! May be able to subdivide. Views with seclusion, nicely treed, even a horse or two would feel at home here.
478-5561 GAIL JENKINS 478-6458
478-5561 OLIVE WEBBER 384-9267
(24 Hrs.)

WATERFRONT— CORDOVA BAY

Paddle in the surf, sun on your beach and enjoy the views on cooler days. This solid home offers good family accommodation in a choice area. Just under 1400 sq. ft. on the main floor, 3 Bdrms. plus lower level development. Don't miss out by waiting too long.
478-5561 GAIL JENKINS 478-6458
478-5561 OLIVE WEBBER 384-9267
(24 Hrs.)

DUPLEX $59,900

Up and down duplex consisting of a 3-BR suite and a 2-BR suite. What a buy at this price. Good tenants, good price, great investments.
GAIL JENKINS, 478-6458, 478-5561,
OLIVE WEBBER 384-9267 (24 Hrs.)

ONLY ONE OF A KIND— OPEN HOUSE

2-2725 Wale Rd., Thurs., Fri. and Sat. 2 to 4 p.m. This townhouse boasts over 1600 sq. ft. Excellent construction. 3 Br, 2 patios, recreation room. Quiet dead-end street close to Colwood Corners and all amenities, including Colwood Golf Club. Flexible financing and early occupancy. Asking $51,900.
MERVE COULTER, 478-5561, 478-3795.

OVER 1100 SQ. FT. AND BIG WORKSHOP

OPEN HOUSE, 3313 WODSWORTH ST. (Simpsons-Sears area). Will be open to 6 p.m., Thurs. and Friday, March 11th and 12th. This well maintained, 3-bedroom bungalow on a quiet street has the family necessities of large LR, 1½ baths, fireplace, dining room, rec. room, garage, fenced yard, sundeck overlooking park. No mortgage to arrange as the vendor will finance, asking $59,900.
MERVE COULTER, 478-5561, 478-3795.

STRATA TITLE DUPLEX IN LANGFORD

Only 6-months-old and in better than new condition. This immaculate home offers 1280 sq. ft. of living area plus a 640 sq. ft. basement with roughed in fireplace and roughed in plumbing for 2-piece bathroom ready for you to develop. Living room with W-W carpet has beamed ceiling and brick fireplace. Dining room has W-W carpet and sliding glass door to balcony. 3 large bedrooms carpeted throughout. Delightful treed, secluded parklike setting. Steps leading down to trout stream. What more can you ask for at the price of $51,500?
JOHN ROBINSON, 478-5561, 478-7041.

THE BEST

There is to offer in the best part of Sidney, 3 BR nicer than new full basement home. Foyer entrance, large living room, dining room with glass doors to sea glimpses, sundeck. Kitchen is housewife's dream, cupboard and counter space galore. Basement has workshop and ½ bath completed. $64,500. MLS 15545.
NORMA SAUNDERS, 478-5561, 478-9182.

NEWSTEAD REALTY LTD.
598-5166
1637 Fort St.

UP AND AWAY

To your own $79,900 hide-away. Seclusion, peace and magnificent views await you in this very liveable home on 1.2 acres. Nature beckons you. Just call: ML 15814.
RAY SUTTON
598-5166 652-3586

WHERE

Do we sign? You'll ask when we are sitting in the delightful family room after viewing this 1-year-old, 3-bedroom home. Very handy family location. Call now to view this $59,900 new listing.
RAY SUTTON
598-5166 652-3586

NEW LISTING CORDOVA BAY PRICE $81,900

Beautiful 9 year, 3 Br. home in immaculate condition. Spacious living room with outstanding rock fireplace. Bright kitchen with eating area. 2 rooms and bathroom finished in full base nent. Some seaview. 8 per cent Mtg. can be assumed.
HOWARD MITCHELL
479-4818
ISLAND HOMES LTD.
386-7545

Douglas Realty Ltd.

12 CENTENNIAL SQ. 385-8784

BRAND NEW $58,900

Well planned three-bedroom home. Attractive living-dining room with floor to ceiling fireplace, cabinet kitchen with eating area. Utility-storage room. 2 baths. Located in a quiet desirable Marigold area. Close to all amenities. To view call
ANNA CHANDLER
384-6939 or 385-8784

A. E. LePAGE
WESTERN LTD. REALTOR
1395 HILLSIDE AVE.

COUNTRY LIVING CITY CONVENIENCE

A solid modern style home with full basement, fenced yard, carport, open fireplace, two bedrooms. Located very conveniently just off Happy Valley Road. Asking only $40,900. To view this good value home contact Fred Dieleman at 386-6331 or 478-8118.

GORGE AREA—$45,500

Price substantially reduced, private sale. Two bedroom home. Expertly renovated, carpeting, kitchen cabinets and nook. Bright double living room with fireplace. Oil heat, full basement. Large 76x120 lot. Call 383-9126.

SINCE 1887
Pemberton, Holmes Ltd.

1000 Government St.

1643 ST. FRANCIS WOOD
OPEN HOUSE

THURS., FRI., SAT., 2-4 P.M.
Quiet ROCKLAND location with a view. Well-built 3-B.R. bungalow in fine condition with recently new quality floor coverings. Second FP in lower rec. room-studio, well-planned kitchen and large foyer. Exceptional yard for pleasant outdoor living. Was $89,900. NOW reduced to $83,000 TO SELL. Visit the open house or phone for private viewing.
384-8124 S. MACDONALLD 477-9889

CUSTOM BUILT

Especially for the present owner with the finest materials, this unusual home will appeal to those seeking something just a little better than is normally offered by the speculative builder. Come and see the difference at:
OPEN HOUSE
SAT. MARCH 13, 2-4 P.M.
1872 PENSHURST RD.
Fully developed 2-storey home with many extra features. Luxuriously carpeted, tastefully decorated and furnished. Almost 2500 sq. ft. of well planned interior and a 2-car garage. If you are looking for built-in value see this at 589,500. MLS. For prior showing between 9 a.m., and 3 p.m. just call:
384-8124 MR. GREENE 385-0795

MOUNT TOLMIE

NOW REDUCED $61,000
This quality-built 3-bedroom bungalow is located on a quiet cul-de-sac but still close to schools, UVic and shopping. 4th BR and family room in daylight bsmt. plus an extra 2-pce. bathroom. LR has natural FP with large L-shaped DR off. Double floored oak finish. Beautiful rear garden fenced and set up for the tree run of your favorite pets. MLS 3428. Owners out of city, min. 2 mo. occupancy for these first class tenants. DI garage, low interest mortgage. Please call:
C. A. CLIFF ANDERSON
384-8124 or 477-3994

3 OF THE BEST

1. 7247 WEST SAANICH ROAD. A charming traditional home of formal old world elegance, this landmark home in Brentwood Bay offers 3,000 sq. ft. of living area, a guest cottage, barn-workshop and chicken house. Exclusively listed at $147,500. This fine residence will appeal to the growing family. Part of the main residence may be rented to provide additional income.
2. 756 MIDDLETON (Ptge. Inlet) $42,500. This 2 BR bungalow is perfect for the handyman who wishes to increase the value of his property. Situated on a large (52x200) lot, the house has oodles of potential. Drive by and then call me to view.
No. 34 — 477 LAMPSON. A large 3 BR unit in this family oriented complex provides comfortable living at very reasonable cost. A large upright fridge-freezer, stove and even some furniture are included in the price of $32,900. Small pets are allowed and this unit must be seen to be appreciated.
For these exclusive listings and for all your real estate needs please call:
384-8124 M. VAUX 656-1287
Mobile YR3-8774

WESTMONT REALTY LTD.
920 HILLSIDE
386-6796

OAK BAY EXECUTIVE

Beautiful new home nestled amongst the Oak Trees in the Oak Bay section of Foul Bay Road. Planned for an executive with a family. There are three bedrooms and a den on the main floor and provision for another bedroom in the basement. The living and dining rooms are entertainment size, and there is a large family room with fireplace off the spacious kitchen. One four-piece and one five-piece bathroom on the main floor and a three-piece bath in the basement. There is provision in the basement for an enormous recreation room plus a games room. Asking price is $149,500.
386-6796 DAVE TAYLOR 384-2718

MR. FIX-IT
2- or 3-bedroom house in Douglas-Burnside area on 54 ft.x134 ft. lot. For details call:
386-6796 BILL SIDHU 477-5382

BEAUTY WITH VIEW

Cedar Hill Golf Course is at the front of this almost new 4 BR. large family home. The daylight basement is well developed and boasts of a Rec. Room, Play Room, Laundry Room, 1 BR. and 2-piece bath. An adjoining double garage has been converted to a billiard room with sundeck over. The view is beautiful a must to see.
386-6796 ARNOLD MARR 477-6233

BRAND NEW

Choose your colors, nearing completion. Features 3 bedrooms, 1½ baths, fireplace in the formal spacious living room, separate dining room, wall-to-wall carpet. The full basement boasts a rec. room with fireplace, laundry area, drive-in garage. Check it out.
ARNOLD MARR
386-6796 477-6233

JUBILEE AREA

Cosy two bedroom home on a dead end street. Nice fireplace in the living room and a beautiful shaded backyard for summer evenings. Ideal starter or retirement. Priced to move at $39,900. MLS 15970.
386-6796 BILL SIDHU 477-5382

National Trust
SINCE 1898

"FINISHED"

This fine 3-bdrm. home is spotless and completely finished. Master bdrm. with ensuite plmg. Bright kitchen — lovely rec. room in full bsmt. — large lot facing on two streets — ideal for boat or trailer parking — quick possession. Good financing — $63,900. Please call:
W. REYNOLDS
Bus. 595-2961, Res. 477-6093

$46,900 WORK IN SIDNEY?

May I show you an immaculate home with living room, 2 bedrooms, Den, large Kit., laundry room, separate storage room plus a level lot good for a garden. Vendors have purchased. MLS 15957. Call today.
GLADYS MILLER
Bus. 595-2961 Res. 598-7936

UPLANDS — OAK BAY
IDEAL FAMILY HOME

Good looking, well planned nine rooms; four or five bedrooms, den, family room, triple plumbing (one ensuite), two fireplaces, basement, patio, double garage, modern semi-seclusion. $115,000. Just call Fred Marconi for further information. ML 15402.
MARCONI REALTY 386-3941

OPEN EVERY DAY

Immaculate 2-bedroom, no basement, 3236 Happy Valley Rd., asking $44,000. 478-4016.

the Permanent

1125 DOUGLAS ST. and 3647 SHELBOURNE ST.

OPEN WED. 1:30-4 4355 GORDON HEAD ROAD

—300 ft. waterfront
—Secluded 1.36 acres
—One mile from UVic
—Panoramic views in every direction
—New MLS 15889—$195,000

For prior viewing please call HERB McDANNOLD 658-8844 or 382-9191.

Duplex

½ beautiful duplex with 1,004 sq. ft. on main level with 893 upstairs. 2 years old, 2—4-piece bathrooms, 3 or 4 bedrooms. Family room, 10x18 courtyard, wrought iron entrance, easy maintained property, meticulous conditions. MLS. $59,900. SID HASLAM 477-1994 or GRAY LAITE 656-5267.

Cordova Bay

Approx. 1436 sq. ft. on main level with 450 down, built in 1969 this 3 bedroom beauty is a family home in desirable residential area. Large sundeck at rear gives sea-view over North Cordova Bay. MLS $77,000. GREY LAITE 656-5267 or SID HASLAM 477-1994.

Side-by-Side Duplex

Brand new by expert builder. $82,400 in Langford. Each side has 1440 sq. ft. 3 bedrooms, 1½ bathrooms. Separate dining room. Electric heat. Top quality wall to wall. Double party wall. Ideal location for schools. Phone 598-6034 ERNEST WILL

250 HOUSES FOR SALE

WHITTOME'S
4520 West Saanich Road
Royal Oak Branch
479-1667

OPEN HOUSE
1:30-4:00 THURS. and FRI.
3496 PLYMOUTH
UPPER LANSDOWNE

Over 1600 ft. (up and down) of luxurious living in a choice location. Lge. kit. and family room with sundeck covered by Wisteria, opening out to a private easy care garden. Lge. DR and LR with a nice outlook. The mstr. BR is 15x12 with ensuite plus lge. closet. The 2nd BR is ample sized and there is a lovely den and 2-pce. bath down, plus a double drive-in garage. Must be seen to be appreciated. Asking $88,500.

386-1234 BRIAN BROWN 479-1667

TIRED OF STUCCO BOXES?

This newly listed post and beam is interestingly different. Extensive use of glass, sundecks, plus 4 bedrooms, 3 up and one down, living room, dining room, fireplace, full basement and dbl. carport. Fully fenced. Some trees, privacy and seclusion. Full price $63,300. MLS 15986.
479-1667 ROY TELFORD 382-5577

J. H. WHITTOME AND CO. LTD.
ROYAL OAK BRANCH

$51,923

Is the full price for this brand new architecturally designed home, located in a quiet and exclusive cul-de-sac, convenient to schools, shopping and parkland. This beautiful home features three-bedrooms, 1½ baths, deluxe stove and fridge and quality wall-to-wall carpeting. It also has a carport and the front is professionally landscaped.

$8,798

Is the full down payment (including all legal fees) less the B.C. Government 2nd Mortgage or Grant, if applicable.

Make Your Appointment Now

For a private showing by calling Terry Forbes or Bob Battle at:
479-8511

RITHET'S
for
Real Estate
Insurance
Appraisals
714 FORT
382-4251

DANE DEVELOPMENTS

NEW HOMES
Gordon Head from $69,900.
Direct from Builder.
Contact Gordon N. Bergstrom
592-2449 477-2963

COOK - MAPLEWOOD
2 BEDROOMS
ASKING $51,500

convenient to shops, schools and bus. A solid, well kept home on a high rocky landscaped lot, 75x120. Must be sold; possession is flexible, to view phone Frank Beamish Realty Ltd., 385-5113 anytime.

SHAWNIGAN LAKE, NEWLY DE-corated, furnished, with adjoining lot, and large garden, two bedrooms and could be three, corner Shawnigan Mill Bay Rd. and Wallbank Rd. two blocks from Village centre, lots of sale signs on it, and house for sale, phone Gordon, 112-743-2911.

OWNER MUST SELL!
Beautiful 3-bedroom, no basement home, 1433 sq. ft. Features include — sunken living room with fireplace, formal dining room, kitchen with eating nook, large bedrooms and utility room. Must be seen! Price $55,900. No triflers or real estate agents. Apointments only. Phone 655-6483.

$20,000

2 bedroom float home. Cedar siding, shake roof, 4 piece vanity bathroom. Wall-to-wall carpet throughout. Fridge, stove, drapes included. Reasonable offers accepted. Ada Yeo, 598-6265.

CORDOVA BAY
SEA VIEW

Immaculate, 3 bedroom, LR, kitchen, eating area, FP, 1½ baths, den and rumpus room. Beautiful views. MLS. $77,000.
ELSIE O'BRIEN
386-2911 or 477-5470
Homefindrs, Wall and Redekop

YOUR OPPORTUNITY
To purchase three-bedroom, no-step bungalow located near Gorge Waterway. Enhanced by 150' wide lot — subdivision possibilities! Priced to sell at $49,900. YOUR condominium suite considered as trade. For RESULTS please call:

FOR SALE BY BUILDER
TWO SEAVIEW HOMES, SIDNEY AREA, OPEN HOUSE, EVERY DAY EXCEPT MONDAY, 10 a.m.-3 p.m.
8567 Bexley, 1,480 sq. ft., $79,500.
8505 Blockside, 2,890 sq. ft. $123,000.
477-8644.

4-BEDROOM HOME IN NEED OF some repair on 2½-acre lot, all fenced with 2 small barns. Next to Elementary School. Offers over $55,000. No agents please. Metchosin area. 478-9493.

BY BUILDER
Approximately 1500 sq. ft. of luxury living. Cedar ceilings through living, dining, kitchen and family room. 3 large bedrooms, master with dressing room and 3-pce. bath. $86,500. 386-6914.

CENTRAL SAANICH — VIEWS. Owner has bought, now offering for quick sale, unusually, charming 4 acre, 2 bedrooms, 2 bath, 3 carports and extra parking. 14-year-old home. Low cost living. About $70,000. (Reduced.) 652-3753.

FOR SALE
Charming 3-bedroom home. 3374 Quadra St., large living room, kitchen with breakfast nook, newly decorated, wall-to-wall carpeting, basement, garage and carport. Lot 50'x208'. $57,900. Apply owner 479-1219 or 479-6149 or 477-2729.

CITY, 2 BEDROOMS $43,700
19x15 living rm. Each bedrm., 13x11. 2 yr. roof, furnace, wiring, carpets.
Ryan Properties Ltd., 382-8135

250 HOUSES FOR SALE

BICO
BOORMAN INVESTMENT CO. LTD. — 386-7521

NEW LISTING
948 ST. CHARLES
$115,000.00

There are over 3,000 sq. ft. of finished area in this 3-year-old executive home. 5 bedrooms, 2 baths, powder room plus another roughed in downstairs. Family room with huge sundeck off kitchen. Rec. room, 3 fireplaces, wall-to-wall throughout. All this on a large (almost 200 ft. deep) lot in one of Victoria's most desirable, and convenient locations. This is today's best buy for the executive family-man. MLS. Don't be disappointed, call J. P. DUECK or M. O. WESTON for appointment, 386-7521.
1111 GOVERNMENT STREET

PENTHOUSE REALTY LTD.
203-895 Fort St. 386-6762

253 COUNTRY HOMES AND PROPERTIES

Looking for a good farm? Over 34 ac. cleared farm land. Farm buildings in good condition. Fenced all round. Older type 2-bedrm. home, modernized. Property bordered on one side by year-round stream.
$155,000
SOOKE REALTY LTD.
642-5426
Bob George
642-5670
Florence Goldie
642-3140

Western HOMES Ltd.

2.11 ACRES
METCHOSIN
2 BEDROOMS
$64,000.00

Here is a comfortable 2 bedroom family home with large family kitchen, large dining room, living room with heatilator fireplace and a full basement, ready for developing. Drive-in garage, single carport, and a sundeck off the living room complete the property. 2.11 acres are lightly treed, affording privacy, quiet, but still room for a horse or two. (NEW MLS). Phone now for appointment to view:
Neil R. MacDonald
386-3494 (24 hrs.)

A. E. LePAGE
WESTERN LTD. REALTOR
1395 Hillside

EXPANSIVE
OCEAN VIEWS
5 PARK-LIKE ACRES

IMMACULATE 4 BEDROOM HOME. LARGE WRAP-AROUND SUNDECK, IN-LAW SUITE OR MORE FAMILY ACCOMMODATION, 2-BEDROOM GUEST COTTAGE, BEACH ACCESS ACROSS ROAD.

This lovely 7-yr.-old home has extra large kitchen, beautiful in line living room and dining room. All good size bedrooms. Fantastic views across Juan de Fuca to Port Angeles and Olympics. All this only 4 miles from Sooke Village. Asking $96,500. For information call Pat Therrien, 642-5138 or 386-6331.

Mill Bay Seaviews
3 Bedrms. Plus Study

This wide, treed half ac. property is on a quiet road. The contemporary home has a lot of deck for outside living. The in-line living-dining rm. has open ceiling to 2nd floor level with celestory windows at the roofline, an open circular staircase to upper balcony, master suite and study and a lovely stone fireplace. Handy kitchen has breakfast area and utility rm. off. There are 2 more bedrms. and another bathrm. and lower ground floor level is roughed in for Rec. rm. Good workshop and lots of storage. This is a quiet secluded area yet close to stores, Post Office and schools. To View Call: GRAY LORENZEN, 652-1038. Price $79,900. MALAHAT REALTY LTD. 743-5525 Box 40, Mill Bay

METCHOSIN
2 ACRES
$65,000

You'll fall in love with this sunny 2 bdrm. rancher set in a grassy clearing beside a pond and backed by a slope of tall trees. On a quiet cul-de-sac and situated well off the road, this 8 yr. old home was built for the present owner and has city water, paved driveway and separate workshop. LR (15.6x15.10) with F.P., hardwood floors, cathedral ceilings, whose styles like this are hard [illegible] and sell fast. Phone today for appointment to view. Office: 386-2911.
M. MOORE — 478-2482
J. LENNOX — 478-2563
Homefinders, Wall and Redekop

CENTRAL SAANICH
WATERFRONT

An outstanding property offering much sought after features:
—190' WF on a Bay facing south on west side of the peninsula with good beach for swimming or clamming.
—3.7 acres with fenced paddocks, 2 barns with boxstalls for 6 horses. Tennis court, variety of shaded fruit trees.
—2200 sq. ft. of living space with 4 Br's, 2½ bathrooms.
—Detached dble garage with ample storage space and workshop. $250,000.
384-8124 G. PERODEAU 656-4525
384-8124 J. P. BELL 477-2562
PEMBERTON HOLMES LTD.
1000 Government Street

CENTRAL SAANICH

Magnificent panoramic views of Haro Strait and Mt. Baker from this bright and spacious ranch-style WF home sited on an easy-care 1-acre lot. This most attractive and practical house has 3 B.R.s, plus B.R.-study, sunny modern kitchen with breakfast area, large cedar panelled F.R. with F.P., generously proportioned D.R. and custom quality finishing throughout. The price is a very attractive $133,000. For appts. to see this beautiful country home please call:
384-8124 JOHN BELL 477-2562
384-8124 G. PERODEAU 656-4525
PEMBERTON HOLMES LTD.
1000 Government Street

EXECUTIVES
16-ACRE
COUNTRY ESTATE
Prospect Lake Area
To view call:
Lorraine Hett
386-2911 or 478-2430
(WE TAKE TRADES)
Homefinders, Wall and Redekop

253 COUNTRY HOMES AND PROPERTIES

LOG HOUSES
A Sooke lot .9 acres, piped water — small but beautiful 2 bedroom log house at $48,000. Or will design a handcrafted log home for you on this attractive lot. SO-LID Timber Housing. 642-5043.

SIDNEY REALTY LTD.
Real Estate — Insurance
Serving the Saanich Peninsula
656-3928

GORDON HULME LTD.
SIDNEY-SAANICH PENINSULA
656-1154 2444 Beacon Ave.

SAANICH PENINSULA PROPERTIES
For all real estate requirements.
Box 1235, Sidney, B.C. 656-4000

256 WATERFRONT PROPERTIES

LARGE PROPERTY
WATER-FRONT
$95,000
FOR QUICK POSSESSION CALL:
Lorraine Hett
386-2911 or 478-2430
(WE TAKE TRADES)
Homefinders, Wall and Redekop

SIDNEY

Located in the Maryland area of S. Sidney is this well built 3-BR split level on a large sunny lot. Beautifully landscaped and has a bountiful garden including a variety of fruit trees. Ideal for retirement or small family. $62,500. MLS No. 16023.

ARDMORE

New Tudor-style 3-BR, 2½-bathroom home of quality with finished RR and additional rooms roughed in at lower level. On ½ acre located on Glenelg, a quiet cul de sac off Bradleydyne. $82,500. MLS 15216.
384-8124 G. PERODEAU 656-4525
384-8124 JOHN BELL 477-2562
PEMBERTON HOLMES LTD.
1000 Government St.

WATERFRONT PROPERTY

1 acre of treed land with a lovely building site with a view of Ladysmith Harbour. Priced for a quick sale at $22,500. For further information call PATRICK SNOW or DON LAYMAN, 386-7545.
Island Homes Ltd.

WATERFRONT

Fantastic unobstructed views of the water, island and Mt. Baker from this very well-maintained home that has 4 BRS. Large D.R. and L.R. with F.P. Well-appointed large kitchen, full basement. House length deck overlooking garden and water. Lighted solid steps to well-landscaped lower garden and beach. Only $89,500. Please don't ask for drive bys — you must see this home. New M.L.S. Call Hazel Campbell, 386-6164 or 592-0632.
CASTLE PROPERTIES

SHERINGHAM
POINT RD.
9½ ACRES

Located approx. 15 miles beyond Sooke. 440 ft. of waterfront overlooking the Straits and Olympics Mtns. Perfect treed seclusion with spring water. Asking $65,000. Call me anytime. Bill Kozak 386-6164, res. 642-3404, Castle Properties Ltd.

WATERFRONT
2 exceptional homes. See our advertisement under column 250, Canada Trust.
THE ZIEGLERS
595-5171 592-1768
Canada Trust

BY OWNER WATERFRONT. 4 bedroom, plus self-contained 1 bedroom mother-in-law suite and partial basement. Cordova Bay Rd. Unobstructed view. Walk out back door onto sand. $110,000. Phone 658-5949.

WATERFRONT
The price on this ad which appeared on March 9th, in the Colonist and Times was priced in error at $85,500. The correct price is $89,900, Castle Properties Ltd.

258 CONDOMINIUMS and TOWNHOUSES

GORDON HEAD
TOWNHOUSE

1,200 sq. ft. in an end unit plus full high basement. Two large bedrooms with double glass windows. Living room has fireplace and thermo patio doors to sundeck. Dining area, lovely bright kitchen with eating area, 1½ bath. Private fenced yard, covered carport. Price $56,500. Phone anytime:
EILEEN FELDMAN
477-0191 477-1995
Royal Trust Real Estate Dept.

$40,900

Quality 2-BR condominium, close to town, low monthly maintenance of $26.07 plus $10 extra for covered parking per month. Bldg. offers such amenities as sauna, whirlpool, workshop, coin laundry, recreation room, sun roof. Lovely city and water views. A BEST BUY! GAIL JENKINS. 478-5561, 478-6458
BLOCK BROS. REALTY LTD.

ESQUIMALT AREA
$31,900

Great value is here for you in this 2-year-old condominium. Wall-to-wall carpeting, fridge and stove, fireplace, stereo and all furniture remains. Law taxes and maintenance.
477-5705 ERNA ELLSAY 477-1841
BLOCK BROS. REALTY LTD.

3 BDRMS.
$33,990

What a buy! Swimming pool, large patio, dining room and lots of storage space. Established unit very close to all amenities. MLS. Call now, GLENN NICHOLLS or GERRY FINNIGAN, 592-2431 or 598-7689. Lansdowne Properties Ltd.

ESQUIMALT
$29,900

Best in town is this 2-bedroom, 2-year-old condominium, family oriented. Stove and fridge included. 477-1842 ANNE EDGINGTON
477-4531
BLOCK BROS. REALTY LTD.

GORDON HEAD

Choice 1-bedroom condominium, fully furnished with excellent furniture. Only 9 months old, southern exposure. Now vacant, owner in California. Priced at only $37,500. You should see this exclusive quickly. Dial:
477-0191 JOHN MOLYARD 384-4827
Royal Trust Real Estate Dept.

TRADE YOUR HOME
New de-luxe 2-bedroom suite with fireplace near Cook St. and park. Will sell or swap — consider all offers.
TED BOWDEN REALTY
383-5524

LARGE 3 BEDROOM TOWNhouse with private fenced yard. Double carport, part basement. Living room with fireplace, family kitchen, 1½ baths, laundry room, patio. $54,000. 477-0229 after 6. No agents.

LUXURY PENTHOUSE
ocean views, central location, almost new. Living room with fireplace, dining room, 2 bedrooms, 2 full bathrooms. $89,000 or best offer. 477-0229 after 6. No agents.

FOR SALE BY OWNER: 2 Spencer Castle condominiums, both occupied by dependable rentals, choice 4th floor corner suites, all appliances, wall-to-wall carpet and drapes, swim pool and sauna in complex. 388-7311 or 652-1558.

A MUST TO SEE
1-bedroom condominium, wall-to-wall carpet, arched doorways, tiffany lamps, concrete construction, covered parking, close to town. $35,500. 386-1600.

OAK BAY — ONE-BEDROOM co-operative suite, waterfront, ideal location, Price $38,000. Phone 592-3920 or 386-6552. F. C. Hully, Real Estate, 620 View.

ROYAL WOODS LUXURY CONdominium, 1 bedroom, den, private. Asking $48,500. 479-4981.

258 CONDOMINIUMS and TOWNHOUSES

WALTHAM
HOUSE
1101 HILDA ST.
Bright, spacious 2-bdrm condominium suites. Ideal location close to all amenities. From $42,500.
Open to View
Mon.-Sat. 1:30-4:30

CLARENCE
HOUSE
139 CLARENCE ST.
5 ONLY
Deluxe 1250 sq. ft. 2-bedroom suites, unsurpassed views, indoor swimming pool. Priced from $70,000 to $74,000.
Open to View
Mon.-Sat. 1:30-4:30

THE
EAST PARK
Large, prestige 2 bdrm. suites
1050 PARK BOULEVARD
overlooking Beacon Hill Park from $43,450.
Open to View
Mon.-Sat. 1:30-4:30

Whyte & Gower
Oak Bay Properties Ltd.
2227 Oak Bay Ave.
592-2407

OPEN HOUSE
MON.-SAT. 2-5 P.M.
YORKSHIRE
HOUSE
935 Fairfield Rd.
4 only 2-bedroom homes remain priced from $43,500.
Quality construction—short walk to downtown and Beacon Hill Park.

GRANDE
OAKS
3968 Cedar Hill Rd.
Unique adult oriented townhouses. 18 units on 2 acres featuring recreation house with sauna, swirlpool and lounge.
$58,000-$59,900.

CANADA TRUST
1537 Hillside Ave.
595-5171

THE SAVOY
777 Blanshard at McLure
Beautifully designed steel and concrete building with neighbors like the Empress, Executive House and Chateau Victoria.
Four prestige suites still available.
For appointment to view call.
George Black 382-2426
Mike Ruddy 656-4089
Robert Young 477-8749

Park Pacific
Investments
383-4124, Anytime

Spencer
Castle
2910 COOK STREET
A Unique
Luxury Complex
—4½ ACRES OF LANDSCAPED GROUNDS
—GUEST HOUSE offering:
7 en suite bdrms
reception facilities
large indoor swimming pool, saunas.
—6 STOREY CONCRETE AND STEEL BLDG.
—2 BDRM, 2 FULL BATH CORNER SUITES.
minimum 1345 sq. ft.
spectacular views.
BUY DIRECT FROM BUILDER
OPEN THURS., FRI., SAT. 1-5
For appointment call 384-4013, 598-1060, 595-4329
Danzo and Franco Holdings Ltd.

ORCHARD
HOUSE
Studio from $21,000
1 Bedroom from $26,500
2 Bedroom from $36,000
Open 2-8 Daily
Saturday 1-6
Sunday 1-6
647 Michigan St.
382-8231 382-8232

JACK MEARS
OAK BAY REALTY LTD.
"The Professional People"
2194 OAK BAY 598-3321
3618 SHELBOURNE 598-3344

SUNNY SUITE
Best bargain in town. $23,000. Hillside-Quadra. 1 BR Condominium, newly decorated, new drapes, new wall-to-wall. Appliances. Balcony. Thermopane windows. Immediate possession. To view call FRED MORGAN at 598-3321.

CONDOMINIUM

1 roomy bedroom, with nice living room, in-line dining room, cabinet electric kitchen. Available to tenants is swirl pool, games room, work shop. Located corner Quadra and Inverness on bus line and near shopping. Price $30,900. Good financing.
BOB GIBSON W. McCARTER
658-5153 592-3970
HENDERSON REALTY — 385-9741

"THE SAVOY"
"A RARE OCCASION"
Two superior studio one-bedroom apartment homes now available. Tremendous buy at $37,000 and $38,000 in a steel and concrete building in centre of town. 777 Blanshard at McLure. To view call Park Pacific Investments, 382-4124 or 479-1113.

REDUCED FOR QUICK SALE BY owner, 1 bedroom condominium. 10 minutes from city centre, stores and bus close by. $32,500 possession by April 1. Phone 477-4082 after 5 p.m.

258 CONDOMINIUMS and TOWNHOUSES

the Permanent
1125 DOUGLAS ST. and
3647 SHELBOURNE ST.

Affordable Quality
HAMPSTEAD
HOUSE
—2 Bedrooms
—Most have 1½ baths
—Carpets by Jordans
—Extra large balconies (some glassed in)
—Separate dining
—Double sinks
—Controlled entry
—Sun roof
—Much much more
OPEN DAILY
(Mon. to Saturday)
1:30-4:30 p.m.
Priced from $35,500.

QUIET LOCATION
955 DINGLEY DELL
(The Gorge off Selkirk)

SID HASLAM 477-1994 or GRAY LAITE 656-5267, OFFICE 382-9191

$33,900
2 BEDROOMS

Best buy in town—brand new 2-bedroom suites (some with ensuite), comes with appliances, drapes, etc. Priced from $33,900 (ML) — open to offers. Act now—must be sold to close out project. Visit Display Suite No. 3, 848 Esquimalt Road. Open Wed., Fri., and Sat. 1:30-4:30 or view by appointment by calling HERB McDANNOLD 382-9191 or 658-8844.

Canada Permanent
Trust Company

THE PLACE TO LIVE...
THE SAVOY
—At your Doorstep — Downtown Shops, Services, Entertainment
—Private underground Parking, Swirl, Sauna, Lounge
AT $54,900—This Popular One-Bedroom Plus Den — facing south and west with magnificent mountain and sea views. (This must be sold — owner moving).
AT $52,000—Professionally decorated — Quiet and secluded — A delightful place to Live and Enjoy the Convenience of Living Downtown.
Beautifully wall papered with wall mirrors and built-in Bookshelves in the Den.
Call M. RUDDY 656-4089

Park Pacific
Investments Ltd.
383-4124

DELUXE
TOWN HOUSE
PARKLIKE
SETTING
LOVELY VIEWS

Features:
—only 2 units
—no strata council
—no monthly assessment
—quiet street — oak trees
—beautiful mountain and city view
—3 bedrooms — 1½ baths
—large fireplace in living room
—luxurious carpeting
—large bright kitchen with eating area off sunny balcony.
—large storage room
—laundry area equipped with washer and dryer
—office
—covered parking
—end unit with concrete block wall seperating adjacent unit
—asking $59,900
BARRY BOWES
383-1540 388-6424

LOOKING FOR A
BRICK BUILDING

If so you may also be interested in:
1—your own private washer and dryer
2—a fully equipped u-shaped kitchen
3—1250 sqaure feet plus 2 balconies
4—top floor—corner suite
5—1½ bathrooms
6—2 large bedrooms
7—extra large dining room
8—covered parking
9—plus — the owners' own personal touch
Irreplaceable at $49,500
BARRY BOWES.
383-1540 388-6424
BAYSHORE REALTY LTD.

FARMER
Investments & Realty Ltd
825 BAY ST. 382-2134

CHATEAUNEUF
1149 Rockland

The quality condominium of 2-bedroom homes is now open for viewing Mon.-Sat., 1-6 p.m.

BICKERTON CRT.
250 DOUGLAS

It is very unusual to have suites in this building available, and now we have two for you to select from: 2nd floor—1 bdrm.—southern exposure—$43,500; 6 floor—2 bdrm.—overlooking city and park —$59,900. Bickerton Court is 12 years old, of steel and concrete construction, and without a doubt, one of the finest adult buildings in Victoria. Indoor swimming pool, penthouse lounge, and main floor rec. room. These units will not last long—so act quickly and call:
A. D. WHEELER
386-2111 477-4789
MONTREAL TRUST CO.

CEDARFAIR
A Quality Project By
Danzo and Franco
Close to downtown
featuring:
Fireplaces
Garburators
Coloured appliances
Pool Room. Sundecks
Underground parking.
YOU ARE WELCOME to view these Luxury suites by calling:
595-5171 TERRY SMOLLETT
656-5882
Mobile JL 3-8876
595-5171 LES BOHER
388-6275 Pager 729
Canada Trust

TOWNHOUSE TASTEFULLY DEcorated 1,200 sq. ft. end unit of only 7 units. Three bedrooms, large living room, dining room, all appliances. Private fenced yard and garden on quiet cul-de-sac. Low $10 assessment $49,500. 386-0320.

TOWNHOUSE, 3-BEDROOM, 1½ baths, appliances, patio. Handy to shops and bus. 595-8818.

258 CONDOMINIUMS and TOWNHOUSES

TWENTY
CONDOMINIUMS
AT
EVERGREEN
HILL
1188 YATES STREET
Open to view 1 p.m.-4:30 p.m. every afternoon except Sunday.
QUALITY
CONSTRUCTION
and
DESIGN
on a
DOWNTOWN
LOCATION

All residences are two bedrooms, two bathroom and are priced from $39,900 to $47,000. Financing is available. Don't buy till you have seen these. For viewing or information anytime call:
REALSPAN PROPERTIES LTD.
388-6454
J. F. Colwell R. I. Murphy
592-9828 592-7250
B. Crothers
652-2553

ROYAL WOODS
1005-1009 McKenzie
(By Quadra)
—heated indoor pool with sauna, whirl pool, exercise room and changing rooms.
—Two deluxe recreation lounges
—Tudor motif reading room
—Hobby room, workshop
—Championship-size billiard table
—Tennis court
OPEN HOUSE DAILY 10 a.m.-4 p.m.
(Except Sunday)
Call 479-8886 or 479-1113

Park Pacific
Investments Ltd.
383-4124 anytime

TRANSFER
CAUSES
RELUCTANT
SALE IN
GORDON HEAD

1300 sq. ft. of beautiful townhouse with cedar exterior. 2 bedrooms, 1½ baths, spacious living room with fireplace and good-sized dining room — glass doors off both to balcony and patio respectively. Nice, bright kitchen, ground-level family room and utility room professionally finished featuring a mirrored wall. Large entry hall opening into DBL carport. A great buy at $63,500. Don't hesitate, call:
THE ZIEGLERS
595-2904 595-5171 592-1768
Canada Trust

TOWNHOUSE
BURNSIDE-GORGE
FAMILY UNIT

Three bedrooms, swimming pool. Situated in a very convenient area close to schools, park, transportation, shopping mall and arena.
MAIN FLOOR
Consisting of a through hall, living room and dinette with oak floors. Kitchen with fridge and stove. Utility area. Sliding doors off the living room to open area and two-pce. plumbing.
UPPER FLOOR
Three bedrooms and four-pce. bathroom.
PRICE $36,500
To view call C. CARPENTER or WALLY HELLIESEN, B.C. Land and Insurance Agency Ltd., 330 Broughton Street, 388-5555.

BY OWNER, 3-BEDROOM TOWN house, 1½ baths, completely redecorated thoroughout, hot water heat, swimming pool, close to schools and shopping. $36,500. 385-5513.

$23,000
Very large immaculate bachelor suite for sale, top floor, many extras, Worth seeing. 383-2888 or 385-7455. No agents.

263 GARAGES FOR SALE, RENT OR WANTED

WANTED TO RENT SMALL storage shed or single-car garage. Langford-Colwood area for dead storage, 478-9229.

WANTED, GARAGE TO RENT for 6 months to work on car. 477-9128 before 5.

AUTOMOTIVE AND BOAT storage, month to month, $30. Heated indoors. 382-5522.

WANTED THE USE OF A garage to store a car for approx. 9 months, 478-6839.

265 HOUSES WANTED TO BUY

WANTED TO BUY

A 4 Bdrm. home with at least 2 baths — full bsmnt with Rec. room — large safe yard in the Willows school area in Oak Bay, priced up to $90,000. Must be in good condition. Please call Lillian Hendy 479-4938 or 479-1667 Office.
J. H. Whittome and Co Ltd.
Royal Oak Branch

WE WILL BUY YOUR HOUSE
for cash if it is suitable for rental. Please contract the Sales Supervisor of Homefinders, Wall and Redekop
386-2911

YOUNG COUPLE
Need 2 to 3-bdr. home in any good area. Willing to pay up to $55,000. Thinking or selling yours? Call HELEN or IRMGARD anytime at 388-6231 or 386-6677 or 598-7461. CENTURY 21, Island Pacific Realty.

RETIRED
EXECUTIVE
Needs quality 3-bedroom home. Good residential location in Saanich Pen. All cash to vendor $75,000. Call HEIDI WHITE 388-6231, 652-1828. CENTURY 21, ISLAND PACIFIC REALTY

TRYING
to purchase is difficult for a young family. This one requires a 2-bedroom modern home in any good area that can only afford to spend up to $45,000. Please call Bob Kohlruss, 598-7689 or 386-6164. Castle Properties Ltd.

CASH BUYERS
For 2- or 3-bedroom home with basement preferred. Two purchasers want newer homes close in. Phone VICTOR WONG, 385-2458, Byron Price and Associates Ltd.

URGENT
Side-by-side duplex in good area. Wanted immediately. Cash. Irene Dalziel 386-6164 or 477-6380. Castle Properties Ltd.

TORONTO COUPLE
Want to relocate in Victoria area. They need a 2 or 3 bedroom home in any reasonable area. Call Bob Kohlruss at Castle Properties Ltd. 386-6164 or evnenings at 598-7689.

INVESTOR
is looking for a 2 or 3-bedroom home. Must be suitable for rental. ALL CASH UP TO $60,000.00 Bob Kohlruss, 386-6164 or 598-7689 Castle Properties Ltd.

WANTED: 2-3 BDRM HOUSE with 2nd bathrm in basement, any good area, up to $55,000. Call IRMGARD or HELEN at 388-6231 or 658-5760, 386-6677. CENTURY 21, Island Pacific Realty Ltd.

WANTED: CADBORO BAY AREA two or three bedroom home for client call BOB KEELING 388-6231 or 383-3860. CENTURY 21, Island Pacific Realty.

PRIVATE
Wanted reasonably priced older home. Will purchase for immediate cash. Phone 479-2209.

265 HOUSES WANTED TO BUY

WANTED
URGENT
I have a young couple who are qualified buyers, anxious to purchase their first home. If you have a house for sale in the $30,00 to $40,000 range, please call:
LEE WROBEL
385-7761 24 hrs. 479-8385 Res.
D. F. HANLEY AGENCIES LTD.

KEYS
TO PURCHASERS
(OF YOUR HOME)
KEY NO. 1—Requires starter home for young couple. Home should have 2 or 3 bedrooms and preferably a basement and priced in the middle thirties.
KEY NO. 2—Requires 2 or 3 bedroom home in Fairfield or Oak Bay area in the price range of $45,000 to $62,000.
KEY NO. 3—Requires large home or small building suitable for offices.
KEY to the above is "Victoria's KEY Realtor"
595-5171 TOM McCLUSKEY 386-7320
Canada Trust

CASH FOR
YOUR HOME
Investor will pay spot cash for any home, any area, up to $45,000. Call GLENN NICHOLLS, 592-2431 or 598-7689 (24 hrs.). Lansdowne Properties Ltd.

RETIRED
SERVICEMAN
desires home within 15 min. of town, 3 bedrooms, full basement in $65,000 price range. Call Glenn Nicholls 598-7689 or Gerry Finnigan 383-4739 Lansdowne Properties 592-2431.

WANTED — 5x5 duplex, good area, close to town.
WANTED — Strata titled duplex, in good area.
WANTED — Waterfront, modern home. Cordova Bay area, 3-4 bedrooms, up to $150,000.
WANTED — 2-5 acres suitable for horses with character home. Up to $120,000.
If your property is for sale or you are thinking of selling, please call:
TONY BROGAN
595-5171 388-6275 (Pager 2471)
Canada Trust

CALL SHANE
For quick, thorough and reliable service in marketing your home, commercial or industrial property quickly call SHANE BEFURT, 388-6231 or 477-4738. 25-hour service. CENTURY 21, Island Pacific Realty.

SERIOUS BUYER
Looking for older house with character. Stained glass, beamed ceilings, old panelling, fireplaces. Fairfield preferred, but will consider any district. If you have such a house and are thinking of selling please call:
Jo Lennox — 478-2563
Marilyn Moore — 478-2482
Office — 386-2911
Homefinders, Wall and Redekop

WANTED
2-bedroom cottage in the BRENTWOOD area — preferably with fireplace and not too far from the water to occommodate transport of boat. Would any interested home owner who is willing to sell their property which may be suitable for my client please call the 652-3103 JOAN HOPPER 592-2431
Lansdowne Properties Ltd.

UP-ISLAND
COUPLE
Desperately needs easy care bungalow. Any good area up to $60,000. 3 bedrooms preferred. Call IRMGARD KNUDSEN, 388-6231 or 598-2461. CENTURY 21 Island Pacific Realty.

NEEDED AS SOON AS POSSIBLE
WILL PAY CASH
For older house needing repair. Leave phone number with answering machine. Phone 652-1562 anytime.

NO BASEMENT
USES CRUTCHES
I need 2 or 3 BR home in any good area. Can pay up to $55,000. Please phone my agent, STANELAND JOHNSON at 388-6231 or 384-0994. CENTURY 21, Island Pacific Realty.

LANGFORD
This young couple is moving over from Vancouver during April and requires a 2 bedroom full basement home or a 3-bedroom one-level home. Must be located in Langford. Price range: $45,000. Please call Bob Kohlruss, 598-7689. Castle Properties Ltd. 386-6164.

SIDNEY
HILLSIDE AREA
We urgently need two-bedroom homes for out clients up to $50,000. For reliable service call STANELAND 388-6231 or 384-0994. CENTURY 21, Island Pacific Realty.

WANTED
My clients are anxious to acquire a 2-3-bedroom home close in, price up to $50,000. Call
ANNA CHANDLER
384-6939 or 385-8784
DOUGLAS REALTY LTD.

268 LISTINGS WANTED

"HEY THERE,
YOU WITH THE
STARS IN YOUR
EYES!"
Come down to Earth and have your real estate requirements professionally handled by:
LEE WROBEL
385-7761 24 hrs. 479-8385 Res.
D. F. HANLEY
AGENCIES LTD.

TOM
McCLUSKEY'S
KEYS TO SELLING
YOUR HOME
KEY 1 — Have your home priced right for today's market.
KEY 2 — Arrange to use the equity in your home for your next purchase and with no interest charges.
KEY 3 — Avoid losing a sale because your purchasers' home has not sold.
KEY 4 — For further information call Tom McCluskey at:
595-5171 Canada Trust 386-7320

SHAWNIGAN
REALTY LTD.
Shawnigan Lake 743-5311
LIST YOUR
SHAWNIGAN, COBBLE HILL OR MILL BAY PROPERTY
with
743-5311 JOHN ETTEMA 743-2607
743-5331 MARIE MALBON 743-5145
Call Collect Anytime

NOW IS THE TIME
TO SELL!!
so that you may relocate prior to the next school term — for fast, accurate appraisal, guaranteed advertising and no obligation, please call:
595-5171 DICK JAMES 592-2139
CANADA TRUST

271 LOTS FOR SALE

SERVICE LOTS
Ready to build centrally located, good view of the Olympic, slope land. 652-2896 or 656-6113.

¾-ACRE LOT, WELL TREED, lake view, $25,000. Shawnigan Lake, owner 112-743-2342.

TRADE
Through
CLASSIFIED
DIAL 386-2121

271 LOTS FOR SALE

1.16 ACRES
SOOKE
$24,900

Beautiful treed lot with some sea glimpses. About 50 feet to beach access on Sooke Bay. Ideal building site that is partially cleared. Fantastic parklike property. Good dollar value. New MLS.
SCOTT KENDREW
385-7761 24 Hrs. 589-5341 Res.
D. F. HANLEY AGENCIES LTD.

Gemini Road
Off Rocky Point Road. This 3.49 acres has sensational ocean views among expensive quality homes. MLS. $33,000. SID HASLAM, 477-1994, or GRAY LAITE, 656-5267.

The Permanent
Trust Company

1½ ACRES
WATERFRONT
Gently sloping to the north shore of St. Mary's Lake. Ideal "Getaway from it all." Location for your summer cottage.
TERRY SMOLLETT 656-5882 or
Mobile JL3-8876
LES BOHER 388-6275
595-5171 Pager 729
CANADA TRUST

SHAWNIGAN LAKE
Treed-quiet-town water — paved roads — perc. tested. 4 blocks to Lake, store, post office, laundry, schools, etc. Reasonable terms, discount if more than one taken by anyone. Go to Shawnigan Mill Bay Rd. turn west 3 miles to Wallbank Rd. (White house has "lots for sale" sign on it) turn 1 block to Wilmot Ave. and left again to La-Gorge Pl. Phone Gordon 112-743-2911.
Shawnigan Enterprises

2 LOTS
Metchosin 2.44 acres, $23,000. MLS 15119 and Ardmore .9 acre with drilled well, $39,900. MLS 15743.
THE ZIEGLERS
595-5171 592-1768
Canada Trust

COBBLE HILL
I have two treed lots available. One is .84 of an acre and the other one is .48 of an acre. Domestic water and power to each lot. This is an existing subdivision with new homes. Asking $14,000 each. Call me now:
JOHN LUKAZ—592-1908 or 385-9741
HENDERSON REALTY LTD. MLS

DUNCAN
Available immediately, 29 fully serviced building lots in the Somenos Rd. area. $14,500, terms available with $3,000 down. Please call Rick Hawkes at Victoria Mortgage Corp. Ltd. 384-7128 or 477-0529 (Collect). Agent inquiries welcome.

PROPOSED NEW
SUBDIVISION
10 ACRE LOTS
Near Prospect Lake. Roads, water and hydro, $85,000. Enquiries invited. 477-4439

SOOKE, TUGWELL RD.
2.88 ACRES
Mostly cleared with 122-foot frontage. Vendor anxious and asking $24,500. Please call AL TASSIE, 384-9069 or 385-5741.

2 ACRES, SOOKE ROAD NEAR Humpback Road, $26,000. 386-1551.

273 PROPERTY FOR SALE

James Bay
14,600 square ft. R3L zoned land assembled for immediate development. Adjacent 7,200 sq. feet possibly available. Offers to Chris Stewart or Cliff Johnson.
Marathon Holdings
Ltd.
388-5441

INVESTMENT
ACREAGE
Are you looking for acreage to retire to up-island? How about over 13 acres at less than $3500 per acre only six miles off the highway near Saratoga Beach. Full price $44,900. Trade your home in Victoria. 595-5171.
BRIAN MARTIN
Canada Trust

URGENT!
Do You Have
A lot or land for rent or lease suitable for a Mobile Home?
WOULD YOU LIKE
To share it with me and earn extra revenue of about $90 per month. Call me at Robin Hood Sales, 478-5912 or write

Deaths and funerals

5 DEATHS and FUNERALS

BRAILSFORD — Suddenly on March 8, 1976, in Victoria, Mrs. Bertha H. Brailsford, aged 83 years, of 894 Leslie Drive, beloved wife of Joshua Brailsford. Besides her husband, she leaves one son, Stan of Sooke; six daughters, Mrs. Joyce Thompson of California, Mrs. L. (Evelyn) Crate of Valemount, B.C., Mrs. L. (Grace) Koster of Toronto, Mrs. Alex (Marjorie) Smith of Victoria, Mrs. M. (Thelma) Browne of Salmon Arm, B.C. and Mrs. R. (Claire) Oberg of Victoria; 20 grandchildren; five great-grandchildren; one sister Trudy Haylor in Sussex, England.
Funeral service in McCall Bros. FLORAL CHAPEL, Johnson and Vancouver Streets, on Thursday, March 11, at 2:00 p.m. with the Rev. H. Hunter officiating.

BURCHILL — In hospital, after a lengthy illness, on March 8th, 1976, Rev. J. T. (Donn) Burchill, age 80 years. Born in Clonakilty County, Cork, Ireland and had been a resident of View Royal, B.C. for the past 9 years, late residence 135 Atkins Road. Predeceased by his wife, Henrietta, on June 17th, 1967. Survived by three married sons, Harry, Langford, B.C., Arnold, Burnaby, B.C. and Derek, Victoria, B.C. The late Rev. Burchill served with the R.A.F. as a pilot in the First World War and as a Protestant Chaplain with the R.C.A.F. during the Second World War; during his United Church Ministry he was a missionary teacher to People of Kispiox, B.C. from 1934 till 1937; he was a member of Goldstream Lodge No. 161, A.F. and A.M., B.C.R., Langford ,B.C.
Service will be held in the Gordon United Church, 935 Goldstream Ave., Langford, B.C. on Friday, March 12th, 1976 at 3:15 p.m. Rev. David R. Stiven officiating. Flowers gratefully declined. Those so desiring may contribute to the Royal Jubilee Hospital-Equipment Fund, 1900 Fort St., Victoria, B.C. Arrangements by the Sands Funeral Chapel of Heather, Colwood, B.C.
SANDS — COLWOOD

CHAPMAN — On March 6, 1976, Mr. Thomas Richard (Tom) Chapman, age 19 years. Born in St. Jean, Quebec, and had been resident of Langford, B.C., for the past six years, residing at 776 Revillo Road. He leaves his loving parents, Dick and Micky Chapman, at home, sister, Mrs. N. (Linda) Hickson, Langford, B.C.; grandfather, Mr. Frank Chapman, Sudbury, Ont., aunts and uncles. The late Mr. Chapman was a member of Juan de Fuca Hockey Association, and R.C.L. Prince Edward Branch No. 91, Langford, B.C.
Services, under the auspices of The R.C.L. Prince Edward Branch No. 91, will be held in the Sands Funeral Chapel of Heather, Colwood, B.C., on Thursday, March 11, 1976, at 11:00 a.m., Rev. Henry Silvester officiating.
SANDS—COLWOOD

CLARKSON — On Mar. 8, 1976 at her residence, Mrs. Beatrice Clarkson, aged 84 years, beloved wife of Eric Clarkson of 741 Cowper St. Born in England, Mrs. Clarkson is survived by her husband, Eric, and nieces and nephews in England and the United States.
Funeral service will be held at 3 p.m. Thurs. Mar. 11th in St. Martin's in the Field Anglican Church, 550 Obed Ave. Rev. T. Williams and Canon S. J. Wickens will officiate. Flowers gratefully declined. Haywards Thomson & Irving in charge of arrangements.

DELBROUCK—On March 9, 1976, at Resthaven Hospital, Sidney, Mr. Adrien M. Delbrouck, aged 91 years, of 7005 Tomlinson, R.R. No. 2, Saanichton, formerly of Griswold, Man. He leaves two sons, Paul and Emile of Saanichton; two daughters, Mrs. F. J. (Louise Jeanne) Greenhalgh of Saanichton and Mrs. Albert F. (Ida Olga) Burton of Vancouver; eight grandchildren.
Mass will be celebrated in Our Lady of Assumption Church, 7726 W. Saanich Rd., on Friday, March 12, at 11:00 a.m. with the Rev. R. C. Cunningham Celebrant. Accompanied to Souris, Manitoba for interment at Glenwood Cemetery. McCall Bros. Funeral Directors in charge of arrangements.

FRANKS — (Nee Mercer) Nesta suddenly on March 4th, 1976. Born in N. Battleford Saskatchewan. Survived by a son Gordon of New York, grandson Norman and a sister Gretna of Edmonton, and sister-in-law Edith of Victoria.
Memorial Services will be held on Thurs., Mar. 11th, at 11:30 a.m. in Chapel of St. Mary's Anglican Church Elgin Rd. (cremation) Flowers are declined with thanks, donations may be made to the charity of choice. Arrangements by the Memorial Society of B.C. and FIRST MEMORIAL SERVICES LTD.

HENDERSON — On March 6, 1976, at the Royal Jubilee Hospital, Verna Edna Henderson, of 1325 Despard Ave., Victoria. She is survived by her beloved husband, Harold W. G., at the residence; two daughters, Mrs. Patricia Manzer of Vancouver and Mrs. Janet Scott of Montreal; five grandchildren.
Funeral service in the First United Church Chapel, Quadra St., on Thursday, March 11, at 3:00 p.m. with the Rev. H. Hunter officiating. (Flowers gratefully declined. Donations, if desired, may be made to the Cancer Society, 857 Caledonia Ave.) McCall Bros. Funeral Directors, Victoria, in charge of arrangements.

KINGSLEY — Suddenly, on March 7, 1976, at the residence 1370 Beach Drive, Capt. Harry Kingsley, aged 75 years, a resident here since 1946. He leaves 1 son Deryk and daughter-in-law Madelynne of Port Alberni; 2 grandchildren, Bruce and Danny of Port Alberni. He served, since 1918, with the R.N. (HMS Rainbow) and the R.C.N. aboard the "Skeena," "Nootka" and "St. Croix" retiring in 1950. He was also Captain of the Dockyard at Scapa Flow in 1943. He was a member of St. Luke's Anglican Church.
Funeral service in St. Luke's Church, Cedar Hill Cross Road, on Thursday, March 11 at 2:00 p.m. with the Venerable Archdeacon C. E. F. Wolff officiating. McCall Bros. Funeral Directors in charge of arrangements.

KNOWLES — In Victoria, B.C. on March 8th, 1976, Mrs. Mabel Christina Knowles, widow of Anthony (Scotty) Knowles; aged 83 years, born in Duncan, B.C. and a resident of Victoria for the past 79 years, late residence, 286 Pallisier Ave. She leaves her cousin, Mrs. Kitty Mills, Duncan, B.C.
Service will be held in the Sands Mortuary Limited, "Memorial Chapel of Chimes", on Friday, March 12th, 1976, at 10:30 a.m. Flowers gratefully declined. Those so desiring may contribute to the G. R. Pearkes Clinic for Handicapped Children, 3970 Haro Rd., Victoria, B.C.
SANDS — VICTORIA

LATREMOUILLE — Joseph in Victoria, B.C. on March 9th 1976. Born in Ottawa, Ont., age 91 years. Predeceased by his loving wife Helena survived by sister Mrs. Margaret Weisner of Oregon, also nieces and nephews.
Mass will be celebrated on Sat., Mar. 13th, at 12:10 noon in St. Andrews Cathedral, Blanshard and View St. Flowers are declined with sincere thanks. Arrangements by the Memorial Society of B.C. and FIRST MEMORIAL SERVICES LTD.

MATCHAM — On March 7, 1976, in Victoria, B.C., Albert (Bert) Ernest Matcham of 2701 Arbutus Rd. He is survived by two daughters, Marion Jean of Victoria and Margaret Waverley of Halifax, N.S.; three grandchildren of Halifax; three sisters, Mildred, Priscilla and Elsie; one brother, William of England, several nieces and nephews. He was a former member of the Oak Bay Camera Club, the Gordon Head Garden Club and was recently associated with the Victoria Credit Granters Association.
Funeral service in McCall Bros. Chapel, Johnson and Vancouver Streets, on Thursday, March 11, at 11:00 a.m. (Flowers gratefully declined. Friends, if desired, may donate to the charity of their choice.)

5 DEATHS and FUNERALS

MEARON — In Victoria, B.C., on March 9, 1976, Mr. David Mearon, aged 78 years. Born in Alymer, Quebec, an da resident of Victoria for the past 40 years, late residence 58 Kingham Place. He leaves his daughters, Mrs. Alvin K. (Eleanor) Lord, Victoria, and Mrs. Harry (Dickie) Wallis, Coquitlam, B.C.; four grandchildren; four great-grandchildren and his sister, Mrs. Hannah Christensen, Victoria.
Service will be held in the Sands Mortuary Limited "Family Chapel of Memories" on Thursday, March 11, 1976, at 2 p.m., Padre Douglas Kendell officiating. Flowers gratefully declined.
SANDS—VICTORIA

MILNE — In Victoria, B.C., on March 7, 1976, Mr. Harry Milne, age 93 years. Born in Oak River, Man., and had been a resident of Victoria for the past 12 years, late residence, 206-160 Government Street. He leaves his wife, Effie; daughters, Mrs. H. Smart, Detroit, and Mrs. J. MacDowell, Ottawa, Ont., five grandchildren.
Service will be held in the Sands Mortuary Limited "Memorial Chapel of Chimes" on Thurs., March 11, 1976 at 1 p.m. Rev. R. H. Dobson officiating.
SANDS—VICTORIA

MOORE — In Victoria, B.C., on March 8, 1976, Mrs. Lilian Edith Longley Moore, age 88 years. Born in Bearstead, Kent, England and had been a resident of Victoria for the past 7 years, late residence, 1230 Balmoral Road, formerly of New Westminster, B.C. and Sherbrooke, Quebec. She leaves her son, Edwin, and daughter-in-law, Julia; grandchildren, Irene and Robert, 3 great-grandchildren.
Service will be held in Lady Chapel of Christ Church Cathedral, on Thursday, March 11, 1976 at 10:00 a.m. Flowers gratefully declined. Those so desiring may forward flowers to a hospital of their choice. Arrangements by the Sands Mortuary Limited.
SANDS—VICTORIA

PLOSHAY — On March 8, 1976, at the Royal Jubilee Hospital, Wanda Josepha Ploshay of 6699 Welsh Rd. She is survived by her loving husband, Frank, and five grandchildren.
Funeral service in McCall Bros. Chapel, Johnson and Vancouver Streets, on Friday, March 12, at 10:00 a.m. (Flowers gratefully declined. Donations, if desired, may be made to the Kidney Foundation, c-o Cashier's Office, 1900 Fort St.)

ROBINSON — On March 8, 1976, in Victoria, Mr. James A. F. Robinson, aged 76 years, formerly of Vancouver. He leaves three daughters, Mrs. Coleen Smith and Mrs. H. A. (Billie) Irving of Youbou, B.C., and Mrs. R. (Grace) Gourley of Nova Scotia; five grandchildren; one great-granddaughter; brother George of Nanoose, V.I.; sister Isabel Neal of Victoria, two sisters in Ontario and one sister in Vancouver.
Funeral service in McCall Bros. FAMILY CHAPEL on Thursday, March 11, at 9:45 a.m. (Flowers gratefully declined. Donations, if desired, may be made to the Heart Fund, 1008 Blanshard St.)

THOMPSON—On March 8, 1976, in Victoria, Mrs. Jean M. Thompson aged 88 years of 1632 Belmont Ave, born in Scotland, formerly of Seattle. Widow of Alexander C. Thompson, she leaves her daughter, Mrs. Mae McCloskey of Aberdeen, Washington; one grand-daughter, Patti Buck; one grandson William C. Buck of Tacoma, Wash.; three sisters, Ann Held, Ill., Marion Laing in Ohio and Maud Smith in California.
Funeral service in the FAMILY CHAPEL of McCall Bros. on Thursday, Mar. 11, at 4:30 p.m. (Flowers gratefully declined. Donations, if desired, may be made to the Shriner's Crippled Children's Fund, care of Mr. W. Cloggie, 541 Laren Rd., Victoria.)

CHANGE OF TIME
WYATT—In Victoria, B.C. on March 8, 1976, Mr. Charles Frederick Wyatt in his 94th year of 7096 Maber Rd., Saanichton, resident in Victoria since 1940, formerly of Calgary and Vancouver. Predeceased by his wife Emily Constance in 1971, he is survived by his son, Frederick Charles Wyatt, with whom he resided; three grandchildren; nieces and nephews.
Funeral service in the FLORAL CHAPEL of McCall Bros. on Thursday, March 11, at 1 p.m. with the Rev. Canon S. J. Wickens officiating. (Flowers gratefully declined. Donations, if desired, may be made to Respiratory Research, 1902A Fort St., Victoria).

8 A CARDS OF THANKS

We wish to thank all our kind friends for cards and tributes which helped us through a trying time, with the loss of a loving husband and dear father, grandfather and a very dear friend to many. Special thanks to Dr. Derry for his excellent care and the nurses and orderlies of the 3rd floor of Royal Jubilee Hospital, Rev. Ivan Futter who conducted such a beautiful service to honour Humphrey, at Sands Memorial. Also Mr. and Mrs. Maurice Butler, Mr. and Mrs. Jack Crossley and our dear friend Mrs. E. McLeod. — Loving wife Rosina, daughter Carol and Son-in-law Harry Count and children ,David, Darryl and Brenda (Kamloops) and Son-in-law Karl Fisk.

I wish to thank my friends for their kind expressions of sympathy in my recent bereavement in losing my wife Anne. Joe Westcott.

9 IN MEMORIAM

THEY SHALL GROW NOT OLD, AS WE WHO ARE LEFT GROW OLD. AGE SHALL NOT WEARY THEM, NOR THE YEARS CONDEMN. AT THE GOING DOWN OF THE SUN, AND IN THE MORNING, WE WILL REMEMBER THEM.
WITH GRATITUDE. SANDS.

10 FUNERAL DIRECTORS

Sands
SERVING VANCOUVER ISLAND
WE CARE
Dedicated to service
Sensible Prices
SANDS FUNERAL CHAPELS
VICTORIA 388-5155
SIDNEY 656-2932
COLWOOD 478-3821
DUNCAN 746-5212
LADYSMITH 245-2331
NANAIMO 753-2032
Your seven community Chapels, Independently Family Owned and Controlled. Sands since 1912.

MEMBER BY INVITATION
NSM NATIONAL SELECTED MORTICIANS
SINCE 1906
VICTORIA, 388-5155
SIDNEY, 656-2932
COLWOOD, 478-3821
DUNCAN, 746-5212
LADYSMITH, 245-2331
NANAIMO, 753-2032
Removal And Service Arrangement
Covering Vancouver Island
A Division of Sands

INTERNATIONAL FLIGHT CARE
Specializing in forwarding to or from anywhere
WORLD WIDE FUNERAL INFORMATION SERVICE
call collect
or cable
"Mortuary Victoria"
A Division of Sands

10 FUNERAL DIRECTORS

McCall's

THURSDAY
ROBINSON, Mr. James A. F.
9:45 a.m.—FAMILY CHAPEL
MATCHAM, Mr. Albert (Bert)
11:00 a.m.—FLORAL CHAPEL
WYATT, Mr. Charles F.
1:00 p.m.—FLORAL CHAPEL
KINGSLEY, Capt. Harry
2:00 p.m.—ST. LUKE'S CHURCH
BRAILSFORD, Mrs. Bertha H.
2:00 p.m.—FLORAL CHAPEL
HENDERSON, Mrs. Verna
3:00 p.m.—FIRST UNITED CHURCH CHAPEL
CARSON, Mrs. Daisy
Private
3:30 p.m.—FAMILY CHAPEL
THOMPSON, Mrs. Jean
4:30 p.m.—FAMILY CHAPEL
FRIDAY
LECKENBY, Mr. Percy
9:45 a.m.—FAMILY CHAPEL
PLOSHAY, Mrs. Wanda
10:00 a.m.—FLORAL CHAPEL
DELBROUCK, Mr. Adrien
MASS
11:00 a.m.—OUR LADY OF ASSUMPTION CHURCH

McCALL BROS.
Floral Funeral Chapels
385-4465

Haywards Thomson & Irving
Funeral Chapels
1625 Quadra St.
384-2612 — 386-3505
Superior Service Since 1867

CUNNINGHAM FUNERAL CHAPEL
1155 Fort Street
Phone 384-5512 or 384-8626
Offering dignified moderate service for all. Geo. S. Cunningham, owner-manager.

FIRST MEMORIAL SERVICES
Serving the Public and Exclusive Undertakers for the Memorial Society of B.C. 658-5244.

11 MONUMENTALS

STEWART MONUMENTAL Works Ltd.
ESTABLISHED 1896
Memorial of Distinction
Marble fireplace and tabletops
1402 May St. 384-3452

MORTIMER'S MONUMENTS
ESTABLISHED 1877
"The Finest in Craftsmanship"
633 DAVID ST. 383-6421

13 MISCELLANEOUS

MEMORIAL SOCIETY OF B.C.
Brochure and full details from VICTORIA Branch
727 Johnson Street, Victoria
385-5214 (24 hour)

There is a link death
cannot sever,
Love and remembrance
last forever.

(L.S.)

W. S. OWEN
Lieutenant-Governor

CANADA
PROVINCE OF BRITISH COLUMBIA

ELIZABETH the SECOND, by the Grace of God, of the United Kingdom, Canada, and Her Other Realms and Territories, Queen, Head of the Commonwealth, Defender of the Faith.

To all to whom these presents shall come — WHEREAS by section 766 (2) of the Municipal Act it is provided inter alia, that in addition to the functions conferred by that Act, a regional district has such functions as are provided by Letters Patent or supplementary Letters Patent, and for this purpose, the Lieutenant-Governor in Council may, on the recommendation of the Minister, provide in the Letters Patent or supplementary Letters Patent, such further objects, powers obligations, duties, limitations, and conditions in respect to any or all functions requested pursuant to the said section.

AND WHEREAS by supplementary Letters Patent dated the 28th day of August, 1975 there was granted to the Capital Regional District the function of acquiring, developing, operating, and maintaining community parks for the Electoral Areas of Colwood, Langford, Metchosin, View Royal, Sooke, Salt Spring Island and Outer Gulf Islands;

AND WHEREAS by supplementary Letters Patent dated the 3rd day of October, 1975 there was granted to the Regional District the function of undertaking a recreational programme for one or more member municipalities and of appointing Recreation Commissions;

AND WHEREAS by supplementary Letters Patent dated the 17th day of July, 1975, there was granted to the Regional District the power to establish, by by-law, a Recreation Commission to administer the construction, equipping, operation, and maintenance, certain recreational facilities therein described, within the electoral areas of Colwood, Langford and Metchosin;

AND WHEREAS the Regional Board has requested the power to appoint one or more Parks Commissions, Recreation Commissions or joint Parks and Recreation Commissions, as it may deem fit to which it may delegate the administrative powers of the Regional Board relating to:

a) Community parks and parks property within electoral areas now or hereafter acquired by the Capital Regional District;
b) The construction, equipping, operation and maintenance of recreational facilities within electoral areas now or hereafter authorized by the Capital Regional District as a function of the said Regional District;
c) The organization and conduct of recreational programmes within electoral areas now or hereafter authorized by the Capital Regional District as a function of the said Regional District;

AND WHEREAS the provisions of section 766 of the Municipal Act have been duly complied with:

NOW KNOW YE THAT by these presents We do order and proclaim that on, from, and after the date hereof:

1 The following paragraphs of the Letters Patent of the Capital Regional District as amended are hereby repealed:
a) paragraph 5 of Division V — Centennial Swimming Pool;
b) paragraph 6 of Division IX — Park Property — Acquisition, Development, Maintenance, and Operation;
c) paragraph 5 of Division X — Ice Arena and Recreation Complex, and
d) paragraph 5 of Diovision XIII — Curling Rink and Senior Citizens Recreational Complex.
2 Paragraph 3 of Division XV — Community Recreational Programmes of the Letters Patent of the Capital Regional District as amended is hereby repealed.
3 The Regional Board of the Capital Regional District may, by by-law, establish one or more Park Commissions, Recreation Commissions, or joint Parks and Recreation Commissions and in such by-law may delegate to the Commission any or all of the administrative powers of the Regional Board relating to:
a) Community parks and park properties within electoral areas now or hereafter acquired by the Capital Regional District;
b) The construction, equipping, operation, and maintenance of recreational facilities within electoral areas now existing or hereafter undertaken by the Capital Regional District as a function of the said Regional District;
c) The organization and conduct of recreational programmes within electoral areas now or hereafter authorized by the Capital Regional Districf as a function of the said Regional District;

and the provisions of sections 628, 631 and 632 of the Municipal Act apply mutatis mutandis to the Regional District, PROVIDED THAT the Director of each electoral area participating or sharing in a function administered by the Commission shall be a member of the Commission and PROVIDED FURTHER that a Director representing an electoral area who is a member of the Commission can only vote as a member of the Commission on matters or proceedings in respect of a function in which the said electoral area participates or shares;

AND THAT the Letters Patent of the Capital Regional District be amended accordingly.

IN TESTIMONY WHEREOF, We have caused these Our Letters to be made Patent and the Great Seal of Our said Province to be hereunto affixed.

WITNESS, Colonel, the Honourable Walter S. Owen, Q.C., LL.D., Lieutenant-Governor of Our said Province of British Columbia, in Our City of Victoria, in Our said Province, this 27th day of February, in the year of Our Lord one thousand nine hundred and seventy-six and in the twenty-fifth year of Our Reign.

By Command.

D. PHILLIPS
Acting Provincial Secretary.

(L.S.)

GREETING
H. A. CURTIS
Minister of Municipal Affairs.

Peking Man May Be Older Because of Leakey Skull

WASHINGTON (AP) — A newly-discovered skull of an early ancestor of man raises fresh questions about the age of the famous Peking Man fossils, anthropologist Richard Leakey said Monday.

Another anthropologist, Donald Johanson, speaking of another development, constructed a composite hand from three-million-year-old bones of human-like creatures and said the construction might reveal how these primitive hands were used.

The complete skull he uncovered last year in northern Kenya is an estimated 1.5 million years old, yet is almost identical to fossils found near Peking dated at only a half-million years, Leakey said.

Fossils so alike should be from creatures that existed at about the same time, Leakey indicated.

The African skull, accurately dated by radiation techniques, therefore raises questions about how old Peking Man really is, he said.

Johanson detailed his discovery of 150 fossilized bones of two infants and three to five adult ancestors of man in the Afar Depression of Ethiopia.

The bones have been dated as being at least three million years old, he said, and probably are closer to 3.5 million years old.

Johanson, physical anthropology curator at the Cleveland Museum of Natural History, said the composite hand he put together from 35 bones of adults and children is the most complete hand of such great age.

Leakey, director of the National Museums of Kenya, also announced he found a skull dated from 2.5 million to 3 million years old. He said this was of the same type and period of one he found in 1972 in the same region of Kenya, and named "skull 1470."

"Skull 1470" was controversial because it indicated man's direct ancestors existed more than a million years earlier than previously thought.

Leakey and Johanson said their discoveries tied in with those of Leakey's mother, Mary, who announced last October the discovery of the oldest reliably dated remains of early man ever found.

In Laetolil in Tanzania, she found fossil jaws and teeth of eight adults and three children between 3.35 million and 3.75 million years old.

Until recently, many anthropologists believed man descended from an ape-like primate of relatively recent date called Australopithecus.

Leakey said his discoveries, and those of his mother and Johanson, suggest man's direct ancestor was another line of creatures called Homo, which developed side by side with Australopithecus from a common ancestor.

Many experts now believe Australopithecus died off for some unknown reason, perhaps one million years ago, after co-existing with Homo for two million years.

Saanich Planning Flood Relief

Residents in eight of Saanich's worst flooding areas will get relief if council approves action taken by its public works committee on Tuesday.

To cost a total of $431,250, the eight areas will have work done on the storm drain trunk systems to alleviate the residents' extensive flooding problems.

"If this work is done there's going to be an awful lot of happy people in Saanich this year," chairman Ald. Sandy Noel said.

He said year after year the projects had been postponed because of lack of funds.

"We shall be reversng the procedure," he observed.

Work was approved for Tuxedo, Milner and Ambassador; Tillicum, Albina and Orillia; Middleton, Austin and Cowper; Braefoot, Harrop to McKenzie; Lochside Drive near Symphony; Hollydene, Arbutus and Lexington; Wicklow Street; Mann, Savoy and Vanguard.

Municipal engineer Cliff Warren told the committee that some of the projects may qualify for grants from the Central Mortgage and Housing Corporation.

The committee also authorized Warren's department to go ahead with a $205,500 storm drainage project that will coincide with major roadwork to be done on Burnside, Tillicum Road to the Trans-Canada Highway, Carey Road and Glanford Avenue.

Stations Sagging But 'Serviceable'

The stations on the E and N Railway are old, sometimes sag but are generally sound, a C.P. Rail official told the Candian Transport Commission today.

Divisional engineer Robert G. Kerr, of Vancouver, described several stations in the Duncan-Cowichan district, where witnesses at the railway committee hearing Tuesday said one structure was on the verge of collapse, others were run-down and sometimes hard to reach.

"All shelters are in substantial shape and most are in better shape than bus shelters," Kerr said, admitting the age of the trackside buildings. "You can pace back and forth in them to keep warm while waiting for the train," he said.

The shelter at Chemainus is sagging but "perfectly serviceable," he said. The Cowichan valley regional building inspector Tuesday had told the commission part of the Chemainus station was pulling away from the rest of the building, and Kerr said today he would be willing to repair whatever the inspector feels necessary.

He said the walls are badly damaged at Cobble Hill station due to vandalism, which had required $8,000 worth of repairs in the area.

Two More Months For Inmate

A 34-year-old Wilkinson Road jail inmate who was due for release March 26 will instead have to serve an extra two months for violating a work-release program by going unlawfully at large one week ago today.

William Wallace Phillips was sentenced today in Victoria provincial court by Judge William Ostler after admitting he did not go back at 6:30 p.m. March 3 from the barbershop job he went to from jail at 7:30 a.m. weekdays.

He had been jailed last August in Nanaimo for theft and other offences and started the barber job in February after his transfer to the jail's community correctional centre.

A jail official told court Phillips had been "trying very hard to shake" a drug addiction problem and stayed out "apparently because he figured alcohol was the lesser of two evils."

He said Phillips had a hangover when he surrendered in the Fairfield area Tuesday afternoon.

Drug Case Mistrial

NEW WESTMINSTER (CP) — Judge D. E. McTaggart ordered a mistrial in county court in New Westminster Tuesday when a jury could not agree on verdicts after deliberating almost 10 hours in the case against a Victoria man and woman charged with importing a narcotic into Canada.

He ordered the case traversed to the next assize; in April, in charges against Brenda Turner, 21, and Dennis Moore, 23.

They were charged with importing 78 pounds of marijuana into Canada April 20 last year through the border north of Blaine.

Free Tax Service For Seniors

Business administration students at Camosun College are offering, under direction of faculty, a free income tax service to people 65 and over in Greater Victoria.

The students involved in the scheme are those scheduled to graduate from the diploma program in business administration and are skilled in income tax procedures, the college says.

Anyone 65 and over who has no business or rental income may come to the college to have their income tax forms prepared. They are asked to make an appointment by phoning 592-1281, local 214.

The free income tax service will be offered from March 15 to April 2.

KILSHAWS
AUCTIONEERS LTD.
1115 FORT ST.
384-6441
AUCTION
FRI. 7 p.m.
HOLLY BEDS
CHESTS—DRESSERS
MR. & MRS.
BEDROOM STES.
MAHOGANY SECRETAIRE
CORNER CHINA CABINET
8-PC. OAK D.R. STE.
NEW & USED
CHESTERFIELD STES.
AS NEW HIDE-A-BED
LOVESEAT
COOMBES ARMCHAIR
FRENCH PROVINCIAL
DESK & CHEST
SINGER CONSOLE
SEW. MACHINE
LEADED
GLASS WINDOWS
PORT. COLOR TV
DINETTES
MAHOG. NEST OF TABLES
REFRIGERATORS-RANGES
WALL-WALL CPTS.
AREA CARPETS
ASSTD. CHINA
GLASS & ORNAMENTS
A selection of over 300 fine quality pieces on view daily at
KILSHAWS
MUNICIPALITY OF SAANICH
BIKE AUCTION
MARCH 19
KILSHAWS AUCTIONEERS

People don't
. . . go driving just to read bill boards
People don't
. . . build front porches just to have a place where unwanted circulars may be thrown
People don't
. . . have windshield wipers so there will be a place to stick advertising matter
People don't
. . . have mail boxes just to get circulars in so they can throw them in the wastebasket
PEOPLE DO . . .
. . . lay their money on the line for their daily paper and you can be sure they are buying it to read!
That's the way it is with
Victoria's Daily Newspapers
In over 81% of the homes in the Victoria Metropolitan area subscribers are paying for dependable home delivery. They enjoy checking the advertisements inserted by merchants large and small, as well as reading the news, informative features, columnists comments, entertaining articles . . . all in the comfort of their own homes.

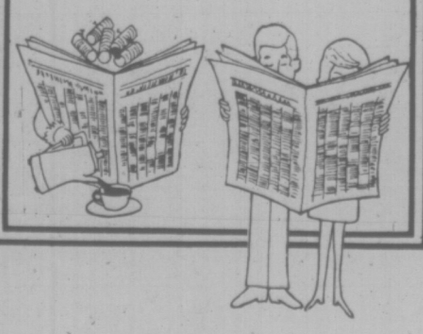

Advertise Your Products and Services in
The "Welcome" Medium:
Victoria Times
The Daily Colonist

SHIPS ROUTED AWAY FROM CRAB BEDS

CORDOVA, Alaska (AP) — A system of traffic lanes for Valdez tankers and Seattle tow boats in Prince William Sound has been approved by industry officials and the U.S. coast Guard.

Crab fishermen, tow-boat operators and officials of Alyeska Pipeline Service Co. agreed on the system in recent meetings with Coast Guard officials at Cordova.

A Coast Guard spokesman said public hearings would be scheduled on the proposal, to be implemented in July, 1977.

Mark Hutton of the University of Alaska's marine advisory program said the lanes would keep vessels away from Hinchinbrook Island tanner crab beds. He said more than 300 crab pots, valued at between $250 and $450 each, had been damaged by boats in the past four months.

Ships of more than 100 gross tons would be required to stay 1.5 miles from Hinchinbrook Cape at the entrance of the sound, and five miles offshore in the crab bed area.

Tankers would follow the lane to the middle of the sound before turning toward Valdez and smaller vessels would take lanes away from the main channel.

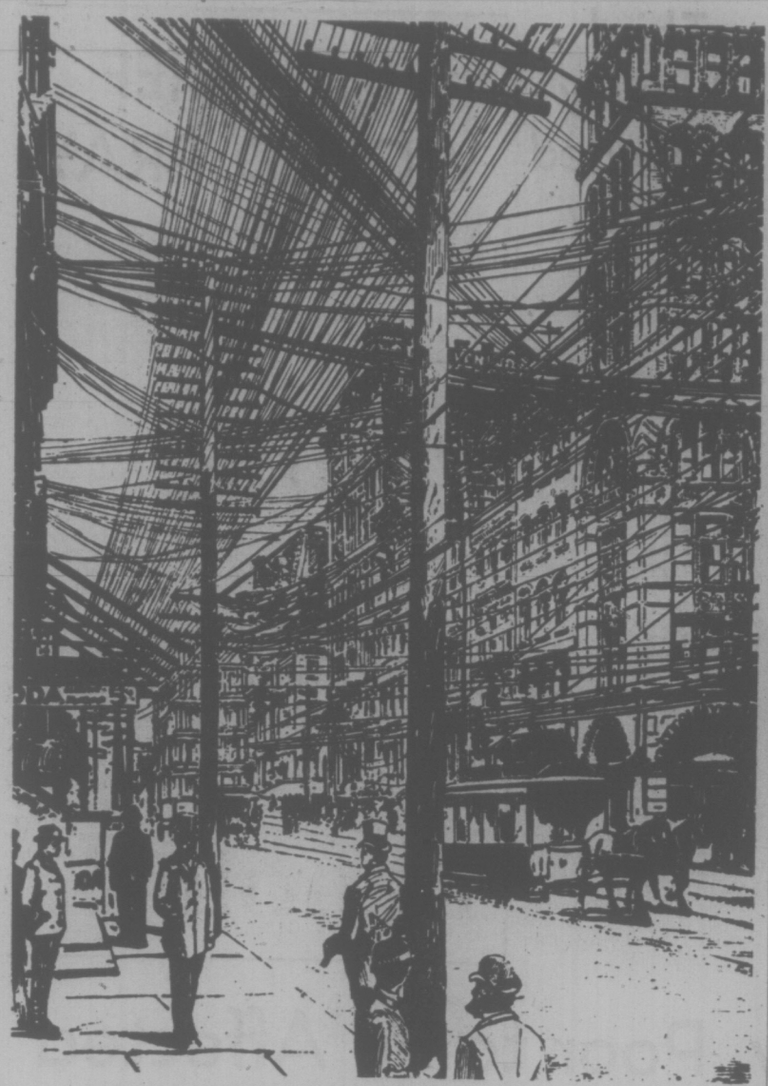

New York City in 1890

SUPER SAVINGS

BRAND NEW 1976 FORDS

1976 MAVERICK 4-DOOR

SALE PRICE

$4225

Stock No. 3285

Economical, 6-cylinder engine, automatic, radio.

TEST DRIVE A MAVERICK RIGHT NOW

"where wise consumers BUY!"

peter pollen ford

1060 Yates at Cook St. Telephone 384-1144

BANK FINANCING

Peter Pollen Ford Sales Ltd.
1060 Yates St., Victoria, B.C.
Dealer Licence Number D-3073

Phones Begin 2nd Century

NEW YORK (NYT) — Having revolutionized people's lives for its first 100 years, the telephone promises even further change in the next decade.

The almost unimaginably elaborate telecommunications system of today, linking hundreds of millions of the world's people with the gentlest of electrical currents, is light-years distant, technologically, from the simple instruments for which Alexander Graham Bell was allowed a patent on March 3, 1876.

The changes of the next 10 years could carry inhabitants of rich countries such as the United States closer to an ultimate "wired city" in which people prefer to tell rather than to go, or in the concepts of Dr. John Pierce and Dr. Peter Goldmark, "to travel for pleasure and communicate to work."

Some of the changes in the world of telecommunications, foreseen by engineers at institutions like Bell Telephone Laboratories Inc. will be obvious to telephone users, while others will be less apparent — occurring in windowless switching centres or in gleaming, spinning blue cylinders thousands of miles in space. Among the most significant developments expected are the following:

— The spread of specialized equipment using telephone lines, including sophisticated private branch exchanges for all sizes of business, phone sets equipped for calling at the push of a single button, credit-card checking machines, document transmitters and computer terminals for everything from electronic banking to "enrichment" work for school children.

— Intensified transmission of computer data by telephone circuits.

— Extension of so-called Electronic Switching Systems (E.S.S.) allowing increasing proportions of home and business customers to dial overseas calls directly, to instruct the telephone exhange to forward calls to another number, and to interrupt one conversation for another.

— Growing flexibility in the means of carrying calls over long distances, as several competing domestic communications satellite systems complement not only the satellites linking separate continents but also the three rapidly expanding terrestrial systems: coaxial cable, microwave towers and a copper-lined steel pipe called the millimeter waveguide.

— More speed and economy in using long-distance circuits, as a spreading network of ultrafast, totally computerized toll switching centers called No. 4 E.S.S. not only handles attempted calls several times more rapidly than before but also avoids throwing a call onto an actual voice circuit until the party on the other end picks up the telephone.

— Breaking potential communications logjams in cable conduits under the streets of the world's cities by using hair-thin fibers of ultrapure glass, capable of carrying huge bundles of messages on beams of laser light for miles without need of repeaters.

Technologically the telephone is the daughter of the telegraph which it gradually outstripped as a medium of communication. The telephone was invented during feverish attempts to devise ways of carrying multiple messages on a single telegraph wire.

Ironically, Bell's patent for the telephone was offered for $100,000 to William Orton, an early president of the Western Union Corporation, who rejected it as a toy, a "scientific curiosity." This was exactly the attitude first adopted by Bell's partner and future father-in-law, Gardner Hubbard, who believed with many others that the big money lay in telegraphy.

Robert V. Bruce of Boston University, whose biography of Bell was published in 1973, noted that Bell, who was not a professional inventor and was deeply interested in music, elocution and the teachinb of the deaf, became obsessed with electrical transmission of speech. "In spite of my efforts to concentrate my thoughts upon multiple telegraphy, my mind was full of it," Bell recalled.

A student of technological history, David A. Hounshell, writing in the journal Technology and Culture in 1975, said that "the story of Bell should make us appreciate the role of amateurs in introducing dramatically new technologies."

One of the professionals who missed out was Elisha Gray, one of the leading inventors of telegraph equipment in those days. Gray filed an advisory, or "caveat," about his invention of a telephone with the U.S. Patent Office in Washington only a few hours later than Bell did on Feb. 14, 1876.

The process that followed in which demands for telephone service almost always outstripped the most ambitious forecasts — particularly during the "service crunch" of the late 1960's — steadily brought forward technological systems that were both massive and extraordinarily economical and which had to be supplemented with systems that were much faster and even more [illegible]ical.

Each suc[illegible] generat[illegible] of telephone [illegible] transmission media ha[illegible] take its place alongside [illegible] networks of existing equipment that was being depreciated over a 40-year period. In order to win such a place the new equipment had to be much faster and cheaper than its predecessor that it could assert itself against the remorseless cost-cutting capabilities of the older technologies.

A major force behind the development of such technologies, pressing them to be as durable as the Rock of Gibraltar and conking out rarely — during fires, floods, tornadoes and sleet — was the regulatory requirement for cheap, universal and reliable telephone service. In America, at least, the ideal was that telephone service should be available to everyone.

Our best value ever!
Canada Wide Special
Spanish and Italian
leather casuals.
We've volume bought
to price them this low!
Now big savings for you.

Only 17.99 pair

A. Unlined calf leather Italian espadrille has leather covered wedge and crepe sole. Tan or navy. Full and half sizes. 5½-9.

Women's Shoes, Dept. 238, Floor of Fashion

B. Kid leather Spanish sling with colorful print nylon tricot lining, leather stacked wedge, and hand-sewn moccasin vamp. Crepe sole double stitched at toe for long wear. Bone, tan. Full and half sizes. 5½-9.

C. Buffalo leather Italian sandal with open toe, rope covered wedge heel and crepe sole. Nylon tricot lined, and padded leather insole. Tan, white, navy or bone. Full and half sizes. 5½-9.

EATON'S

BUYLINE 388-4373. Store Information 382-7141. Store Hours Daily: 9:30 a.m. to 5:30 p.m. Thursday and Friday 9:30 a.m. to 9:00 p.m.

$50M Hospital for UBC

VANCOUVER (CP) — The British Columbia government is granting the University of B.C. about $50 million for construction of a community hospital of at least 240 beds, Education Minister Pat McGeer said Tuesday.

The funds also would be used to upgrade other teaching hospitals associated with the university, McGeer said.

The funds represent unspent federal-provincial health resources funds which must be used by 1980.

The university must prepare a program within 60 days to show standards in the medical faculty can be maintained and construction of the new hospital will begin within three months, to be completed by 1980.

The Social Credit government of W. A. C. Bennett announced a similar plan in 1971, but when the New Democratic Party was elected in 1972 it shelved the idea in favor of the B.C. Medical Centre to be based at Shaughnessy Hospital here.

The Medical Centre concept has been rejected by the new Social Credit government.

McGeer said there is a demand in B.C. for almost four times as many doctors as are being turned out by UBC.

Last year 470 new physicians were registered in B.C. and of these 79 were from UBC. He said 197 came from other places in Canada, 95 came from the United Kingdom, and 99 came from other countries, including the United States.

The proposed hospital is not as large as the one authorized in 1971 because the purchasing power of the health resources fund has shrunk since establishment of the concept, said the minister.

"Fortunately, a hospital designed by British Columbians for teaching and treatment purposes has already been built at London, Ont., with Ontario health resources funds," said Dr. McGeer.

Third Runway Unneeded —Study

VANCOUVER (CP) — A three-year study by regional, city and community representatives has concluded there is no immediate need for a third runway at Vancouver International Airport.

The federal government announced in 1972 plans to build the runway and subsequently expropriated 53 properties for the project, resulting in protracted legal battles which have still not been completed.

Two committee members, Vancouver and the Greater Vancouver Regional District, have concluded that the existing runways could operate for another eight to 12 years before any major changes would be needed.

The community forum, representing diverse citizens' groups, says a decision should be made now not to proceed with the runway.

Transport Minister Otto Lang is to make a decision on the project within two months, once public and government reaction to the report is received.

The agencies supporting the immediate construction of the runway are the ministries of transport and public works, various air carriers, the B.C. Aviation Council and Richmond municipality.

FIRE CHIEF WOULD PRAY

PRINCE RUPERT (CP) — Fire Chief Wayne Harrison came right to the point Tuesday when asked what the fire department's reaction would be to a major fire at the Federal grain elevator here.

"We'd do a little praying," he told a federal inquiry into health and safety conditions at grain elevators in British Columbia.

The hearings followed a $8.5 million explosion and fire at Burrard Terminals in North Vancouver last October that claimed five lives.

Harrison said his department has no jurisdiction over the elevator's fire-safety regulations or fire-fighting equipment. Regular inspections are not carried out but it would be his department that would have to fight any fires at the structure.

He said he has taken his men on tours of the facility so they are familiar with it and has received co-operation from local elevator officials on possible hazards that could be changed.

The fire chief also was critical of a lack of water pressure near the elevator which was pointed out in a report seven years ago.

Other problems are narrow spaces which would make it difficult to manoeuvre during a fire, exits and the installation of a grain dryer above the storage bin.

Harrison said the dryer is particularly hazardous because the area would be almost impossible to reach with the fire equipment available and the lack of adequate water pressure.

Also discussed was the lack of a fire-fighting boat such as the one that fought the North Vancouver terminal fire but Harrison said he felt the expense of a fire boat could not be justified until other equipment needs are met.

A recommendation to upgrade the water supply for fire-fighting in the elevator area was one of many in a 1969 federal report on the facility.

A report prepared last year said if 25 per cent of the newly-installed sprinkler system (a recommendation in the 1969 report) was in operation at one time, the existing water pressure in the elevator would not be sufficient to handle the need.

Another Nail in Coffin Of Bargaining: Labor Boss

VANCOUVER (CP) — A leading British Columbia unionist today described inclusion of 41,000 more companies and half a million more workers in the anti-inflation program as "just one more attempt to put a nail in the coffin of free collective bargaining."

Cy Stairs, president of the B.C. and Yukon Builindg and Construction Trades Council, central body of the international construction trades, said Ottawa's move brings "just about everybody" in B.C. construction under the controls.

The move covering additional construction as well as trucking, grain-handling, longshoring and most shipping, comes at a crucial time for the general B.C. construction industry.

The building trades council is co-ordinating its bargaining proposals for some 40,000 members of 15 unions dealing with Construction Labor Relations Association.

Stairs said the council already has taken a stand with the Canadian Labor Congress and B.C. Federation of Labor against the controls.

"We say they are phony," he said.

"It is obvious there will be ploys on behalf of management — ploys to have the government rescue them in the bargaining," he added.

10 AGENCIES TRIMMED BY DRUG TEAM

VANCOUVER (CP) — The British Columbia Alcohol and Drug Commission is cutting its funding of 10 agencies it supported last year and will support no new agencies this year, even though its budget is to increase by $1 million.

Bert Hoskin, acting chairman of the commission, said funding requests from 86 agencies, 34 of which received no support last year, plus the commission's own needs, totalled $9.3 million, while the commission's anticipated budget is only $5.5 million, an increase of $1 million over last pear.

b.c. briefs

$130,000 'SHORT'

PRINCE GEORGE (CP) — Prince George city officials say the provincial government is $130,000 short in adding up the costs to the city in its recent amalgamation with surrounding communities.

Council was told by City Manager Chester Jeffery that the city's count of residents in the enlarged city and the count used by the municipal affairs department are different and that discrepancy means $130,000 the city will not receive.

Before amalgamation, the government promised a number of grants, two of which are based on population figures of the new and the old city. The disagreement comes in deciding how many of the new city's estimated 66,000 residents live in the area of the old city

VANCOUVER (CP) — Doreen Garbutt, 35, killed in a shooting incident at a city office supply company last week, was buried here Tuesday.

About 400 friends and relatives heard tributes, poems and songs dedicated to the woman who had worked as office and personnel manager of Facit-Addo Ltd. Miss Garbutt also was well known for her work with the Variety Club Telethon, an annual fund-raising drive.

She was fatally shot when a man armed with a semi-automatic rifle entered the office Friday and began shooting.

VANCOUVER (CP) — Barbara Hamilton, 30, of Burnaby, has been charged with defrauding the Vancouver Resources Board of more than $6,000. Police say a woman collected welfare of $6,344 from October, 1974, to October, 1975, while she was working for the Downtown Community Health Society as well as receiving a Vancouver Opportunity Pension. Hamilton is to appear in provincial court March 26.

VANCOUVER (CP) — If the forest industry cannot find solutions to the problem of eliminating waste, the government will have to step in, Resources Minister Tom Waterland told the graduating class in forestry at the University of B.C. Tuesday. He said driftwood along the B.C. coast could be put to productive use. Twigs and cones are used by many European forest companies.

VANCOUVER (CP) — Auctioneer firms have been asked to submit tenders to dispose of road building equipment owned by Ben Ginter Construction Co. Ltd. of Prince George, receiver Harold Sigurdson said Tuesday.

Sigurdson, appointed receiver last month when the Canadian Imperial Bank of Commerce foreclosed on the company for about $3.9 million indebtedness, said tenders will be received until March 16.

Elderly, Poor to Be Affected By Halt of Information Funds

VANCOUVER (CP) — Human Resources Minister Bill Vander Zalm's plan to cut off about $400,000 in funding for community information centres April 1 places public access to information in serious jeopardy, a news conference was told Tuesday.

Frances Nile, chairman of the Information Services Joint Committee, said in a prepared statement that "the federal termination of Information Canada and now this ill-conveived move by the human resources department represent an extremely dangerous trend in government and we urge they be reconsidered."

The committee, a voluntary association of community information centres that runs 25 centres in the city, said it has received no answer to two pleas for a meeting with Vander Zalm.

The centres provide information and referral services of all levels of government and the private sector. Assistance also is provided for development of day care, recreation programs and other services.

Committee spokesmen told the news conference that the elderly and the poor will be the most seriously affected by the funding cuts. They said that if less information is available about services, that might lead to cutbacks in the entire range of human resources department services.

About 30 full-time paid and 400 volunteer jobs are involved.

Spokesmen said 14 Vancouver information centres are in the greatest danger of being forced to close their doors April 1. Four centres in North and West Vancouver, two each in Richmond and Burnaby, and one each in Delta, New Westminster and Port Coquitlam receive a smaller portion of their operating funds from the government and may be "able to limp along for a few weeks or months."

Vander Zalm has said provisions for the centres to receive assitance until May 1 is possible in some cases.

Some of the centres have been in operation for 10 years, but have received provincial funding only for the last year.

Hurry, and get a great buy on a dependable Viking appliance! They're all guaranteed for satisfaction or your money refunded.

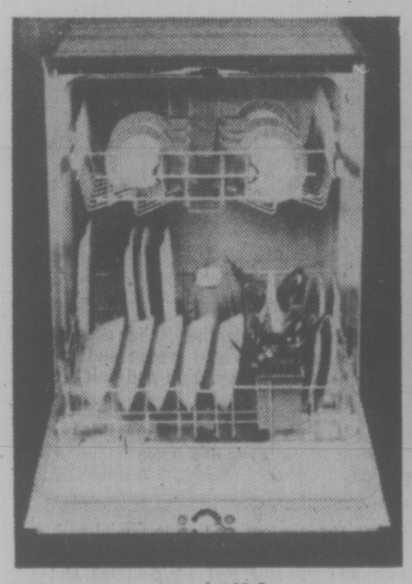

Viking convertible dishwasher

399.99

Economical 3 push-button dishwasher features 7 cycles; 2 wash levels; soft food disposer; faucet bypass valve; silverware basket and 2 detergent dispensers. In gold color, 10.00 extra.

Dishwashers, Dept. 256, Main Floor, Home Furnishings Building.

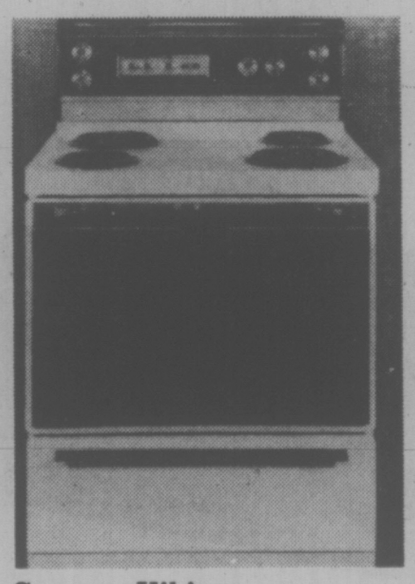

Save on Viking "self-cleaning" range

519.99

Guaranteed range has automatic preheat oven; no-turn speed broil; infinite heat; 5-ring elements; delay, cook and hold; recessed cooktop; and storage drawer. In gold color, 10.00 extra.

Ranges, Dept. 256, Main Floor, Home Furnishings Building.

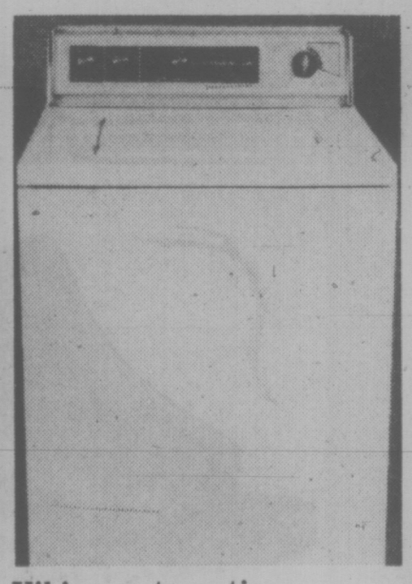

Viking automatic 2-speed washer

359.99

Economical washer has 5 wash/rinse temperature combinations; 3 cycles (regular, permanent press, delicate); 3 water level selections; automatic load balance; safety lid switch and more.

Washers, Dept. 257, Main Floor, Home Furnishings Building.

Viking 14.8 cu. ft. refrigerator

469.99

Frost-free refrigerator has 140 lbs. freezer capacity; four 10-position adjustable shelves; two freezer shelves; twin crispers; storage in both doors and polyester enamel interior. Gold color, 10.00 extra.

Refrigerators, Dept. 259, Main Floor, Home Furnishings Building.

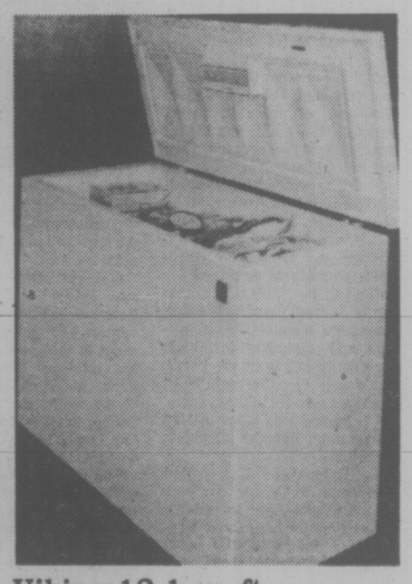

Viking 12.1 cu. ft. freezer

279.99

Reliable freezer has 424 lbs. storage capacity; basket and divider; interior light; sturdy polyurethane foam insulation and lock and key.

Freezers, Dept. 259, Main Floor, Home Furnishings Building.

Viking upright vacuum cleaner

79.99

Low profile vacuum features power driven 12" brush; convenient toe switch; 3-position handle and no-mar bumper.

Vacuum Cleaners, Dept. 258, Main Floor, Home Furnishings Building.

Matching Viking dryer

239.99

Dryer features timed and automatic dry cycles; automatic permanent press/delicate cycle; and more.

Dryers, Dept. 257, Main Floor, Home Furnishings Building.

Viking canister vacuum cleaner

114.99

Versatile vacuum for rugs, bare floors, drapes and upholstery. Draws over 1800 cu. in of air per second.

Vacuum Cleaners, Dept. 258, Main Floor, Home Furnishings Building.

Viking 17.8 cu. ft. chest freezer

309.99

Quality freezer has full 623 lbs. storage capacity; fast freeze section; basket; divider and much more.

Freezers, Dept. 259, Main Floor, Home Furnishings Building.

Don't miss these Viking values. Use your handy Eaton's account card

EATON'S

BUYLINE 388-4373. Store Information 382-7141. Store Hours Daily: 9:30 a.m. to 5:30 p.m. Thursday and Friday 9:30 a.m. to 9:00 p.m.

Surprise jackpots
SECRET WORD BONUSES DAILY
DIAL C-FAX 1070

Victoria Times

92nd YEAR, No. 229 ★★★ VICTORIA, B.C., WEDNESDAY, MARCH 10, 1976 15 CENTS DAILY, 30 CENTS SATURDAY

OVER 65 1976 FORD TRUCKS NOW IN STOCK
peter pollen ford

Greenpeace Scraps Spray Plans

Times News Services

ST. ANTHONY, Nfld. — The Greenpeace Foundation, facing a mob of angry townspeople, has scrapped plans to spraypaint baby Harp seals in order to protect them.

Instead, they will try to disrupt the commercial hunt by having volunteer members of the environmental group protect the pups from hunters with their own bodies.

Members of the environmental group had planned to spray crosses with a "harmless organic" green dye on the pure white coats of the two-week old Harp seals to make their pelts commercially worthless.

A group spokesman said Tuesday night, however, the plan has been abandoned because of the financial effect it would have on landbased seal hunters. He said the group will instead direct its action against the huge Canadian and Norwegian commercial sealing fleets.

Eighteen members of Greenpeace arrived here Tuesday and expedition leader Paul Watson said they were given a less-than-warm welcome by the townspeople, most of whom depend on the seal hunt for a large part of their annual income.

"They wanted to run us out of town," he said. "Many carried nooses, just like a lynch mob, and others had very obscene placards on what they thought of our plans to paint the seals."

He said after a noisy meeting in a local gymnasium with about 900 townspeople the Greenpeace Foundation agreed to drop their plans.

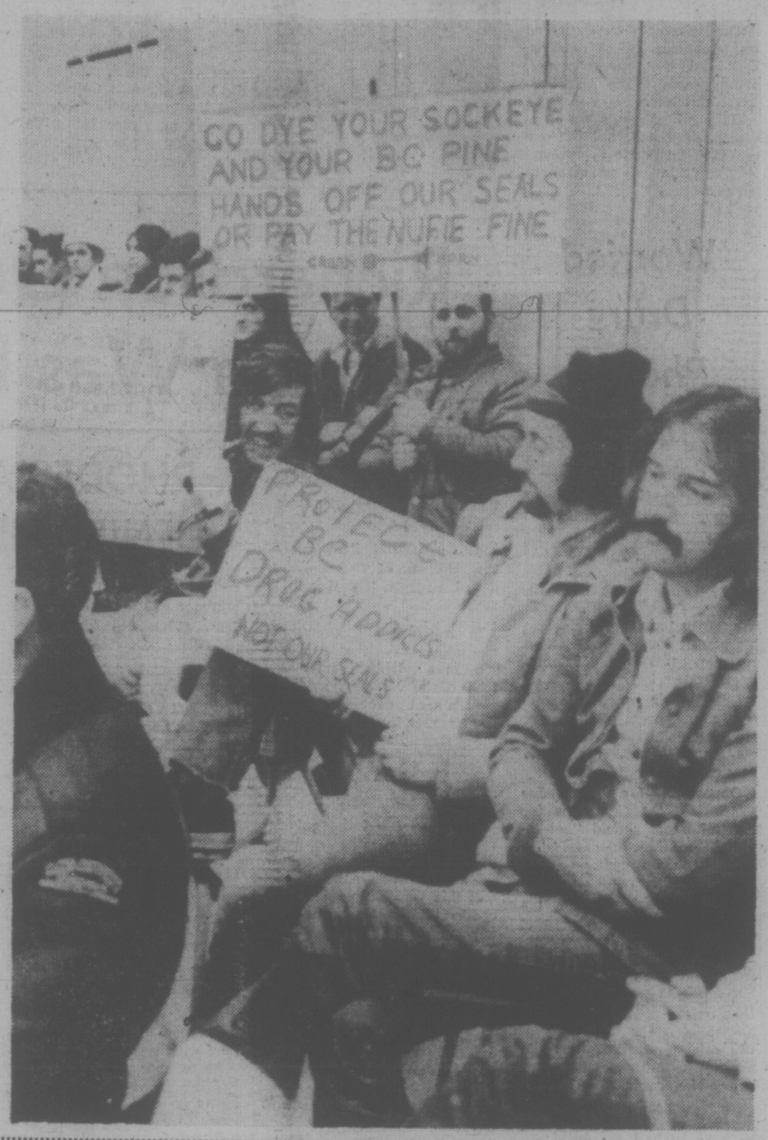

Plunging Pound Hits Franc Too

Times News Services

The British pound dived to another historic low today, trading on the London market at $1.9085 U.S. — nearly two cents below its previous all-time low Monday of $1.92.

In Montreal today, the pound was trading at $1.8983 Canadian.

As the franc slipped to the floor against the West German mark, one dealer said: "The system is showing all the signs of bursting apart."

Under a European agreement, partners must intervent to support neighboring weak currencies to prevent them falling below an approved international value.

The franc sagged to the bottom of the intervention point of 1.76425 against the West German mark and remained there most of the day. Frankfurt dealers said the West German central bank had been buying French francs during the last few days.

The pound, which for the first time in history dropped below the $2 mark last Friday, was down nearly four cents from the Tuesday close.

In U.S. dollars the pound closed at $1.9415 Tuesday and dipped to $1.9325 early today, before plunging to $1.9085.

The French franc came under heavy pressure today as the British pound continued to weaken.

The pound's latest dip came despite predictions by financial analysts that the Bank of England was prepared to buy up the currency to keep it above $1.94 for the time being.

Reliable sources reported that the bank bought £50 to £75 million Monday to check the currency's rapid fall after dropping below $2 Friday.

The pound levelled off and closed at $1.9440 on Monday and hovered round that mark until the further slide today.

The bank would not confirm it, but some market watchers were fairly certain that British financial authorities had deliberately engineered the drop of the pound to make Britain's exports more competitive.

They speculated that the central bank was doing this by playing a passive role in the market and only stepping in to prop up the pound when its drop seemed to be getting out of hand.

Gold prices rose in Zurich today opening at $133.12 an ounce, up from $132.87 at Tuesday's close. The metal was unchanged in London at $133.25.

NEWS BRIEFS

Joint Bargaining?

Five civic bodies applied to the Labor Relations Board today for permission to bargain as one unit with 15 unions. The application was made by Victoria, Oak Bay, Esquimalt, the Capital Regional District and Greater Victoria School District 61. Saanich's application was noticeable by its absence.

$2.2M Ransom Paid

PARIS (Reuter) — The director of the French sales subsidiary of the Swedish car firm Saab, kidnapped here 35 days ago, was released unharmed Tuesday night after his family paid a $2.2-million ransom.

New ICBC Director

Ralph Leonard Gillen, vice-president of MacMillan Bloedel Ltd. in Vancouver, has been appointed to the board of directors of the Insurance Corp. of British Columbia.

Violence Rapped

NEW WESTMINSTER (CP) — City council has agreed to write the president of the Western Canada Hockey League to ask for a crackdown on violence in the league. The action was taken after council received a letter from Saskatoon City Council asking for support in a stand against violence in the WCHL.

Arrests Admitted

SEOUL (UPI) — South Korea today officially admitted the arrests of 11 dissidents, including former presidential candidate Kim Dae-Jung, on charges of agitating to overthrow the government of President Park Chung-Hee.

Cable Car Toll: 42

TRENTO, Italy (AP) — The final death toll in Tuesday's cable car crash near here mounted today to 42, with 15 of the dead children. Sole survivor was a 14-year-old girl.

Harassment Fear Quoted by Drury

Times News Services

OTTAWA — Government sources say Public Works Minister C. M. Drury called a Quebec Superior Court judge in January to ask how Consumer Affairs Minister Andre Ouellet might satisfy the court concerning his contempt of court citation.

CTV news also reported Drury told the judge the whole matter was "extremely sensitive" because Ouellet and some members of cabinet "tended to interpret the contempt charge as harassment of a French-Canadian minister by the English legal establishment in Montreal."

Drury refused to comment today on the reports.

"I don't think it is useful to comment on speculative stories, he said as he entered a Liberal caucus meeting.

The government sources said Drury called Mr. Justice James Hugessen, who was to hear the Ouellet case, to ask whether an apology by Ouellet to Mr. Justice Kenneth Mackay would settle the case.

Ouellet was convicted of contempt of court in January for criticizingtMr. Justice Mackay over his acquital of three sugar refiners on price fixing charges last December.

Mr. Justice Mackay ceded jurisdiction in the case to Mr. Justice Hugessen who found Ouellet guilty and ordered him to make an apology.

Walter Baker, Progressive Conservative House leader, said if the reports are true, Ouellet has no defence open to him. "This is the clearest evidence of his interference and it ought to lead to his immediate removal from this government."

The prime minister's office had no comment.

Although he admitted making the call, Drury has refused to say what he asked

See WORRIED Page 2

WORDPLAY

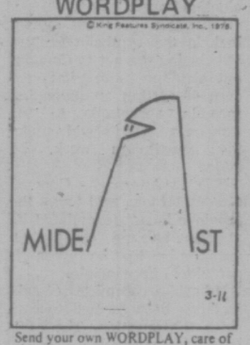

Send your own WORDPLAY, care of this newspaper.

INDEX

Classified 386-2121
News 382-3131

	Page
Births	41
Classified	41-50
Comics	40
Deaths	50
Entertainment	22
Family	28, 29
Finance	12, 13
Gardening	42
Sports	14-16, 20, 21

WEATHER

Tonight: Clear; Thursday: Sunny

Hostage Grabs Gun And Shoots Abductor

Times News Services

FRANKFURT — Police seized a masked gunman today after one of two hostages he held for more than 30 hours grabbed his gun and shot him in the stomach, police said.

The successful escape came when the hostages and gunman were shifting a cupboard in the courthouse room where they were barricaded.

While they struggled with the heavy object, the hostages agreed by winks that they should tackle the weary gunman.

The older hostage, Gottfried Schaffrath, 59, grabbed one of the man's two guns and shot him.

Police identified the injured man as Rudi Manz, 24.

Both German hostages were unharmed, police said, but they were taken to hospital for examination. Schaffrath, a 59-year-old salesman, suffers from a kidney ailment. The gunman's wound was not dangerous.

Police seized ramson money of nearly $390,000 he had been paid this morning. Police also had promised to give him an aircraft to fly to Cuba as he demanded.

A police spokesman said armed police posted in the courthouse knew something was happening when they heard a shot come from the second-floor room.

"Loud voices were heard," the spokesman said. "Police rushed to the room and saw the door open and Schaffrath come out carrying a pistol.

"He raised it high to show that he was victorious and the terrorist had been overpowered."

The second hostage, Dieter Hoss, a 32-year-old legal advisor, came out right behind Schaffrath.

'Human Error' Killed Four

MONTREAL (CP) — Most workers returned to the job today at the main Olympic construction site after staying away to protest an accident that killed four workmen Monday night.

The four died when a concrete beam collapsed and several hundred workers refused to report or walked off the site to protest unsafe conditions.

Roger Trudeau, director-general of the Olympic installations board, told a news conference today that sections of the beam broke loose and plumeted 185 feet to the ground because of "a human error." But he added that "nothing is done lightly," when reporters asked if the men had been working in haste because of pressing completion deadlines.

The sections were being held temporarily in place by steel bars. When the sections were pressed into place by retaining cables, the bars were removed. But contrary to proper procedure, "the bars between the sections were taken out before the cables were tight."

MUTINY SPREADS

Times News Services

BEIRUT — Mutinous soldiers seized a third Lebanese army outpost today as violence shook northern Tripoli and Beirut, spurring politicians to step up efforts to bolster the country's endangered cease-fire.

Political leaders, shaken by the growing army revolt and the renewed violence, moved quickly to form a new cabinet of "national unity" representing all political and religious factions in the country.

President Suleiman Franjieh is said to be concerned that loyal officers may try to launch a coup to prevent the army's disintegration.

There is no visible effort by Premier Rashid Karami's government to organize resistance to the rebel troops.

Ford and Carter Top Florida

MIAMI (UPI) — President Ford rolled to a fourth straight primary win Tuesday in Florida and Jimmy Carter claimed the role of Democratic frontrunner by ending George Wallace's iron rule in Dixie.

Ronald Reagan, 65-year-old leader of the GOP's conservative wing, and George Wallace, the paralyzed three-term Alabama governor, were the big losers in the fourth U.S. and the South's first primary of the Bicentennial election year.

Reagan, who has failed to stop the suddenly-smooth Ford political machine, vowed he would not quit. But he hinted at a new southern strategy to keep his hopes alive for the GOP nomination.

Wallace — who shocked the Democrats four years ago by wining the Florida primary with 42 per cent of the vote — said he was proud of his second place finish although almost 10 per cent of the Floridians deserted him.

Sen. Henry Jackson, winner in Massachusetts, finished a solid third.

Ford proclaimed himself "overjoyed" by his victory, while Carter called his upset of Wallace "unbelievable . . . a major step forward" to a first-ballot nomination in July at the New York convention.

Wallace and Reagan tried to brush off their losses by calling Florida atypical of the south.

TWO ISLAND QUAKES

A series of minor earthquakes centred in Georgia Strait between Nanaimo and Vancouver continued Tuesday evening with two tremors recorded at Island and mainland stations.

Seismologist William Milne of Victoria said today the tremor recorded at 7:55 p.m., which had a magnitude of about 3 on a scale which runs to about 8½, originated at almost the same position as a similar tremor Nov. 30.

Another minor earthquake in mid-January was centred a little to the west of that location and other minor tremors have been recorded in the area before and since.

Another tremor was measured at 5:28 Tuesday evening, with a magnitude of about 1.

In both cases, they were recorded by seismology stations of the federal department of energy, mines and resources at Victoria, Alberni, Haney and Pender Island.

Milne was not prepared to put any particular interpretation on the current series of little quakes. He did say such series in the past have been centred further south, nearer the San Juan Islands.

BNA Showdown Pleases Trudeau

Times News Services

OTTAWA — Prime Minister Trudeau said today he is pleased that Quebec Premier Robert Bourassa has approached other provincial governments on the possibility of a constitutional showdown.

"Perfect, perfect," Trudeau said as he entered a party caucus meeting.

Tuesday, Mr. Trudeau said he would be willing to fight a federal election on his latest attempt to bring the country's constitution — the British North America Act — home from Britain.

Meanwhile, Bourassa said on a Radio-Canada program in Quebec City that he is building an alliance of premiers to contest Mr. Trudeau's threat to act alone if the federal government does not get provincial agreement on the issue.

He said he reached all premiers except Bill Bennett of British Columbia, who is on vacation and cannot be reached.

"I was very much encouraged by the reaction of many of the premiers. You have public reactions like that of the premier of New Brunswick Richard Hatfield who called it (Prime Minister Trudeau's threat of unilateral action) an abuse of power.

"I don't know that we will be in full agreement, but I believe Quebec will not stand alone," he said.

Replying to questions from Social Credit Leader Real Caouette in the Commons, the prime minster said his government will continue to seek agreement from the provinces.

But he said if this fails, he will seek the opinion of both the Commons and the Senate on whether the constitution should be patriated.

"Canada is the only country in the world whose legislation can be amended in another

See TRUDEAU Page 2

Extra AIB Hirings Seen

OTTAWA (CP) — Finance Minister Donald Macdonald indicated Tuesday the Anti-Inflation Board will need additional staff to monitor the 41,000 additional companies covered by an extension of the selective pay and price controls program.

However, he told Sinclair Stevens (PC—York-Simcoe) in the Commons he is unable to say how many extra staff the board will need.

The board now is authorized to hire 398 staff and Stevens said this is twice as many as the government originally planned.

Macdonald announced Monday that 41,000 additional companies—employing about 500,000 workers in the construction, trucking, grain handling, longhsoring and shipping industries—will be subject to controls because they bargain with labor as groups. The extra companies would be covered by controls retroactive to Dec. 16.

About 10,000 companies had previously been covered from Oct. 14.

Handicapped Pension Clamps Termed a Step Backward

Community workers in Victoria are upset over a provincial government decision to tighten the eligibility requirements for persons applying for special handicapped pensions.

Susan Talbot, a member of the Community Action Group, today called the move a step backwards, one which will work hardship on those who are now on marginally employable.

The government, by order-in-council Monday, amended the social assistance regulations to change the definition of what constitutes a handicapped person.

According to the new definition, a medical authority must now confirm a person has such a disability as to render him unemployable before the government will pay a special allowance increasing the social assistance payments from $160 a month to $265 a month.

The old definition, passed by the NDP government last April, said a handicapped person was one who was unable, and likely to continue to be unable, of ever gaining employment to become financially independent.

Human Resources minister Bill Vander Zalm said that under the old definition "if you had a stomach ache or required to go the bathroom on a regular basis, you could be declared handicapped.

"This is the type of thing that was never intended by the legislaiton."

Human Resources Deputy Minister Jim Sadler Tuesday said that no one currently receiving a handicapped pension will suffer a cutback in allowance, but that applicants in the future will be "scrutinized more carefully."

Ms. Talbot said the amended regulation will now place too much authority in the hands of medical practitioners.

"It's back to who's playing God," she said.

Talbot said some doctors are "absolutely against" deeming anyone totally unemployable and because of that some people who would qualify under the whole regulation won't under the new.

"From the statements we've been hearing from the government these days, this is just another way of cutting back on the money for handicapped people.

"The whole welfare scene in this area is rotten . . . it isn't right to treat human beings that way."

She said the former regulations gave people in desperate circcmstances a decent standard of living for the first time in their lives.

"A handicapped pension and mincome were a boon to the people . . . they blessed the day that happened."

Victoria Times
WEDNESDAY, MARCH 10, 1976 11
SECOND SECTION

Parts Panic

Like movie monsters mangled in battle, plaster sculptures of UVic fine arts students Wayne Morrison (left) and David Litzenberger seem to be frozen in search for their own missing parts. Creators said their work is a reaction to "intellectual metal sculptures." They wanted to make something that had emotional content. (John McKay photo)

Outfall Action Ordered

By DON VIPOND
Times Staff

The Capital Regional Board got a firm reminder today from the provincial director of pollution control that it has only 16 months to build a sewage outfall at Clover Point.

In his letter to the board, William Venables said in effect: "read that like an order."

The Clover Point outfall has been four years in the talking and planning stages, with red tape from Saanich and Victoria generating a variety of delays.

"I'm very disturbed about the delays," board chairman Jim Campbell said before today's meeting, "and without attaching blame, there have been a huge variety of them. None of them in retrospect seem all that important to me."

Meanwhile, Campbell said, "raw sewage continues to pour out on the beach at Clover Point."

At present five million gallons a day of untreated sewage are discharged just below the low tide mark at Clover Point. The present outfall has been operating since 1894.

The new outfall will pipe sewage 6,400 feet out into Juan de Fuca Strait for dispersal. It will handle not only the five million gallons from the present outfall but another four million gallons a day now being discharged near shore at McMicking Point in Oak Bay.

A similar 6,000-foot outfall went into operation at Macaulay Point in Esquimalt four years ago, eliminating shoreline pollution there. Monitoring at the mouth of the Macaulay outfall has shown no significant environmental damage.

One cause of lengthy delays on the Clover Point project was an argument over cost-sharing between Saanich and Victoria. That was settled with approval last year of a complicated formula based on sewage flows and existing mains. More recently Victoria has quarreled over engineering arrangements.

In his letter to the board today, Venables noted that the Pollution Control Branch had issued a permit for the Clover Point outfall June 20, 1973, with a deadline, as suggested by the region, of June 20 last year.

The PCB subsequently granted a two-year extension at the request of the region.

"Accordingly," Venables wrote, "there are some 16 months remaining for completion and commissioning of the works required and yet I am informed that a number of requisite plans have not been received.

"To ensure there is no misunderstanding on this matter, I should perhaps point out that the (new deadline) is an order under the act and I am therefore seeking your assurance . . . that work is proceeding . . . and the new deadline you have requested will be met."

Davis 'Short-Sighted' on Ships

The provincial government should get out of the tourist trade and let private business take over the Princess Marguerite, Prince George and the Inner Harbor-based tourist buses, Brian Small said today.

The manager of the Victoria Chamber of Commerce said Transport Minister Jack Davis is "short-sighted" in dealing with the Prince George and Princess Marguerite as separate entities.

"They should take the Princess Marguerite, the Prince George and the tourist buses — the Queen of Surrey, too, if she is to go — and offer them to the private sector as a package deal," Small said. "I'm sure people in Victoria, Vancouver and Seattle would be interested, I'm damn sure the business people are."

Small said such an operation would "run a lot more efficiently and provide more service."

SMALL

Small faulted the provincial government for trying to hang on to the tourist trade when business people had helped to get them in power in order to support a free enterprise system.

He said Davis had been evasive when approached by the Chamber.

"We've been trying for weeks (to see him)," Small said, "But he shipped us all over the place."

Small said Davis is unrealistic in his decision to cut out the Princess Marguerite's Port Angeles run "because of a couple of hours overtime."

"That represents 31,000 people in two months from Port Angeles who will not be using the buses the government runs in the Inner Harbor," he observed.

He said Davis' action, based on the Princess Marguerite's $8,000 deficit did not take into consideration that this year's refit was included in the financial breakdown.

Small said, along with offering the tourist facilities as a package deal, the government should also guarantee long-term docking facilities at the government-owned Marathon property in the Inner Harbor.

He said a privately-run operation of the two ships would result in them earning their keep all year round rather than just for four months.

"For instance, the Marguerite could be used for special functions, such as dinners," he said. "There are reams of things you could use her for."

Small added, "There are some positive alternatives. His (Davis') way of dealing with things is totally negative."

Royal Oak Wants 'Whole Bit'

Northridge and Royal Oak residents of Saanich want the same break in recreation facilities as Gordon Head residents and others.

"We want the whole bit, the same as they've got in Gordon Head," Mary Szalai president of the Northridge Community Association, said today, "We realize we won't get it tomorrow but we have to start planning now."

She said her group and the Royal Oak Ratepayers' Association are jointly organizing a meeting for 7:30 p.m. Wednesday at the Vancouver Island Netherlands Association hall at 733 Vanalman.

The groups are hoping every resident in the area will attend, as well as representatives of Saanich council and the municipal planning department.

"We want to know what Saanich plans for the whole community for the next 25 years and, certainly recreation in our area must be considered," Mrs. Szalai said.

She said residents want to know what the highway expansion will mean for them and when the long-delayed Roy Road housing project will be built.

New Unit at VGH For Breast X-Rays

A mammography unit, which uses X-ray pictures to help detect breast cancer, has been opened at Victoria General Hospital, one of 25 such centres being established around the province.

While not intended for mass screening of women, it is part of a $1.4 million program approved by the provincial government last year at the urging of doctors to attack more boldly the leading cause of death from cancer in women.

In fact in the 35 to 54 age group, breast cancer leads all causes of death among women, with Statistics Canada reporting an incidence rate of close to seven for each 1,000 women.

Aim of the mammography program is to improve survival through earlier diagnosis.

Dr. Gordon Ritchie, director of radiology at Victoria General, says x-ray investigation for breast cancer has been around for half a century but fell into disfavor in the 1950's because of the amount of radiation involved.

Modern x-ray machines produce less than one-tenth the radiation of the old ones and research is under way to trim another one-tenth of that, he said.

Still, causing breast cancer by x-ray radiation is a serious concern of mammographers, says the New England journal of Medicine in a recent review of mammography. An estimated six cancer cases will be produced per million women exposed to one rad of radiation to the breast per year.

Ritchie describes the quality of x-ray pictures now obtained by mammography as superb, so detailed they even show thickness of skin, as well as differences between duct tissue and fat, cyst and tumour.

Under the age of 35, breast cancer is so rare (two cases per 100,000) mammography is rarely called for. Age of greatest danger is 50 to 60.

Women must be referred to the hospital's unit by their doctors and there are seven general guidelines for undertaking this kind of X-ray.

These include cases of recurrent breast change following negative biopsy, where there are signs of breast disease or a family history of breast cancer, for examination of the remaining breast following mastectomy, removal of a breast, for cancerophobia or in cases of secondary cancer, where the primary cancer is not yet diagnosed.

Ritchie estimates that up to 15 mammography examinations a day could be handled at the hospital. The routine is very similar to taking any other X-ray picture.

The machine at Victoria General is not the first or only one locally, two group practices in radiology have had machines for some time.

Duncan Man Injured On Malahat

A 20-year-old Duncan man is in satisfactory condition in Victoria General Hospital after an early morning mishap on the Malahat.

Colwood RCMP said Grant Arnold Peterson was driving along the Trans-Canada Highway about a half mile south of the Dutch Latch at 3:40 a.m. when his vehicle swerved across the road and struck an embankment.

It took police and an ambulance crew three-quarters of an hour to free Peterson, the only occupant of the car.

The police spokesman said Peterson received leg and facial injuries.

ASK THE TIMES

Q. The newspapers, radio and TV all are mentioning the United States government's plans to build a nuclear base on the West Ocean at Bangor, Wash. Where is Bangor located? No maps, guide or atlas contains any reference to such a community and nothing can be found in our public library's files.—J.L.H.

A. According to the large and explicit map used by the Pacific Rescue Co-ordination Centre in CFB Esquimalt, Bangor is about 15 miles north of the Bremerton shipyard on the Hood Canal.

School Closing to Stick: Ross

Closure of Lampson school and the shifting of displaced students to other area schools makes sound common sense and it isn't about to be changed, Greater Victoria school board chairman Bill Ross said Tuesday.

Ross, replying to a charge that school trustees are victimizing students who live in the Vic West and Esquimalt areas of the district, said the board's policy is to "not pour funds into older schools requiring renovations that we do not need."

Marilyn Bird, a spokesman for a group of Esquimalt and Vic West parents, said the trustees are victimizing students who live on the "wrong side of the tracks."

Most trustees, she said, come from Oak Bay "and they don't want to change any of the schools there, but they vote to change things in our schools in the west."

Trustees voted earlier this year to close Lampson and place those students who will be in grades 6 and 7 in September into Highrock junior high school.

Ross said only four school trustees live in Oak Bay and one of those, Lavinia Greenwood, has been opposed to the closure of Lampson.

While two junior grades are being transferred to Highrock, the Grade 10 students there will be shifted to a senior secondary school and there will be little over-all change in the student population, Ross said, and the pupil-teacher ratio will stay the same.

He said the shift of the elementary school students to a junior secondary school provides "expanding educational opportunity" for those students who will have the benefit of facilities such as a science lab, mechanical, woodworking and metal shops and a home economics room.

"They will enjoy facilities that no other students have at the same level in other schools," Ross said.

Ross said the principle of phasing out older schools which were no longer needed has been applied throughout the district.

He said it has been done at Bank Street school "three blocks from the Oak Bay border," and it will be done at South Park, in Victoria and the older part of Spectrum school, the former Mount View school.

1.5-CENT INCREASE FOR BREAD

Price of McGavin Toastmaster and Weston's bread will increase in Victoria stores soon by 1.5 cents for a 16-ounce loaf and 2.25 cents for a 24-ounce loaf.

The federal Anti-Inflation Board Tuesday approved a one-cent-a-loaf increase in the wholesale price of bread for the two bakeries.

Jack Devine, McGavin Toastmaster president, said the wholesale increase will be reflected in even larger increases at the retail level.

A spokesman for Wellburns' store in Victoria said the price increases will appear in the store soon, and some of its Weston's Sunbeam brand bread has increased already.

An IGA spokesman in Vancouver said it will increase the cost of the bread it buys from Weston's but is holding the price on its own brands. There is an IGA store in Colwood.

There is no immediate word on bread price increases in the 10 local stores of Canada Safeway Ltd.

District manager Jack Fidler said today that pricing is done in Vancouver and he has received no word yet of any bread increase.

'Why Be Nervous About Open Heart Surgery?'

—Max Low photo

Alice Wallace . . . "raring to go"

For many people the claim to fame is a simple matter.

Quite simply, they have nothing to claim.

Then, there are others whose claims to fame are a little . . . well, offbeat.

Take Alice Wallace of Sidney.

"My main claim to fame is that I've had open-heart surgery and that I was one of only eight people they could find recently in the United States who knew Jack London," Alice says all in one breath. And she laughs.

Let's take a look at the first part first.

When Mrs. Wallace had her aortic valve replaced in open heart surgery in May, 1974, she was 76 years old. In fact, two months after the operation she turned 77. She is the oldest patient out of a total of 429 (up to Jan. 31) who have undergone open heart surgery at Victoria's Royal Jubilee Hospital. The youngest patient was five.

And now for Jack.

Mrs. Wallace is now a Canadian citizen. Her official certificate is framed and hangs prominently on the wall of the tiny room in the Sidney rest home where she is staying until she finds an apartment.

Born in Olympia in Washington, she moved with her parents to San Francisco and later she and her husband James, a motion picture distributor, became close friends with author Jack London and his wife Bessie.

This year marks the centenary of the birth of London in 1876 and recently Mrs. Wallace was asked by the Oakland Public Library to write a short article for a special publication on the life of London, who died when he was 40.

"They tried to find as many people as they could who knew Jack," says Mrs. Wallace. "But the numbers are dwindling and apparently they could ony find eight people."

Back to heartbeats.

Alice Wallace had lived her life with a rheumatic heart and before the operation she says she listened on a stethescope and could hear her heart whistling and wheezing. Now, she says, it's got a good, solid beat.

"I couldn't believe a valve would make so much difference," she says and then she rummages through her purse and whips out a little card. "Look, I was quite tickled by this. It says my new aortic valve was made by Cutter Laboratories in Berkeley, California, about 12 miles from where I lived."

The Wallaces first came to Victoria on a vacation in 1938.

"We stopped at a place called the Log House on the Malahat and my husband fell in love with the area," she says. "He had been all over the world but had seen nothing like Vancouver Island."

Later they moved to Canada and, after living for seven years in Victoria, James Wallace died in 1962 Alice, listened to pleas from her two stepchildren and returned to California for a couple of years.

"But I couldn't stand the place and I was so glad to get back up here," she adds.

max low

A trained concert pianist who says she was a drop-out because she didn't want the strain and hassle of going on tour, Mrs. Wallace has, nevertheless, travelled a lot and has always led an energetic life.

"When I was 67 I took a round-the-world cruise and went by bus right across the Continent, "including about 2,000 miles through Poland and Russia," she says.

Now, I'm an avid traveller but the thought of that lot makes me feel tired. But Mrs. Wallace says she wasn't bothered a bit. She was, in fact, "raring to go all the time."

Perhaps it is this vitality, coupled with her views on life and aging, that have helped the oldest open heart patient accept the change so well.

"My doctor was surprised that I wasn't nervous going into the operation," she admits. "But why should I be nervous? I had nothing to lose. I wouldn't be here now: I was on my way out, I know."

Mrs. Wallace is full of praise for the open heart crew at the Jubilee and advises anyone needing surgery to forget the fears and get it done.

"You've got to get this fear out of your head," she urges. "Be bold and march with these men who know what they are doing. They are respected all over Canada and the United States."

"The trouble is, there's a great fear when it comes to heart surgery because of the failures in heart transplants," Mrs. Wallace points out. "But this open heart surgery is not a heart transplant."

Heart surgery is not painful as far as replacement of valves is concerned, says Mrs. Wallace.

"I'd heard that some men had said it was a painful operation — but you know what men are, always complaining, everything always scares them."

The operation doesn't seem to have taken much of the zing out of Alice Wallace.

"I walked an hour and-a-half yesterday and I didn't feel a thing," she says.

Alice will be 79 in July. Next year she'll be 80 but she can't believe it.

"I've never paid much attention to age," she admits.

"In fact, I don't know that I am old . . . I have to convince myself that I am!"

TORONTO MARKET TRADING

In addition to Canadian Press stock reports, bond and mutual fund prices, market quotations also are supplied by the following firms or agencies: Investment Dealers' Association of Canada, Richardson Securities, Royal Bank of Canada, Pemberton Securities, A. E. Ames & Co., Annett Mackay Ltd., Bongard Leslie & Co. Ltd., and Vancouver Stock Exchange.

TORONTO 1:40 P.M. STOCKS
Distributed by CP
Toronto Stock Exchange—Mar. 10
Quotations in cents unless marked $. z—Odd lot, xd—Ex-dividend, xr—Ex-rights, xw—Ex-warrants. Net change is from previous board-lot closing sale.

Stock	Sales	High	Low	1:40 p.m.	Ch'ge
A	and	B			
A G F M	598	250	250	250	
Abitibi	50785	13⅜	13	13¼	+ ¼
Adanac M	2000	28	28	28	
Advocate	700	210	210	210	+10
Agnico E	1300	5½	5⅜	5½	+ ⅛
Akaitcho	1000	100	100	100	— 5
Albany	19000	39	38½	38½	— ½
Alf East G	20500	10¼	10	10⅛	
Alf Energy	4250	9⅝	9½	9⅝	+ ⅛
Alta Gas A	1838	13½z	13¼	13½	+ ⅛
Alta G D p	26	$143	143	143	
Alta G F	600	25⅛	25⅛	25⅛	
Alcan	8570	26⅜	26⅛	26⅜	+ ½
Alcan pr	z20	30	30	30	
Algoma St	1913	26¼	26	26¼	+ ½
Allarco Dv	100	8⅞	8⅞	8⅞	— ⅛
Alminex	8375	5⅝	5½	5½	— ⅛
Alum 3rd p	800	$26	26	26	
Am Bonza	3100	305	300	305	+ 5
Am Eagle	7500	44½	42	42	—2½
Am Leduc	58900	8	7	8	+ ⅛
Andres W	200	10¾	10¾	10¾	+ ¼
Ang CT 265	z65	$25⅜	25⅜	25⅜	
Ang CT 290	375	$28¼	28	28¼	— ¼
Ang CT 315	z20	$32	32	32	
Ang U Dev	2500	100	96	100	
Aquitaine	1383	$23	22¾	22¾	— ¼
Argosy	7000	12	12	12	— 2
Args 250 p	z20	$27½	27½	27½	
Args 260 p	100	$28½	28½	28½	
Args B pr	200	$27¾	27¾	27¾	
Asamera	3400	$8¾	8½	8⅝	— ⅛
Asbestos	100	$26	26	26	
Ashland C	120	$9½	9½	9½	— ⅛
Asoc Porc	1057	75	75	75	+ 4
Atco A	1450	$15¼	15	15	
Atl C Cop	z374	37	37	37	
BC Sugar A	1300	$23	22	22½	+ ⅞
BP Can	4174	$10¼	10¼	10¼	— ⅛
BP Can p	z15	$50	50	50	
Bad Boy	700	425	410	410	—15
Ballinderry	19000	17	15	15	—2½
Banister C	3200	9	8¾	9	+ ¼
Bank BC	373	$23	22½	23	+ ½
Bank Mtl	5264	$15¾	15½	15⅝	— ¼
Bank N S	2505	$39¼	38¾	38¾	— ⅞
Bankeno	1300	237	237	237	— 8
B Cdn Nat	300	15¼	15¼	15¼	
Barex	500	11	11	11	
Baton B	500	$8	8	8	— ⅛
Becker B p	700	$8	8	8	
Bell Canad	6355	$45⅞	45½	45½	+ ⅛
Bell A pr	203	$45½	45½	45½	+ ⅜
Bell B pr	100	$45⅛	45⅛	45⅛	+ ¼
Bell D pr	z30	$49¼	49¼	49¼	
Bell 2.28	150	$25⅞	25⅞	25⅞	
Bell Can W	42300	315	300	305	+ 5
Beth Cop A	3150	$13⅞	13¾	13⅞	+ ⅛
Block Bros	2450	390	385	390	+ 5
Bombrdier	125	270	270	270	—10
Border C	4100	250	230	250	+10
Bovis Cor	3525	102	97	102	+ 5
Bow Valy	12050	$17¾	16⅜	17½	+ 1
Bralor Res	200	245	245	245	
Bramalea	500	$6¼	6¼	6¼	— ⅛
Brameda	4200	198	195	197	— 1
Brascan A	4679	$12⅜	12¼	12¼	— ⅛
Brenda M	2920	$7	6¾	6⅞	
Bridger	1000	450	450	450	
Brinco	110	410	410	410	
Br Am Bnk	100	$19½	19½	19½	+ ¾
BC Forest	200	$22	22	22	— ¼
BC Frest p	z40	$33⅛	33⅛	33⅛	
BC Phone	900	$11¾	11¾	11[illegible]	
BCPh 4¼ p	z111	$48½	48½	48½	
BCPh 1956	z60	$48	46	46	
BCPh 4.84	100	$12¾	12¾	12¾	
BCPh 6 pr	z25	$60	60	60	
BCPh 6.80	100	$17⅜	17⅜	17⅜	— ⅛
Broul Reef	2000	26	26	26	— ½
Brunswk	3100	455	445	455	+10
Bulora Cor	3000	45	45	45	— ½
Burns Fds	100	$10¾	10¾	10¾	
Bushnell	1200	$6¼	6	6¼	+ 1
C					
CC Yachts	67300	300	288	300	+14
CAE A	3760	$10⅞	10¾	10⅞	+ ⅛
CFCN	41U	$8	8	8	
Cad Frv	200	$10	10	10	
Cal Pow A	400	$27⅞	27½	27¾	+ ¼
Cal P 10 p	30	$102½	102½	102½	— 1
Calmor IB	1000	60	60	60	— 3
Calvert	500	18	18	18	— 1
Camflo	1450	$11½	11⅜	11½	+ ⅛
C Chib A	1000	425	415	425	+10
Camp RL	400	$26½	26	26½	+ ½
Campau A	3717	55⅜	54¼	54¼	
Campau 7p	725	$7⅞	7⅞	7⅞	
Can Cem L	120	$11	11	11	+ ¼
C Cem L p	100	$13¼	13¼	13¼	
Can Dev p	800	$98½	98⅜	98½	— ½
C Nor West	2000	56¼	6	6⅛	— ⅛
C Pakrs C	z50	$22½	22½	22½	
Can Perm	6815	$18¼	18¼	18¼	+ ⅛
CS Pete	4800	375	365	370	— 5
Cdn Arrow	4000	14	14	14	
C Cable w	4000	180	180	180	— 5
Cdn Cel	2085	$7⅜	7⅛	7⅜	+ ¼
C Ex Gas	1250	330	330	330	— 5
CGE	100	27	27	27	+ ½
C Homestd	3200	5⅞	5¼	5⅞	+ ⅛
C Hydro	800	7½	7⅜	7⅜	— ⅛
Cl Bk Com	8226	$26⅛	25⅜	25⅜	— ¾
CIL	2275	$24⅞	24½	24½	— ⅜
CLT Pete	2181	26	26	26	— 2
C Malart	2500	40	39	40	
C Manoir	900	475	475	475	— 5
C Marconi	z10	440	440	440	
C Merrill	1000	56½	6½	6½	
C Ocdental	700	$12¼	12¼	12¼	+ ¼
CP Inve	1925	$18⅛	18¼	18¼	— ⅛
CP Inve pr	110	$37¾	37¾	37¾	+ ¼
CP Ltd	5445	$16½	16⅜	16½	
CPL 4 p	100	$7½	7½	7½	+ ⅛
C Reserve	800	395	390	395	+ 5
Cdn Sup O	400	$41¼	41	41	— ½
Cdn Tire A	1210	550⅜	50	50⅛	+ ⅛
C Utilities	5900	$11⅜	11⅛	11⅛	— ⅛
CU 10¼	z40	526	26	26	
C Util w	1100	330	325	325	— 5
Canbra	100	390	390	390	
Candel Oil	100	$12½	12½	12½	
Canron	273	$20⅞	20⅞	20⅞	— ½
Canron pr	z5	$87	87	87	
Carl OK	8720	345	330	345	
Cassiar	2050	58	7⅞	7⅞	— ⅛
Celanese	2600	$6⅜	6¼	6¼	
Cent Pat	z20	82	82	82	
Chib Kay	600	11	11	11	
Chieftan D	1240	$9⅛	8¾	9	— ¼
Chimo	100	100	100	100	
Chromaco	200	220	215	215	— 5
Chrysler	7985z	$19⅞	19¾	19¾	— ⅛
CHUM B	200	59	9	9	
Claiborne	3000	220	220	220	
Coch Will	4016	37	37	37	— ½
Cockfield	100	435	435	435	—20
Coin Lake	1000	10	10	10	
Comb Met	7000	16	16	16	
Cominco	11576	$39	38½	39	+ ¼
Com Cap	400	300	295	295	— 5
C Holiday I	300	345	340	340	
Compro	200	435	435	435	—15
Comtech	1000	400	400	400	
Con Chm A	500	$5¼	5¼	5¼	+ ¼
Con Bath p	100	$17	17	17	
C Bath 68 w	508	$16	16	16	— ¼
Con Fardy	1560	325	325	325	— 5
C Durham	z400	63	63	63	
C Marben	z200	36	36	36	
C Morisn	2250	176	175	176	+ 3
C Rambler	500	154	152	152	— 3
C Rexspar	1700	75	75	75	
Con Distrb	1820	380	375	380	
Cons Gas	3640	$12¼	12	12⅛	+ ⅛
Con Glass	100	15	15	15	
Conwest	200	380	380	380	
Cooper C	100	330	330	330	— 5
Copeland	100	175	175	175	
Cop Fields	z33	144	144	144	+ 4
Corby vt	350	$17⅜	17½	17½	— ⅜
Corby B	2000	$16½	16	16	— ¾
Cornat Ind	2827	470	460	470	+10
Corp Food	500	7	7	7	+ ¼
Cr Food A	z25	$25	25	25	
Coseka R	2487	350	345	350	+ 5
Costain R	500	9¾	9¼	9¼	— ⅛
CourVan	6500	10	10	10	
Craigmt	700	$5⅞	5⅞	5⅞	+ ⅛
Crow Nest	700	$31	30	31	+3½
Crush Intl	4800	$10¼	10½	10¼	+ ⅛
Cuvier M	500	96	96	96	
Cygnus A	z5	$5	5	5	
Cygnus B	z15	$5	5	5	
Cyprus	6350	$9⅞	9⅝	9¾	+ ¼
D					
DRG Ltd A	400	56	6	6	+ ⅛
Daon Dev	700	$7¼	7¼	7¼	
Daon A	200	$6¾	6¾	6¾	+ ⅛
D Aragon	2500	16	15½	16	
Decca R	100	480	480	480	—10
D Eldona	500	35	35	35	— ½
Delhi Pac	z312	5	5	5	
Denison	286	$59¼	59¼	59¼	+ ¼
Dicknsn	1470	56⅜	6¼	6¼	
Discovry	2500	70	70	70	
Dist Tr A	1525	350	350	350	
Doman I	850	$11⅛	10⅞	11	— ¼
Dome	3415	$42¾	42¼	42½	— ¼
Dome Pete	1850	$34¾	34⅛	34½	— ¼
Dom Ang p	100	$44	44	44	+ 2
D Bridge	160	$31¼	31¼	31¼	— ½
D Citrs A	200	$6	6	6	— ¼
Dofasco A	13117	$27½	27⅛	27¼	+ ¼
Dom Store	520	$16¾	16¾	16¾	— ¼
D Textile A	1500	$9	8¾	9	+ ⅜
Domtar	2860	$25¼	24⅞	25⅛	+ ⅛
Donlee M	500	53	5	5	
Dr Mc C A	200	$14½	14½	14½	— ½
Du Pont	110	$20	20	20	— ⅛
Dylex L A	400	$7½	7⅜	7½	
E-L Fin	1120	$6⅛	6⅛	6⅛	— ⅛
East Mal	600	243	240	240	
East Sul A	4900	180	170	170	
Estn Prov	100	285	285	285	+35
Ego Mines	2500	74	70	70	— 5
Electro K	500	48	48	48	+ 3
Emco	100	9	9	9	— ¼
Extndcar	200	$6⅛	6⅛	6⅛	— ⅛
Falcon C	5900	$8⅛	8	8	+ ⅛
Falcon	3801	$37½	36	37⅜	+1⅝
Farm Mer	600	$7½	7⅜	7½	+ ⅛
Fed Diver	2000	250	250	250	
Fed Ind A	500	$5¾	5¾	5¾	— ¼
Fed Pion	z70	$25½	25½	25½	
Fidelity M S	620	5	5	5	
Fidelity Tr	300	355	355	355	— 5
F City F wt	200	275	275	275	
Foodcrp Lt	3250	265	260	265	
Foodex S	5500	$5⅛	5	5⅛	+ ⅛
Ford Cnda	2000	$9⅞	8⅞	8⅞	— 1
F Seasons	9700	350	350	350	
F Sea A pr	1500	$5¾	5¾	5¾	+ ⅛
Francana	300	$7¾	7¾	7¾	
Gaz Metr	200	$6½	6½	6½	
GMC	889	68	67¼	68	+ ¼
Genstar L	2636	$22⅜	22⅛	22⅜	
Gnstar L w	2880	$8⅝	8⅝	8⅝	— ⅛
Gesco Dis	100	420	420	420	—10
Gnt Masct	6800	180	170	174	— 6
Giant Yk	200	58	8	8	— ⅜
Gibraltar	16000	$7¾	7½	7⅝	
Glendale	300	190	185	190	—10
Granduc	1000	161	161	161	+ 1
Gt Oil Sds	500	$5½	5⅜	5⅜	— ⅛
GL Paper	1000	$28	28	28	
GL Pap w	1100	$7⅞	7	7	— ½
GN Fin	100	115	115	115	— 1
Gt W Life	415	562	61½	61½	— ½
Gt West S	5650	55⅞	5⅝	5½	— ⅜
G West wt	950	215	205	205	— 5
Guar Trst	922	$6⅞	6¾	6⅞	
Gulf Can	7102	$31⅞	31¼	31¾	+ ⅜
Gulfstrem	14962	35	33	33	— 4
H					
Halifax D	175	235	235	235	—15
Hambro C	1500	260	250	250	—10
Hard Crp A	1800	$6¼	6⅛	6⅛	— ¼
Hard Crp C	400	6	6	6	
H Wood	1000	110	110	110	— 5
Hawker S	622	$7⅜	7½	7½	— ¼
Hayes D A	z7	$7½	7½	7½	
Highmont	500	125	125	125	
Holinger A	1200	$34¼	34	34¼	+ ¼
Homco A	1400	210	200	210	
Home A	5526	432	32	32	
Hud Bay A	5065	$20¼	19¾	20¼	+ ¼
Hud Bay B	810	$19¾	19¾	19¾	
H Bay Co	5241	519	18⅞	18⅞	
HB Oil Gas	350	$38⅜	38⅜	38⅜	— ⅛
Hur Erl A	519	$23¾	23½	23½	— ½
Hur Erl 7¼	175	$19⅜	19⅜	19⅜	— ⅜
Husky Oil	400	$20⅞	20⅞	20⅞	— ¼
Husky A pr	z20	$33⅛	33⅛	33⅛	
Hydra Ex	2060	38	38	38	+3½
Hy's Ltd	300	325	325	325	
IAC	5790	$19⅛	18⅞	19	+ ⅛
IAC 4½ p	185	75	75	75	+ 5
IAC 5¾ p	450	$19½	19½	19½	+1½
IU Intl	4770	511	10¼	10⅞	
IU Intl A	150	530	30	30	
IWC Com	44225	202	195	202	+ 7
Imasco A	170	27	27	27	+ ¼
Imp Oil A	10887	$23⅜	23½	23½	+ ⅛
Imp Oil B	1050	$23⅜	23⅛	23⅛	
Indal	500	$13¾	13½	13½	— ⅛
Indusmin	600	59½	9⅛	9⅛	
Ind Adhes	100	15	15	15	
Inter-City	1700	495	490	490	
Inter C B w	300	270	270	270	
Intrmetco	100	5⅞	7⅜	7⅜	
IBM	69	$255	255	255	
Int Mogul	100	280	280	280	— 1
I Mogul A	1600	$9¾	9¾	9¾	+ ⅛
Inca A	16355	533	32	32	— ½
Int Obaska	500	13½	13½	13½	— ½
Interpool	200	$11½	11½	11½	+ ⅜
Intpr Pipe	5035	$13⅜	13⅜	13½	— ⅛
Int Pipe w	1055	45	45	45	
Ipsco	311	515	15	15	
Inv Grp A	1485	$7¼	7⅛	7¼	+ ¼
Inv Grp 5 p	100	$14½	14½	14½	
ISO	100	144	144	144	— 1
Ivaco A	600	$10	10	10	+ ⅛
Jannock	640	$6⅛	5⅞	5⅞	— ¼
Jannock B	750	$11⅜	11	11	— ⅜
Jannock D	z50	$6	6	6	
Jelex	z20	3½	3½	3½	
Joutel	700	36	36	36	— 2
K-Tel Intl	216	5⅝	5¼	5¼	
Kaiser Re	2770	$11½	11¼	11⅜	
Kaiser wt	100	$8⅜	8⅜	8⅜	+ ⅛
Kam-Kotia	3000	68	68	68	— 1
Kaps Tran	3900	205	200	205	
Keen Ind	300	320	320	320	— 5
Keeprite B	506	$7⅞	7½	7¾	
Kenting	510	$11	10¾	11	
Kefr A A	8300	$12	11⅞	12	
Koffler A	600	470z	460	470	— 5
Koffler A p	100	$7½	7½	7½	
Labatt A	1225	$17½	17¼	17½	+ ¼
Lab Min	500	$33	33	33	
Lacana	2680	395	385	390	
Laidlaw A	100	$7⅛	7⅛	7⅛	— ⅛
LOnt Cem	1300	415	410	415	+ 5
L Shore	100	260	260	260	— 5
Lakehead	4000	21	21	21	— 1
Lau Fin	315	6½	6½	6½	
Lau Fn 6¼	100	13½	13½	13½	— ¼
Lau F 1.25	100	$14¼	14¼	14¼	
Lau F 2.00	175	$22½	22½	22½	
Leigh Inst	900	250	250	250	+ 5
Leons Frn	350	$9⅞	9¾	9¾	— ⅛
Levy A pr	400	$5⅜	5⅜	5⅜	
Lincoln Tr	100	$11¼	11¼	11¼	— ¼
LL Lac	215	155	155	155	
Livingsto	325	$13¼	13¼	13¼	— ⅛
Living w	1647	$9⅜	9⅜	9⅜	— ⅛
Lob Co A	225	$5⅜	5⅜	5⅜	
Lob Co B	225	5½	5½	5½	
Lob Ltd Ap	400	$13⅞	13¾	13⅞	— ⅛
Loeb M	400	305	305	305	
Lyllon M	1000	84	84	84	
M					
MDS Helth	2800	280	275	280	+ 5
MEPC w	500	75	75	75	+ 5
MICC	500	$11	11	11	— ⅛
MLW Wor	22[illegible]	$16	16	16	
MH Cable	133	8⅞	8⅞	8⅞	+ ⅜
Maclan A	1540	9½	9½	9½	
MB Ltd	3968	22⅞	22½	22⅞	
Madeline	4000	230	226	230	
Magna Int	400	$13½	13½	13½	
Magnetos	z90	45	45	45	
Majestic Wil	200	288	280	288	+ 8
M Lf Mills	100	$27⅜	27⅜	27⅜	+ ⅛
Mrtme El A	225	$8⅛	8⅛	8⅛	
Martim A p	250	$7⅞	7⅞	7⅞	— ⅜
Mar T 948	200	9½	9½	9½	— ⅛
Markboro	z10	$13¼	13¼	13¼	
Martin	2500	13½	13½	13½	+ ½
Mass Fer	32150	$31	29¾	30⅞	+ 1
Mas F 2.50	z25	$25¼	25¼	25¼	
Matgmi A	325	17	17	17	+ ⅛
Mc Adam	1000	42	42	42	
Mc Intyre	600	$45¼	45¼	45¼	— ⅛
Melton R E	500	385	385	385	+ 5
Mentor	200	180	175	175	— 5
Mercantil	1016	$15	15	15	— ¼
Metland E	2900	287	281	285	+ 4
Met Stor A	100	15	15	15	
Midcon	z100	75	75	75	
Molson A	1276	$18½	18¼	18½	+ ⅜
Molson B	5000	$16⅛	16	16	
Moneco A	z14	$19¾	19¾	19¾	
Moneta P	z220	30	30	30	
Moore	7298	$46⅜	45⅞	45⅞	— ¼
Mt Wright	5000	23	22	22	
Multi-Mi	9500	48	46	46	
Multi Acc	100	310	310	310	+10
Murphy	1900	55	480	5	
N B Cook	300	130	130	130	— 1
NBU Mine	2200	265	260	260	— 5
NRD Min	500	15	15	15	+1½
NSI Mark	500	115	115	115	— 5
NeChrs I	1550	5⅜	5⅜	5⅜	
Nat Groc p	100	$24	24	24	
N Hees Ent	400	175	175	175	—10
Nat Sea A	100	$12½	12½	12½	— 1
Nat Trust	700	$15⅛	15	15⅛	+ ⅛
Neonex	125	180	180	180	
New Ath	z25	7	7	7	
NB Tel	255	$14⅜	14⅜	14⅜	— ⅜
NB Tel A p	300	$15	15	15	
NB Tel 1.85	z50	$19⅛	19⅛	19⅛	
N Dimens	9500	25	24	25	+ 3
N Kelore	z200	16	16	16	
N Senator	11000	10	9½	10	— ½
Newconx	100	440	440	440	+20
Nfld LP A	z25	$11	11	11	
Noranda A	4817	$35½	35⅜	35⅜	+ ⅜
Norcen	6685	$12⅜	12⅜	12⅜	— ⅛
Norcn 150	1150	$21	21	21	— ⅜
Norcen w	1000	245	241	245	
Norlex	3000	16	16	16	— 1
Normick P	100	300	300	300	+10
NC Oils	2600	$6¼	6¼	6¼	
Nor Tel	1117	$34¼	33⅝	34¼	+ ⅜
NTecm B w	6850	$15¼	14⅜	15	+ ¾
Northgat	1330	$5¼	5	5¼	+ ¼
Northld	7000	11	11	11	+ 1
NW Util p	175	$41¼	41¼	41¼	— ¼
Nowsco W	2350	$11⅛	11	11	— ⅛
Nu-Wst A	1000	$14⅛	14⅛	14⅛	
Nudlama	5000	31	31	31	
NufortRes	4500	34	34	34	— 1
Numac	575	$10⅞	10⅞	10⅞	
OPI Ltd	1000	230	230	230	
OSF Ind	1135	370	370	370	
Oakwood P	12200	155	151	154	— 1
Oceanus I	z100	46	46	46	
Ocelot Ind	20350	$11	10	11	+1⅛
Orchan A	1100	272	270	270	— 2
Orlando	200	$11¼	11¼	11¼	
Oshawa A	7300	$5⅜	5¼	5¼	
Osisko	z200	12½	12½	12½	
P					
Pac Coper	1000	73	73	73	+ 3
Pac Pete	3600	$29¼	29	29⅛	+ ⅜
Paloma P	4076	199	187	199	+14
Pamour A	6850	485	475	480	+15
Pan Centr	23	99	99	99	
Pan Ocean	38940	$13¼	12	13	+ ⅜
Pancana I	700	76	76	76	
PanCan P	6090	$21¼	20⅞	21¼	+ ⅜
Patino N V	1000	$12⅛	12	12⅛	— ⅛
Pennant	338	350	350	350	— 5
Penningtn	35455	$11	10¾	11	+ ¼
P Dept S	800	325	325	325	+ 5
Petrofina	250	$21	21	21	
Petrol	500	130	130	130	— 2
Pgyto Oils	1700	375	370	375	
Pick Crow	2500	18	18	18	+ 1
Pine Point	299	$31⅞	31⅞	31⅞	
Pitts C	100	$5¾	5¾	5¾	— ⅛
Place G	2700	35	35	35	
Placer	3580	$23	22⅞	23	+ ½
Plysr 840	100	$23½	23½	23½	
Pominex	1500	46	44	44	— 1
Pop Shops	2829	485	480	485	+15
Pow Corp	700	$10½	10	10	— ⅜
Pow Crp pr	140	$27	27	27	
Prado Exp	1000	165	165	165	+ 5
Preston	200	$16	16	16	— ⅛
Price Co	710	$15⅞	15¾	15⅞	— ⅛
Provigo	200	$10½	10½	10½	— ¼
Puma P w	5000	40	40	40	+ 1
Q Maltgmt	1000	26	26	26	— 3
Que Sturg	100	149	149	149	
Radiore	1000	19	19	19	+ 4
Ram	500	300	300	300	
Ranger	5390	516	15½	16	— ⅛
Rank Org A	560	280	280	280	+ 5
Readers D	500	$12	12	12	— ¼
Redpath A	100	$23¾	23¾	23¾	
Redstone	26000	101	98	100	
Reed Pap A	230	$24⅜	24⅜	24⅜	+ ¼
Reed Oslr A	1323	57	6¾	7	+ ¼
Reichhold	100	$23	23	23	+ ⅛
Reitman	200	$13½	13½	13½	
Reitman A	900	$13¾	13½	13¾	
Repub Res	1000	65	65	65	— 3
Res Servic	100	195	195	195	+ 5
Revelstk	200	$11¾	11¾	11¾	— ¼
Revna Prp	3971	80	80	80	
Rileys D	300	105	105	105	
Rio Algom	2748	34	34	34	— ⅛
Rolland	100	57¼	7¼	7¼	
Roman	600	15¼	15½	15½	— ¼
Ronald Fd	700	$12	12	12	— ⅜
Ronyx Cor	500	70	70	70	— 5
Rothm 2p	1000	$16¾	16¾	16¾	— ⅛
Rothmn w	125	256	256	256	—14
Royal Bnk	12975	$28½	27¾	28	— ⅜
Royal Tr A	1150	$23	22⅞	23	+ ¼
Russel H	1297	$11¾	11¼	11¾	
StL Corp	z10	$23	23	23	
Schneid	400	$10¾	10⅝	10¾	+ ¼
Scot Lasal	3410	280	265	265	—15
Scot Paper	500	$21⅞	21½	21½	— ½
Scot York	2966	220	215	220	
Scotts	1000	8	8	8	— ⅛
Scurry Rn	z75	$17¼	17¼	17¼	
Seagram	1580	$29⅜	29	29	— ⅛
Shaw LE A	100	57½	7½	7½	+ ⅛
Shell Can	7139	$16	15⅞	16	+ ¼
Sherritt A	2880	$7

Deaths and funerals

5 DEATHS and FUNERALS

BRAILSFORD — Suddenly on March 8, 1976, in Victoria, Mrs. Bertha H. Brailsford, aged 83 years, of 894 Leslie Drive, beloved wife of Joshua Brailsford. Besides her husband, she leaves one son, Stan of Sooke; six daughters, Mrs. Joyce Thompson of California, Mrs. L. (Evelyn) Crate of Valemount, B.C., Mrs. L. (Grace) Koster of Toronto, Mrs. Alex (Marjorie) Smith of Victoria, Mrs. M. (Thelma) Browne of Salmon Arm, B.C. and Mrs. R. (Claire) Oberg of Victoria; 20 grandchildren; five great-grandchildren; one sister Trudy Haylor in Sussex, England.
Funeral service in McCall Bros. FLORAL CHAPEL, Johnson and Vancouver Streets, on Thursday, March 11, at 2:00 p.m. with the Rev. H. Hunter officiating.

BURCHILL — In hospital, after a lengthy illness, on March 8th, 1976, Rev. J. T. (Donn) Burchill, age 80 years. Born in Clonakilty County, Cork, Ireland and had been a resident of View Royal, B.C. for the past 9 years, late residence 135 Atkins Road. Predeceased by his wife, Henrietta, on June 17th, 1967. Survived by three married sons, Harry, Langford, B.C., Arnold, Burnaby, B.C. and Derek, Victoria, B.C. The late Rev. Burchill served with the R.A.F. as a pilot in the First World War and as a Protestant Chaplain with the R.C.A.F. during the Second World War; during his United Church Ministry he was a missionary teacher to People of Kispiox, B.C. from 1934 till 1937; he was a member of Goldstream Lodge No. 161, A.F. and A.M., B.C.R., Langford ,B.C.
Service will be held in the Gordon United Church, 935 Goldstream Ave., Langford, B.C. on Friday, March 12th, 1976 at 3:15 p.m. Rev. David R. Stiven officiating. Flowers gratefully declined. Those so desiring may contribute to the Royal Jubilee Hospital Equipment Fund, 1900 Fort St., Victoria, B.C. Arrangements by the Sands Funeral Chapel of Heather, Colwood, B.C.
SANDS — COLWOOD

CHAPMAN — On March 6, 1976, Mr. Thomas Richard (Tom) Chapman, age 19 years. Born in St. Jean, Quebec, and had been resident of Langford, B.C., for the past six years, residing at 776 Revillo Road. He leaves his loving parents, Dick and Micky Chapman, at home, sister, Mrs. N. (Linda) Hickson, Langford, B.C.; grandfather, Mr. Frank Chapman, Sudbury, Ont., aunts and uncles. The late Mr. Chapman was a member of Juan de Fuca Hockey Association, and R.C.L. Prince Edward Branch No. 91, Langford, B.C.
Services, under the auspices of The R.C.L. Prince Edward Branch No. 91, will be held in the Sands Funeral Chapel of Heather, Colwood, B.C., on Thursday, March 11, 1976, at 11:00 a.m., Rev. Henry Silvester officiating.
SANDS—COLWOOD

CLARKSON — On Mar. 8, 1976 at her residence, Mrs. Beatrice Clarkson, aged 84 years, beloved wife of Eric Clarkson of 741 Cowper St. Born in England, Mrs. Clarkson is survived by her husband, Eric, and nieces and nephews in England and the United States.
Funeral service will be held at 3 p.m. Thurs. Mar. 11th in St. Martin's in the Field Anglican Church, 550 Obed Ave. Rev. T. Williams and Canon S. J. Wickens will officiate. Flowers gratefully declined. Haywards Thomson & Irving in charge of arrangements.

DELBROUCK—On March 9, 1976, at Resthaven Hospital, Sidney, Mr. Adrien M. Delbrouck, aged 91 years, of 7005 Tomlinson, R.R. No. 2, Saanichton, formerly of Griswold, Man. He leaves two sons, Paul and Emile of Saanichton; two daughters, Mrs. F. J. (Louise Jeanne) Greenhalgh of Saanichton and Mrs. Albert F. (Ida Olga) Burton of Vancouver; eight grandchildren.
Mass will be celebrated in Our Lady of Assumption Church, 7726 W. Saanich Rd., on Friday, March 12, at 11:00 a.m. with the Rev. R. C. Cunningham Celebrant. Accompanied to Souris, Manitoba for interment at Glenwood Cemetery. McCall Bros. Funeral Directors in charge of arrangements.

FRANKS — (Nee Mercer) Nesta suddenly on March 6th, 1976. Born in N. Battleford Saskatchewan. Survived by a son Gordon of New York; grandson Norman and a sister Gretna of Edmonton, and sister-in-law Edith of Victoria.
Memorial Services will be held on Thurs., Mar. 11th, at 11:30 a.m. in Chapel of St. Mary's Anglican Church Elgin Rd. (cremation) Flowers are declined with thanks, donations may be made to the charity of choice. Arrangements by the Memorial Society of B.C. and FIRST MEMORIAL SERVICES LTD.

HENDERSON — On March 6, 1976, at the Royal Jubilee Hospital, Verna Edna Henderson, of 1525 Despard Ave., Victoria. She is survived by her beloved husband, Harold W. G., at the residence; two daughters, Mrs. Patricia Manzer of Vancouver and Mrs. Janet Scott of Montreal; five grandchildren.
Funeral service in the First United Church Chapel, Quadra St., on Thursday, March 11, at 3:00 p.m. with the Rev. H. Hunter officiating. (Flowers gratefully declined. Donations, if desired, may be made to the Cancer Society, 857 Caledonia Ave.) McCall Bros. Funeral Directors, Victoria, in charge of arrangements.

KINGSLEY — Suddenly, on March 7, 1976, at the residence, 1370 Beach Drive, Capt. Harry Kingsley, aged 75 years, a resident here since 1946. He leaves 1 son Deryk and daughter-in-law Madelynne of Port Alberni; 2 grandchildren, Bruce and Danny of Port Alberni. He served, since 1918, with the R.N. (HMS Rainbow) and the R.C.N. aboard the "Skeena," "Nootka" and "St. Croix" retiring in 1950. He was also Captain of the Dockyard at Scapa Flow in 1943. He was a member of St. Luke's Anglican Church.
Funeral service in St. Luke's Church, Cedar Hill Cross Road, on Thursday, March 11 at 2:00 p.m. with the Venerable Archdeacon C. E. F. Wolff officiating. McCall Bros. Funeral Directors in charge of arrangements.

KNOWLES — In Victoria, B.C. on March 8th, 1976, Mrs. Mabel Christina Knowles, widow of Anthony (Scotty) Knowles; aged 83 years, born in Duncan, B.C. and a resident of Victoria for the past 79 years, late residence, 286 Pallisier Ave. She leaves her cousin, Mrs. Kitty Mills, Duncan, B.C.
Service will be held in the Sands Mortuary Limited, "Memorial Chapel of Chimes", on Friday, March 12th, 1976, at 10:30 a.m. Flowers gratefully declined. Those so desiring may contribute to the G. R. Pearkes Clinic for Handicapped Children, 3970 Haro Rd., Victoria, B.C.
SANDS — VICTORIA

LATREMOUILLE — Joseph in Victoria, B.C. on March 9th 1976. Born in Ottawa, Ont., age 91 years. Predeceased by his loving wife Helena survived by sister Mrs. Margaret Weisner of Oregon, also nieces and nephews.
Mass will be celebrated on Sat., Mar. 13th, at 12:10 noon in St. Andrews Cathedral. Blanshard and View St. Flowers are declined with sincere thanks. Arrangements by the Memorial Society of B.C. and FIRST MEMORIAL SERVICES LTD.

MATCHAM — On March 7, 1976, in Victoria, B.C., Albert (Bert) Ernest Matcham of 2701 Arbutus Rd. He is survived by two daughters, Marion Jean of Victoria and Margaret Waverley of Halifax, N.S.; three grandchildren of Halifax; three sisters, Mildred, Priscilla and Elsie; one brother, William of England, several nieces and nephews. He was a former member of the Oak Bay Camera Club, the Gordon Head Garden Club and was recently associated with the Victoria Credit Granters Association.
Funeral service in McCall Bros. Chapel, Johnson and Vancouver Streets, on Thursday, March 11, at 11:00 a.m. (Flowers gratefully declined. Friends, if desired, may donate to the charity of their choice.)

5 DEATHS and FUNERALS

MEARON — In Victoria, B.C., on March 9, 1976, Mr. David Mearon, aged 78 years. Born in Alymer, Quebec, an da resident of Victoria for the past 40 years, late residence 58 Kingham Place. He leaves his daughters, Mrs. Alvin K. (Eleanor) Lord, Victoria, and Mrs. Harry (Dickie) Wallis, Coquitlam, B.C.; four grandchildren; four great-grandchildren and his sister, Mrs. Hannah Christensen, Victoria.
Service will be held in the Sands Mortuary Limited "Family Chapel of Memories" on Thursday, March 11, 1976, at 2 p.m., Padre Douglas Kendell officiating. Flowers gratefully declined.

SANDS—VICTORIA

MILNE — In Victoria, B.C., on March 7, 1976, Mr. Harry Milne, age 93 years. Born in Oak River, Man., and had been a resident of Victoria for the past 12 years, late residence, 206-160 Government Street. He leaves his wife, Ettie; daughters, Mrs. H. Smart, Detroit, and Mrs. J. MacDowell, Ottawa, Ont.; five grandchildren.
Service will be held in the Sands Mortuary Limited "Memorial Chapel of Chimes" on Thurs., March 11, 1976 at 1 p.m. Rev. R. H. Dobson officiating.
SANDS—VICTORIA

MOORE — In Victoria, B.C., on March 8, 1976, Mrs. Lilian Edith Longley Moore, age 88 years. Born in Bearstead, Kent, England and had been a resident of Victoria for the past 7 years, late residence, 1230 Balmoral Road, formerly of New Westminster, B.C. and Sherbrooke, Quebec. She leaves her son, Edwin, and daughter-in-law, Julia; grandchildren, Irene and Robert, 3 great-grandchildren.
Service will be held in Lady Chapel of Christ Church Cathedral, on Thursday, March 11, 1976 at 10:00 a.m. Flowers gratefully declined. Those so desiring may forward flowers to a hospital of their choice. Arangement by the Sands Mortuary Limited.
SANDS—VICTORIA

PLOSHAY — On March 8, 1976, at the Royal Jubilee Hospital, Wanda Josepha Ploshay of 6699 Welsh Rd. She is survived by her loving husband, Frank, and five grandchildren.
Funeral service in McCall Bros. Chapel, Johnson and Vancouver Streets, on Friday, March 12, at 10:00 a.m. (Flowers gratefully declined. Donations, if desired, may be made to the Kidney Foundation, c-o Cashier's Office, 1900 Fort St.)

ROBINSON — On March 8, 1976, in Victoria, Mr. James A. F. Robinson, aged 76 years, formerly of Vancouver. He leaves three daughters, Mrs. Coleen Smith and Mrs. H. A. (Billie) Irving of Youbou, B.C., and Mrs. R. (Grace) Gourley of Nova Scotia; five grandchildren; one great-granddaughter; brother George of Nanoose, V.I.; sister Isabel Neal of Victoria, two sisters in Ontario and one sister in Vancouver.
Funeral service in McCall Bros. FAMILY CHAPEL on Thursday, March 11, at 9:45 a.m. (Flowers gratefully declined. Donations, if desired, may be made to the Heart Fund, 1008 Blanshard St.)

THOMPSON—On March 8, 1976, in Victoria, Mrs. Jean M. Thompson aged 88 years of 1632 Belmont Ave, born in Scotland, formerly of Seattle. Widow of Alexander C. Thompson, she leaves her daughter, Mrs. Mae McCloskey of Aberdeen, Washington; one grand-daughter, Patti Buck; one grandson William C. Buck of Tacoma, Wash.; three sisters, Ann Held, Ill., Marion Laing in Ohio and Maud Smith in California.
Funeral service in the FAMILY CHAPEL of McCall Bros. on Thursday, Mar. 11, at 4:30 p.m. (Flowers gratefully declined. Donations, if desired, may be made to the Shriner's Crippled Children's Fund, care of Mr. W. Cloggie, 541 Laren Rd., Victoria.)

CHANGE OF TIME
WYATT—In Victoria, B.C. on March 8, 1976, Mr. Charles Frederick Wyatt in his 94th year of 7096 Maber Rd., Saanichton, resident in Victoria since 1946, formerly of Calgary and Vancouver. Predeceased by his wife Emily Constance in 1971, he is survived by his son, Frederick Charles Wyatt, with whom he resided; three grandchildren; nieces and nephews.
Funeral service in the FLORAL CHAPEL of McCall Bros. on Thursday, March 11, at 1 p.m. with Rev. Canon S. J. Wickens officiating. (Flowers gratefully declined. Donations, if desired, may be made to Respiratory Research, 1902A Fort St., Victoria).

8 A CARDS OF THANKS

We wish to thank all our kind friends for cards and tributes which helped us through a trying time, with the loss of a loving husband and dear father, grandfather and a very dear friend to many. Special thanks to Dr. Derry for his excellent care and the nurses and orderlies of the 3rd floor of Royal Jubilee Hospital, Rev. Iwan Futter who conducted such a beautiful service to honour Humphrey, at Sands Memorial. Also Mr. and Mrs. Maurice Butler, Mr. and Mrs. Jack Crossley and our dear friend Mrs. E. McLeod. — Loving wife, Rosina, daughter Carol and Son-in-law Harry Count and children ,David, Darryl and Brenda (Kamloops) and Son-in-law Karl Fisk.

I wish to thank my friends for their kind expressions of sympathy in my recent bereavement in losing my wife Anne. Joe Westcott.

9 IN MEMORIAM

THEY SHALL GROW NOT OLD, AS WE WHO ARE LEFT GROW OLD. AGE SHALL NOT WEARY THEM, NOR THE YEARS CONDEMN. AT THE GOING DOWN OF THE SUN AND IN THE MORNING, WE WILL REMEMBER THEM.
WITH GRATITUDE. SANDS.

10 FUNERAL DIRECTORS

Sands
SERVING VANCOUVER ISLAND
WE CARE
Dedicated to service
Sensible Prices
SANDS FUNERAL CHAPELS
VICTORIA 388-5155
SIDNEY 656-2932
COLWOOD 478-3821
DUNCAN 746-5212
LADYSMITH 245-2331
NANAIMO 753-2032
Your seven community Chapels, Independently Family Owned and Controlled. Sands since 1912.

MEMBER BY INVITATION
NSM NATIONAL SELECTED MORTICIANS
SINCE 1902
VICTORIA, 388-5155
SIDNEY, 656-2932
COLWOOD, 478-3821
DUNCAN, 746-5212
LADYSMITH, 245-2331
NANAIMO, 753-2032
Removal And Service Arrangement
Covering Vancouver Island
A Division of Sands

INTERNATIONAL FLIGHT CARE
Specializing in forwarding to or from anywhere
WORLD WIDE FUNERAL INFORMATION SERVICE
call collect
or cable
"Mortuary Victoria"
A Division of Sands

10 FUNERAL DIRECTORS

McCall's
THURSDAY
ROBINSON, Mr. James A. F.
9:45 a.m.—FAMILY CHAPEL
MATCHAM, Mr. Albert (Bert)
11:00 a.m.—FLORAL CHAPEL
WYATT, Mr. Charles F.
1:00 p.m.—FLORAL CHAPEL
KINGSLEY, Capt. Harry
2:00 p.m.—ST. LUKE'S CHURCH
BRAILSFORD, Mrs. Bertha H.
2:00 p.m.—FLORAL CHAPEL
HENDERSON, Mrs. Verna
3:00 p.m.—FIRST UNITED CHURCH CHAPEL
CARSON, Mrs. Daisy
Private
3:30 p.m.—FAMILY CHAPEL
THOMPSON, Mrs. Jean
4:30 p.m.—FAMILY CHAPEL
FRIDAY
LECKENBY, Mr. Percy
9:45 a.m.—FAMILY CHAPEL
PLOSHAY, Mrs. Wanda
10:00 a.m.—FLORAL CHAPEL
DELBROUCK, Mr. Adrien
MASS
11:00 a.m.—OUR LADY OF ASSUMPTION CHURCH
McCALL BROS.
Floral Funeral Chapels
385-4465

Haywards Thomson & Irving
Funeral Chapels
1625 Quadra St.
384-2612 — 386-3505
Superior Service Since 1867

CUNNINGHAM FUNERAL CHAPEL
1155 Fort Street
Phone 384-5512 or 384-8626
Offering dignified moderate service for all. Geo. S. Cunningham, owner, manager.

FIRST MEMORIAL SERVICES
Serving the Public and Exclusive Undertakers for the Memorial Society of B.C. 658-5244.

11 MONUMENTALS

STEWART MONUMENTAL Works Ltd.
ESTABLISHED 1896
Memorial of Distinction
Marble fireplace and tabletops
1402 May St. 384-3452

MORTIMER'S MONUMENTS
ESTABLISHED 1877
"The Finest in Craftsmanship"
633 DAVID ST. 383-6421

13 MISCELLANEOUS

MEMORIAL SOCIETY OF B.C.
Brochure and full details from VICTORIA Branch
727 Johnson Street, Victoria
385-5214 (24 hour)

There is a link death
cannot sever,
Love and remembrance
last forever.

(L.S.)

W. S. OWEN
Lieutenant-Governor

CANADA
PROVINCE OF BRITISH COLUMBIA

ELIZABETH the SECOND, by the Grace of God, of the United Kingdom, Canada, and Her Other Realms and Territories Queen, Head of the Commonwealth, Defender of the Faith.

To all to whom these presents shall come — WHEREAS by section 766 (2) of the Municipal Act it is provided inter alia, that in addition to the functions conferred by that Act, a regional district has such functions as are provided by Letters Patent or supplementary Letters Patent, and for this purpose, the Lieutenant-Governor in Council may, on the recommendation of the Minister, provide in the Letters Patent or supplementary Letters Patent, such further objects, powers obligations, duties, limitations, and conditions in respect to any or all functions requested pursuant to the said section.

AND WHEREAS by supplementary Letters Patent dated the 28th day of August, 1975 there was granted to the Capital Regional District the function of acquiring, developing, operating, and maintaining community parks for the Electoral Areas of Colwood, Langford, Metchosin, View Royal, Sooke, Salt Spring Island and Outer Gulf Islands;

AND WHEREAS by supplementary Letters Patent dated the 3rd day of October, 1975 there was granted to the Regional District the function of undertaking a recreational programme for one or more member municipalities and of appointing Recreation Commissions;

AND WHEREAS by supplementary Letters Patent dated the 17th day of July, 1975, there was granted to the Regional District the power to establish, by by-law, a Recreation Commission to administer the construction, equipping, operation, and maintenance, certain recreational facilities therein described, within the electoral areas of Colwood, Langford and Metchosin;

AND WHEREAS the Regional Board has requested the power to appoint one or more Parks Commissions, Recreation Commissions or joint Parks and Recreation Commissions, as it may deem fit to which it may delegate the administrative powers of the Regional Board relating to:

a) Community parks and parks property within electoral areas now or hereafter acquired by the Capital Regional District;
b) The construction, equipping, operation and maintenance of recreational facilities within electoral areas now or hereafter authorized by the Capital Regional District as a function of the said Regional District;
c) The organization and conduct of recreational programmes within electoral areas now or hereafter authorized by the Capital Regional District as a function of the said Regional District;

AND WHEREAS the provisions of section 766 of the Municipal Act have been duly complied with:

NOW KNOW YE THAT by these presents We do order and proclaim that on, from, and after the date hereof:

1 The following paragraphs of the Letters Patent of the Capital Regional District as amended are hereby repealed:
a) paragraph 5 of Division V — Centennial Swimming Pool;
b) paragraph 6 of Division IX — Park Property — Acquisition, Development, Maintenance, and Operation;
c) paragraph 5 of Division X — Ice Arena and Recreation Complex, and
d) paragraph 5 of Diovision XIII — Curling Rink and Senior Citizens Recreational Complex.

2. Paragraph 3 of Division XV — Community Recreational Programmes of the Letters Patent of the Capital Regional District as amended is hereby repealed.

3 The Regional Board of the Capital Regional District may, by by-law, establish one or more Park Commissions, Recreation Commissions, or joint Parks and Recreation Commissions and in such by-law may delegate to the Commission any or all of the administrative powers of the Regional Board relating to:
a) Community parks and park properties within electoral areas now or hereafter acquired by the Capital Regional District;
b) The construction, equipping, operation, and maintenance of recreational facilities within electoral areas now existing or hereafter undertaken by the Capital Regional District as a function of the said Regional District;
c) The organization and conduct of recreational programmes within electoral areas now or hereafter authorized by the Capital Regional District as a function of the said Regional District;

and the provisions of sections 628, 631 and 632 of the Municipal Act apply mutatis mutandis to the Regional District, PROVIDED THAT the Director of each electoral area participating or sharing in a function administered by the Commission shall be a member of the Commission and PROVIDED FURTHER that a Director representing an electoral area who is a member of the Commission can only vote as a member of the Commission on matters or proceedings in respect of a function in which the said electoral area participates or shares;

AND THAT the Letters Patent of the Capital Regional District be amended accordingly.

IN TESTIMONY WHEREOF, We have caused these Our Letters to be made Patent and the Great Seal of Our said Province to be hereunto affixed.

WITNESS, Colonel, the Honourable Walter S. Owen, Q.C., LL.D., Lieutenant-Governor of Our said Province of British Columbia, in Our City of Victoria, in Our said Province, this 27th day of February, in the year of Our Lord one thousand nine hundred and seventy-six and in the twenty-fifth year of Our Reign.

By Command.

D. PHILLIPS
Acting Provincial Secretary.

(L.S.)

GREETING
H. A. CURTIS
Minister of Municipal Affairs.

Peking Man May Be Older Because of Leakey Skull

WASHINGTON (AP) — A newly-discovered skull of an early ancestor of man raises fresh questions about the age of the famous Peking Man fossils, anthropologist Richard Leakey said Monday.

Another anthropologist, Donald Johanson, speaking of another development, constructed a composite hand from three-million-year-old bones of human-like creatures and said the construction might reveal how these primitive hands were used.

The complete skull he uncovered last year in northern Kenya is an estimated 1.5 million years old, yet is almost identical to fossils found near Peking dated at only a half-million years, Leakey said.

Fossils so alike should be from creatures that existed at about the same time, Leakey indicated.

The African skull, accurately dated by radiation techniques, therefore raises questions about how old Peking Man really is, he said.

Johanson detailed his discovery of 150 fossilized bones of two infants and three to five adult ancestors of man in the Afar Depression of Ethiopia.

The bones have been dated as being at least three million years old, he said, and probably are closer to 3.5 million years old.

Johanson, physical anthropology curator at the Cleveland Museum of Natural History, said the composite hand he put together from 35 bones of adults and children is the most complete hand of such great age.

Leakey, director of the National Museums of Kenya, also announced he found a skull dated from 2.5 million to 3 million years old. He said this was of the same type and period of one he found in 1972 in the same region of Kenya, and named "skull 1470."

"Skull 1470" was controversial because it indicated man's direct ancestors existed more than a million years earlier than previously thought.

Leakey and Johanson said their discoveries tied in with those of Leakey's mother, Mary, who announced last October the discovery of the oldest reliably dated remains of early man ever found.

In Laetolil in Tanzania, she found fossil jaws and teeth of eight adults and three children between 3.35 million and 3.75 million years old.

Until recently, many anthropologists believed man descended from an ape-like primate of relatively recent date called Australopithecus.

Leakey said his discoveries, and those of his mother and Johanson, suggest man's direct ancestor was another line of creatures called Homo, which developed side by side with Australopithecus from a common ancestor.

Many experts now believe Australopithecus died off for some unknown reason, perhaps one million years ago, after co-existing with Homo for two million years.

Saanich Planning Flood Relief

Residents in eight of Saanich's worst flooding areas will get relief if council approves action taken by its public works committee on Tuesday.

To cost a total of $431,250, the eight areas will have work done on the storm drain trunk systems to alleviate the residents' extensive flooding problems.

"If this work is done there's going to be an awful lot of happy people in Saanich this year," chairman Ald. Sandy Noel said.

He said year after year the projects had been postponed because of lack of funds.

"We shall be reversng the procedure," he observed.

Work was approved for Tuxedo, Milner and Ambassador; Tillicum, Albina and Orillia; Middleton, Austin and Cowper; Braefoot, Harrop to McKenzie; Lochside Drive near Symphony; Hollydene, Arbutus and Lexington; Wicklow Street; Mann, Savoy and Vanguard.

Municipal engineer Cliff Warren told the committee that some of the projects may qualify for grants from the Central Mortgage and Housing Corporation.

The committee also authorized Warren's department to go ahead with a $205,500 storm drainage project that will coincide with major roadwork to be done on Burnside, Tillicum Road to the Trans-Canada Highway, Carey Road and Glanford Avenue.

Stations Sagging But 'Serviceable'

The stations on the E and N Railway are old, sometimes sag but are generally sound, a C.P. Rail official told the Candian Transport Commission today.

Divisional engineer Robert G. Kerr, of Vancouver, described several stations in the Duncan-Cowichan district, where witnesses at the railway committee hearing Tuesday said one structure was on the verge of collapse, others were run-down and sometimes hard to reach.

"All shelters are in substantial shape and most are in better shape than bus shelters," Kerr said, admitting the age of the trackside buildings. "You can pace back and forth in them to keep warm while waiting for the train," he said.

The shelter at Chemainus is sagging but "perfectly serviceable," he said. The Cowichan valley regional building inspector Tuesday had told the commission part of the Chemainus station was pulling away from the rest of the building, and Kerr said today he would be willing to repair whatever the inspector feels necessary.

He said the walls are badly damaged at Cobble Hill station due to vandalism, which had required $8,000 worth of repairs in the area.

Two More Months For Inmate

A 34-year-old Wilkinson Road jail inmate who was due for release March 26 will instead have to serve an extra two months for violating a work-release program by going unlawfully at large one week ago today.

William Wallace Phillips was sentenced today in Victoria provincial court by Judge William Ostler after admitting he did not go back at 6:30 p.m. March 3 from the barbershop job he went to from jail at 7:30 a.m. weekdays.

He had been jailed last August in Nanaimo for theft and other offences and started the barber job in February after his transfer to the jail's community correctional centre.

A jail official told court Phillips had been "trying very hard to shake" a drug addiction problem and stayed out "apparently because he figured alcohol was the lesser of two evils."

He said Phillips had a hangover when he surrendered in the Fairfield area Tuesday afternoon.

Drug Case Mistrial

NEW WESTMINSTER (CP) — Judge D. E. McTaggart ordered a mistrial in county court in New Westminster Tuesday when a jury could not agree on verdicts after deliberating almost 10 hours in the case against a Victoria man and woman charged with importing a narcotic into Canada.

He ordered the case traversed to the next assize, in April, in charges against Brenda Turner, 21, and Dennis Moore, 23.

They were charged with importing 78 pounds of marijuana into Canada April 20 last year through the border north of Blaine.

Free Tax Service For Seniors

Business administration students at Camosun College are offering, under direction of faculty, a free income tax service to people 65 and over in Greater Victoria.

The students involved in the scheme are those scheduled to graduate from the diploma program in business administration and are skilled in income tax procedures, the college says.

Anyone 65 and over who has no business or rental income may come to the college to have their income tax forms prepared. They are asked to make an appointment by phoning 592-1281, local 214.

The free income tax service will be offered from March 15 to April 2.

KILSHAWS
AUCTIONEERS LTD.
1115 FORT ST.
384-6441
AUCTION
FRI. 7 p.m.
HOLLY BEDS
CHESTS—DRESSERS
MR. & MRS.
BEDROOM STES.
MAHOGANY SECRETAIRE
CORNER CHINA CABINET
8-PC. OAK D.R. STE.
NEW & USED
CHESTERFIELD STES.
AS NEW HIDE-A-BED
LOVESEAT
COOMBES ARMCHAIR
FRENCH PROVINCIAL
DESK & CHEST
SINGER CONSOLE
SEW. MACHINE
LEADED
GLASS WINDOWS
PORT. COLOR TV
DINETTES
MAHOG. NEST OF TABLES
REFRIGERATORS-RANGES
WALL-WALL CPTS.
AREA CARPETS
ASSTD. CHINA
GLASS & ORNAMENTS
A selection of over 300 fine quality pieces on view daily at
KILSHAWS
MUNICIPALITY OF SAANICH
BIKE AUCTION
MARCH 19
KILSHAWS
AUCTIONEERS

People don't
. . . go driving just to read bill boards
People don't
. . . build front porches just to have a place where unwanted circulars may be thrown
People don't
. . . have windshield wipers so there will be a place to stick advertising matter
People don't
. . . have mail boxes just to get circulars in so they can throw them in the wastebasket

PEOPLE DO . . .
. . . lay their money on the line for their daily paper and you can be sure they are buying it to read!
That's the way it is with Victoria's Daily Newspapers
In over 81% of the homes in the Victoria Metropolitan area subscribers are paying for dependable home delivery. They enjoy checking the advertisements inserted by merchants large and small, as well as reading the news, informative features, columnists comments, entertaining articles . . . all in the comfort of their own homes.

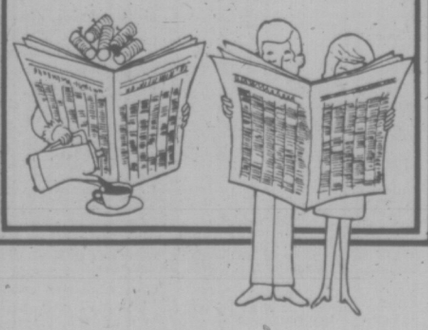

Advertise Your Products and Services in
The "Welcome" Medium:
Victoria Times
The Daily Colonist

$50M Hospital for UBC Set

VANCOUVER (CP) — The British Columbia government is granting the University of B.C. about $50 million for construction of a community hospital of at least 240 beds, Education Minister Pat McGeer said Tuesday.

The funds also would be used to upgrade other teaching hospitals associated with the university, McGeer said.

The funds represent unspent federal-provincial health resources funds which must be used by 1980.

The university must prepare a program within 60 days to show standards in the medical faculty can be maintained and construction of the new hospital will begin within three months, to be completed by 1980.

The Social Credit government of W. A. C. Bennett announced a similar plan in 1971, but when the New Democratic Party was elected in 1972 it shelved the idea in favor of the B.C. Medical Centre to be based at Shaughnessy Hospital here.

The Medical Centre concept has been rejected by the new Social Credit government.

McGeer said there is a demand in B.C. for almost four times as many doctors as are being turned out by UBC.

Last year 470 new physicians were registered in B.C. and of these 79 were from UBC. He said 197 came from other places in Canada; 95 came from the United Kingdom, and 99 came from other countries, including the United States.

The proposed hospital is not as large as the one authorized in 1971 because the purchasing power of the health resources fund has shrunk since establishment of the concept, said the minister.

"Fortunately, a hospital designed by British Columbians for teaching and treatment purposes has already been built at London, Ont., with Ontario health resources funds," said Dr. McGeer.

Third Runway Unneeded —Study

VANCOUVER (CP) — A three-year study by regional, city and community representatives has concluded there is no immediate need for a third runway at Vancouver International Airport.

The federal government announced in 1972 plans to build the runway and subsequently expropriated 53 properties for the project, resulting in protracted legal battles which have still not been completed.

Two committee members, Vancouver and the Greater Vancouver Regional District, have concluded that the existing runways could operate for another eight to 12 years before any major changes would be needed.

The community forum, representing diverse citizens' groups, says a decision should be made now not to proceed with the runway.

Transport Minister Otto Lang is to make a decision on the project within two months, once public and government reaction to the report is received.

The agencies supporting the immediate construction of the runway are the ministries of transport and public works, various air carriers, the B.C. Aviation Council and Richmond municipality.

FIRE CHIEF WOULD PRAY

PRINCE RUPERT (CP) — Fire Chief Wayne Harrison came right to the point Tuesday when asked what the fire department's reaction would be to a major fire at the Federal grain elevator here.

"We'd do a little praying," he told a federal inquiry into health and safety conditions at grain elevators in British Columbia.

The hearings followed a $8.5 million explosion and fire at Burrard Terminals in North Vancouver last October that claimed five lives.

Harrison said his department has no jurisdiction over the elevator's fire-safety regulations or fire-fighting equipment. Regular inspections are not carried out but it would be his department that would have to fight any fires at the structure.

He said he has taken his men on tours of the facility so they are familiar with it and has received co-operation from local elevator officials on possible hazards that could be changed.

The fire chief also was critical of a lack of water pressure near the elevator which was pointed out in a report seven years ago.

Other problems are narrow spaces which would make it difficult to manoeuvre during a fire, exits and the installation of a grain dryer above the storage bin.

Harrison said the dryer is particularly hazardous because the area would be almost impossible to reach with the fire eequipment available and the lack of adequate water pressure.

Also discussed was the lack of a fire-fighting boat such as the one that fought the North Vancouver terminal fire but Harrison said he felt the expense of a fire boat could not be justified until other equipment needs are met.

A recommendation to upgrade the water supply for fire-fighting in the elevator area was one of many in a 1969 federal report on the facility.

A report prepared last year said if 25 per cent of the newly-installed sprinkler system (a recommendation in the 1969 report) was in operation at one time, the existing water pressure in the elevator would not be sufficient to handle the need.

Another Nail in Coffin Of Bargaining: Labor Boss

VANCOUVER (CP) — A leading British Columbia unionist today described inclusion of 41,000 more companies and half a million more workers in the anti-inflation program as "just one more attempt to put a nail in the coffin of free collective bargaining."

Cy Stairs, president of the B.C. and Yukon Builindg and Construction Trades Council, central body of the international construction trades, said Ottawa's move brings "just about everybody" in B.C. construction under the controls.

The move covering additional construction as well as trucking, grain-handling, longshoring and most shipping, comes at a crucial time for the general B.C. construction industry.

The building trades council is co-ordinating its bargaining proposals for some 40,000 members of 15 unions dealing with Construction Labor Relations Association.

Stairs said the council already has taken a stand with the Canadian Labor Congress and B.C. Federation of Labor against the controls.

"We say they are phony," he said.

"It is obvious there will be ploys on behalf of management — ploys to have the government rescue them in the bargaining," he added.

10 AGENCIES TRIMMED BY DRUG TEAM

VANCOUVER (CP) — The British Columbia Alcohol and Drug Commission is cutting its funding of 10 agencies it supported last year and will support no new agencies this year, even though its budget is to increase by $1 million.

Bert Hoskin, acting chairman of the commission, said funding requests from 86 agencies, 34 of which received no support last year, plus the commission's own needs, totalled $9.3 million, while the commission's anticipated budget is only $5.5 million, an increase of $1 million over last pear.

b.c. briefs

$130,000 'SHORT'

PRINCE GEORGE (CP) — Prince George city officials say the provincial government is $130,000 short in adding up the costs to the city in its recent amalgamation with surrounding communities.

Council was told by City Manager Chester Jeffery that the city's count of residents in the enlarged city and the count used by the municipal affairs department are different and that discrepancy means $130,000 the city will not receive.

Before amalgamation, the government promised a number of grants, two of which are based on population figures of the new and the old city. The disagreement comes in deciding how many of the new city's estimated 66,000 residents live in the area of the old city

VANCOUVER (CP) — Doreen Garbutt, 35, killed in a shooting incident at a city office supply company last week, was buried here Tuesday.

About 400 friends and relatives heard tributes, poems and songs dedicated to the woman who had worked as office and personnel manager of Facit-Addo Ltd. Miss Garbutt also was well known for her work with the Variety Club Telethon, an annual fund-raising drive.

She was fatally shot when a man armed with a semi-automatic rifle entered the office Friday and began shooting.

VANCOUVER (CP) — Barbara Hamilton, 30, of Burnaby, has been charged with defrauding the Vancouver Resources Board of more than $6,000. Police say a woman collected welfare of $6,344 from October, 1974, to October, 1975, while she was working for the Downtown Community Health Society as well as receiving a Vancouver Opportunity Pension. Hamilton is to appear in provincial court March 26.

VANCOUVER (CP) — If the forest industry cannot find solutions to the problem of eliminating waste, the government will have to step in, Resources Minister Tom Waterland told the graduating class in forestry at the University of B.C. Tuesday. He said driftwood along the B.C. coast could be put to productive use. Twigs and cones are used by many European forest companies.

VANCOUVER (CP) — Auctioneer firms have been asked to submit tenders to dispose of road building equipment owned by Ben Ginter Construction Co. Ltd. of Prince George, receiver Harold Sigurdson said Tuesday.

Sigurdson, appointed receiver last month when the Canadian Imperial Bank of Commerce foreclosed on the company for about $3.9 million indebtedness, said tenders will be received until March 16.

Elderly, Poor to Be Affected By Halt of Information Funds

VANCOUVER (CP) — Human Resources Minister Bill Vander Zalm's plan to cut off about $400,000 in funding for community information centres April 1 places public access to information in serious jeopardy, a news conference was told Tuesday.

Frances Nile, chairman of the Information Services Joint Committee, said in a prepared statement that "the federal termination of Information Canada and now this ill-conveived move by the human resources department represent an extremely dangerous trend in government and we urge they be reconsidered."

The committee, a voluntary association of community information centres that runs 25 centres in the city, said it has received no answer to two pleas for a meeting with Vander Zalm.

The centres provide information and referral services of all levels of government and the private sector. Assistance also is provided for development of day care, recreation programs and other services.

Committee spokesmen told the news conference that the elderly and the poor will be the most seriously affected by the funding cuts. They said that if less information is available about services, that might lead to cutbacks in the entire range of human resources department services.

About 30 full-time paid and 400 volunteer jobs are involved.

Spokesmen said 14 Vancouver information centres are in the greatest danger of being forced to close their doors April 1. Four centres in North and West Vancouver, two each in Richmond and Burnaby, and one each in Delta, New Westminster and Port Coquitlam receive a smaller portion of their operating funds from the government and may be able to limp along for a few weeks or months."

Vander Zalm has said provisions for the centres to receive assitance until May 1 is possible in some cases.

Some of the centres have been in operation for 10 years, but have received provincial funding only for the last year.

Hurry, and get a great buy on a dependable Viking appliance! They're all guaranteed for satisfaction or your money refunded.

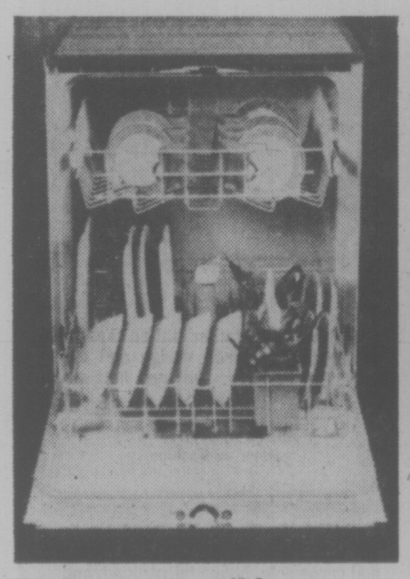

Viking convertible dishwasher

399.99

Economical 3 push-button dishwasher features 7 cycles; 2 wash levels; soft food disposer; faucet bypass valve; silverware basket and 2 detergent dispensers. In gold color, 10.00 extra.

Dishwashers, Dept. 256, Main Floor, Home Furnishings Building.

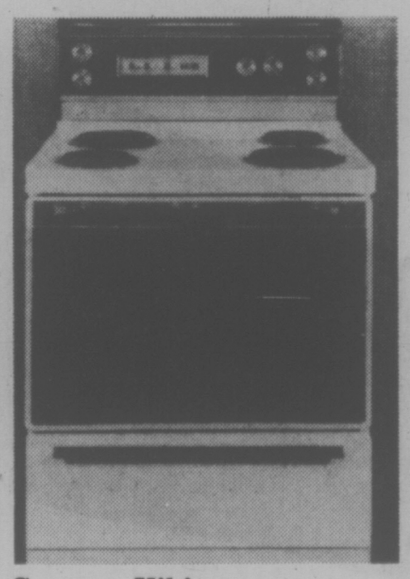

Save on Viking "self-cleaning" range

519.99

Guaranteed range has automatic preheat oven; no-turn speed broil; infinite heat; 5-ring elements; delay, cook and hold; recessed cooktop; and storage drawer. In gold color, 10.00 extra.

Ranges, Dept. 256, Main Floor, Home Furnishings Building.

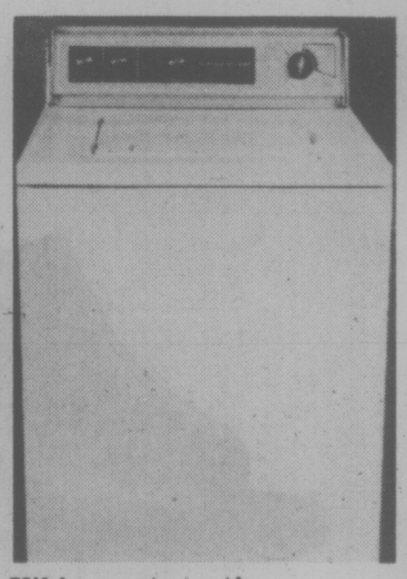

Viking automatic 2-speed washer

359.99

Economical washer has 5 wash/rinse temperature combinations; 3 cycles (regular, permanent press, delicate); 3 water level selections; automatic load balance; safety lid switch and more.

Washers, Dept. 257, Main Floor, Home Furnishings Building.

Viking 14.8 cu. ft. refrigerator

469.99

Frost-free refrigerator has 140 lbs. freezer capacity; four 10-position adjustable shelves; two freezer shelves; twin crispers; storage in both doors and polyester enamel interior. Gold color, 10.00 extra.

Refrigerators, Dept. 259, Main Floor, Home Furnishings Building.

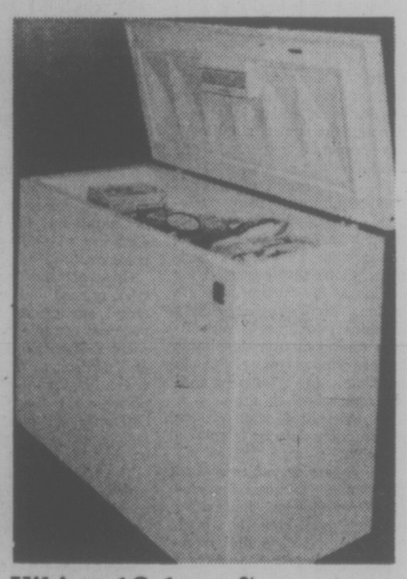

Viking 12.1 cu. ft. freezer

279.99

Reliable freezer has 424 lbs. storage capacity; basket and divider; interior light; sturdy polyurethane foam insulation and lock and key.

Freezers, Dept. 259, Main Floor, Home Furnishings Building.

Viking upright vacuum cleaner

79.99

Low profile vacuum features power driven 12" brush; convenient toe switch; 3-position handle and no-mar bumper.

Vacuum Cleaners, Dept. 258, Main Floor, Home Furnishings Building.

Matching Viking dryer

239.99

Dryer features timed and automatic dry cycles; automatic permanent press/delicate cycle; and more.

Dryers, Dept. 257, Main Floor, Home Furnishings Building.

Viking canister vacuum cleaner

114.99

Versatile vacuum for rugs, bare floors, drapes and upholstery. Draws over 1800 cu. in of air per second.

Vacuum Cleaners, Dept. 258, Main Floor, Home Furnishings Building.

Viking 17.8 cu. ft. chest freezer

309.99

Quality freezer has full 623 lbs. storage capacity; fast freeze section; basket; divider and much more.

Freezers, Dept. 259, Main Floor, Home Furnishings Building.

Don't miss these Viking values. Use your handy Eaton's account card

EATON'S

BUYLINE 388-4373. Store Information 382-7141. Store Hours Daily: 9:30 a.m. to 5:30 p.m. Thursday and Friday 9:30 a.m. to 9:00 p.m.

TORONTO MARKET TRADING

TORONTO CLOSING STOCKS
Distributed by CP

Toronto Stock Exchange—Mar. 10

Complete tabulation of Wednesday transactions. Quotations in cents unless marked $. z—Odd lot, xd—Ex-dividend, xr—Ex-rights, xw — Ex-warrants. Net change is from previous board-lot closing sale.

Stock	Sales	High	Low	Close	Net Ch'ge
	A	and	B		
A.G.F.M	598	250	250	250	
Abby Glen	100	350	350	350	+10
Abitibi	66385	$13⅝	13	13¼	+ ⅛
Abitbi 10	4000	$50	-50	50	
Acklands	200	$14⅛	14⅛	14⅛	— ¼
Adanac M	3000	30	28	30	+ 2
Advocate	700	210	210	210	+10
Agnico E	2400	$5½	5⅛	5⅛	— ⅛
Agra Ind	600	$7⅞	7⅝	7⅞	+ ¼
Akaitcho	2500	100	95	100	— 5
Albany	21000	39	38	38	— 1
Alt East G	20900	$10¼	10	10⅛	
Alt Energy	4380	$9⅝	9½	9⅝	+ ⅛
Alta Gas A	7338	$13⅝	13¼	13⅝	+ ¼
Alta G D p	z6	$143	143	143	
Alta G F	600	$25⅛	25⅛	25⅛	
Alcan	43815	$26¼	26⅛	26⅝	+ ⅜
Alcan pr	25	$30	30	30	
Algoma St	1913	$26¼	26	26¼	+ ½
Alf-Can B	300	245	240	240	—10
Allarco Dv	595	9	8⅞	9	
Alliance B	100	380	380	380	+ 5
Alminex	8550	$5⅝	$1½	$1½	— ⅛
Alumin 4 pr	z10	$12½	12½	12½	
Alum 3rd p	800	$26	26	26	
Am Bonza	3900	310	300	305	+ 5
Am Larder	1000	19	19	19	
Am Eagle	9500	44½	42	42	—2½
Am Ledoc	92900	8½	7	8½	+ 1
Andres W	300	$10¼	10¼	10¼	+ ¼
Ang CT 4½	135	$22	22	22	— ⅛
Ang CT 265	z65	$25⅝	25⅝	25⅝	
Ang CT 290	375	$28¼	28	28¼	— ¼
Ang CT 315	z20	$32	32	32	
Ang U Dev	2500	100	96	100	
Aquitaine	1653	$23	22¾	22¾	— ¼
Argosy	7000	12	12	12	— 2
Args 250 p	z70	$27½	27¼	27¼	
Args 260 p	100	$28½	28½	28½	
Argus B pr	300	$27¾	27½	27½	— ¼
Asamera	4000	58¾	8½	8¾	
Asbestos	110	$26	26	26	
Ashland C	220	$9½	9⅜	9⅜	— ¼
Asoc Porc	2557	77	75	77	+ 6
Asco A	1750	$15¼	15	15¼	+ ¼
Atl C Cop	z374	37	37	37	
Atlas Yk	1000	6	6	6	— ½
Auric Res	1000	36	36	36	
BC Sugar A	2000	$23	22	22½	+ ⅜
BP Can	6652	$10¼	10¼	10¼	— ⅛
BP Can p	z15	50	50	50	
Bad Boy	2000	425	410	410	—15
Balindery	19000	17	15	15	—2½
Banister C	6800	$9	8¾	8¾	
Bank BC	1030	$23¼	22½	23¼	+ ¾
Bank Mtl	8339	$15⅞	15½	15⅝	— ¼
Bank N Sc	4283	$39¼	38⅛	38⅞	— ¼
Bankeno	4100	240	231	234	—11
B Cdn Nat	905	$15⅝	15¼	15⅝	+ ⅜
Barex	3000	11	11	11	
Baton B	500	8	8	8	— ⅛
Becker B p	300	8	8	8	
Bell Canad	14797	$45⅞	45	45⅛	+ ¼
Bell A pr	203	$45½	45½	45½	+ ⅜
Bell B pr	120	$45⅝	45⅝	45⅝	+ ¼
Bell D pr	1030	49	49	49	— ⅛
Bell 2.28	710	$25⅞	25⅝	25¾	— ⅛
Bell Can W	57750	315	280	285	—15
Beth Cop A	3620	$13⅞	13¾	13¾	
Blakwod A	200	57	7	7	
Block Bros	2450	390	385	390	+ 5
Bombrdr	625	280	270	280	
Border C	5200	260	230	260	+20
Bovis Cor	7025	105	97	105	+ 8
Bow Valy	15400	$17¾	16⅞	17⅜	+ ⅞
Bow-m pr	z10	39	39	39	
Bralor Res	200	245	245	245	
Bramalea	1000	16¼	16¼	16¼	— ⅛
Brameda	14600	205	195	202	+ 4
Brascan A	5309	$12⅜	12¼	12⅜	
Brenda M	3120	57	6¾	6⅞	
Bridger	1030	450	450	450	
Brinco	110	416	410	410	
Br Am Bnk	475	$20	19½	20	+1¼
BC Forest	400	$22½	22	22½	+ ¼
BC Frest p	z40	$33⅛	33⅛	33⅛	
BC Phone	1100	$11¾	11¾	11¾	
BCPh 4⅜ p	z30	$42¾	42¾	42¾	
BCPh 4¾ p	221	$48⅝	48⅝	48⅝	+ ⅜
BCPh 1956	260	47	47	47	
BCPh 4.84	100	$12¾	12¾	12¾	
BCPh 6 pr	z25	$60	60	60	
BCPh 6.80	200	$17⅜	17⅜	17⅜	— ⅛
Broul Reef	2000	26	26	26	— ½
Brunswk	8000	460	445	460	+15
Budd Auto	515	$6⅜	6⅛	6⅜	+ ⅜
Budd A w	z15	220	220	220	
Bulora Cor	4250	45	44	44	—1½
Burns Fds	970	$11	10¾	10¾	
Bushnell	1200	56¼	6	6¼	+ 1
		C			
CC Yachts	69000	300	288	300	+14
CAE A	4260	$10⅛	10¾	10⅞	+ ⅛
CFCN	411	58	8	8	
Cad Frv	200	10	10	10	
Cad Frv A	z25	$16	16	16	
Cal Pow A	1110	$28⅛	27½	28⅛	+ ⅜
Cal P 5 p	100	$52	52	52	+1½
Cal P 10 p	30	$102½	102½	102½	— 1
Calmor IB	1000	60	60	60	— 3
Calvert	5500	20	18	20	+ 1
Cam Mine	5010	40	38½	38½	—1½
Camflo	1550	$11½	11⅜	11⅜	
C Chib A	1600	425	415	420	+ 5
Camp RL	500	$26½	26	26½	+ ½
Campau A	6117	$5⅜	5¼	5¼	
Campau 7p	725	$7⅞	7⅞	7⅞	
Can Cem L	220	$11	10¾	10[illegible]	
C Cem L p	100	$13¼	13¼	13¼	
Can Dev p	860	$98½	98⅜	98½	— ½
Can Malt A	125	$22	22	22	— ⅜
C Nor West	3600	56¼	6	6⅛	— ⅛
C Pakrs C	z50	$22½	22½	22½	
Can Perm	7465	$18¼	18¼	18¼	+ ⅛
C Safway p	z10	$79¾	79¾	79¾	
CS Pete	8025	375	365	365	—10
Cdn Arrow	4000	14	14	14	
C Cable w	4000	180	180	180	— 5
Cdn Cel	3865	$7⅜	7⅛	7¼	+ ⅛
C Ex Ges	3650	330	325	325	—10
CGE	100	$27	27	27	+ ½
CG.Invest	z99	$20⅛	20⅛	20⅛	
C Homestd	5200	$5⅞	5¾	5⅞	+ ⅛
C Hydro	800	$7½	7⅜	7⅜	— ⅛
Cl Bk Com	15676	$26⅛	25¼	25½	— ⅜
CIL	3175	$24⅞	24½	24⅞	
Cl Powr A	250	$16	16	16	+ ¼
C Lencpur	1000	14½	14½	14½	+ 2
CLI Pete	3181	26	26	26	— 2
C Malart	4650	40	39	39	— 1
C Manoir	1350	475	470	470	—10
C Marconi	1210	460	450	460	+10
C Merrill	1300	56½	6⅜	6⅜	— ⅛
C Ocdental	2000	$12¼	12	12	
CP Inve	2505	$18⅞	18¾	18¾	— ⅛
CP Inve pr	110	$37¾	37¾	37¾	+ ¼
CP Ltd	11795	$16½	16¼	16¼	— ¼
CPL 4 p	100	57½	7½	7½	+ ¼
C Reserve	1100	395	390	395	+ 5
Cdn Salt	z74	14	13¼	14	
Cdn Sup O	600	$4¼	41	41	— ½
Cdn Tire	100	47	47	47	
Cdn Tire A	2320	$50⅜	50	50	+ ⅛
C Utilities	6400	$31⅛	31⅛	31⅛	— ⅛
CU 10¼	z40	26	26	26	
C Util w	2400	330	325	325	— 5
Canbra	100	390	390	390	
Candel Oil	200	$12½	12½	12½	
Canron pr	573	$21⅛	20⅞	21⅛	— ¼
Canron pr	z5	587	87	87	
Carl GK	9770	345	330	345	
Cassiar	2440	58	7⅞	7⅞	— ⅛
Celanese	3260	56⅜	6¼	6¼	
Cent Pat	2020	90	90	90	— 5
Chib Kayr	600	11	11	11	
Chieftan D	1740	9⅛	8¾	9	— ¼
Chimo	100	100	100	100	
Chromaco	200	220	215	215	— 5
Chrysler	12327	$19⅞	19⅜	19⅜	— ½
CHUM B	200	9	9	9	
Claiborne	4000	220	215	215	— 5
Coch Will	7516	37	37	37	— ½
Cockfield	100	435	435	435	—20
Coin Lake	1000	10	10	10	
Coles Book	100	8½	8½	8½	
Comb Met	7000	16	16	16	
Cominco	12560	$39	38½	39	+ ¼
Com Cap	400	300	295	295	— 5
C Holiday I	3900	350	340	350	+10
CHins A p	100	$19	19	19	+ ¼
Compro	200	435	435	435	—15
Comtch	1000	400	400	400	
Con Chm A	700	$5¼	5¼	5¼	+ ¼
Con Bath A	650	$36	36	36	— ⅛
Con Bath p	100	$17	17	17	
C Bath 68 w	1300	516	15¾	15⅞	— ⅜
Con Bldg	600	250	250	250	— 5
Con Fardy	1960	330	325	325	— 5
C Durham	z400	63	63	63	
C Marben	z200	36	36	36	
C Morrison	z450	176	175	175	+ 2
Cons Prof	5000	27	27	27	— 1
C Rambler	500	154	152	152	— 3
C Rexspar	3700	76	75	76	+ 1
Con Textle	400	225	220	220	—15
Con Distrb	3120	380	375	375	— 5
Cons Gas	4465	$12¼	12	12⅛	+ ⅛
Con Gas D	400	$21½	21⅜	21⅜	+ ⅜
Con Glass	200	15	15	15	
Conwest	800	380	375	380	
Cooper C	300	330	330	330	— 5
Copeland	100	175	175	175	
Cop Fields	333	144	140	140	
Corby vt	350	$17⅜	17½	17½	— ⅜
Corby B	2000	$16½	16	16	— ¾
Cornal Ind	3427	475	460	475	+15
Corp Food	500	57	7	7	+ ¼
Cr Food A	z25	25	25	25	
Coseka R	7187	350	340	340	— 5
Costain R	500	$9¼	9¼	9¼	— ⅛
Courvan	6500	10	10	10	
Craigmt	800	55⅞	5⅞	5⅞	+ ⅛
Crestbrk	300	450	445	450	
Crwn Life	z75	50½	50½	50½	
Crow Nest	700	31	30	31	+3½
Crush Intl	5200	$10¾	10½	10¾	+ ⅛
Cuvier M	3000	96	95	95	— 1
Cygnus A	z5	5	5	5	
Cygnus B	z15	5	5	5	
Cyprus	6550	9⅞	9⅝	9¾	+ ¼
		D	to	G	
DRG Ltd A	500	56	5⅞	5⅞	
Daon Dev	700	5⅞	7½	7½	
Daon A	600	6¾	6¼	6¼	+ ⅛
D Aragon	2500	16	15½	16	
Decca R	1200	480	480	480	—10
D Eldona	666	35	35	35	— ½
Delhi Pacc	z312	5	5	5	
Denison	286	$59¾	59¾	59¾	+ ¼
Dicknsn	1970	56⅜	6¼	6¼	
Discovry	4500	70	70	70	
Dist Tr A	1525	350	350	350	
Doman I	1800	$11⅛	10⅞	11	— ⅛
Dome	3715	$42¾	42	42⅜	— ⅜
Dome Pete	2500	$34¾	34⅛	34¼	— ½
Dom Ang p	100	$44	44	44	+ 2
D Bridge	1060	$31¼	30½	30¾	— 1
D Citrs A	200	56	6	6	— ⅛
Dofasco A	13892	$27½	27	27¼	+ ¼
Dofasco p	z14	$54	51½	51½	
Dom Store	1120	$16⅜	16½	16⅜	— ⅜
D Textile A	1850	99	8¾	8¾	+ ⅛
Domtar	3822	$25¼	24⅞	25	
Domtar pr	z50	$10¼	10¼	10¼	
Donlee M	500	55	5	5	
Dr Mc C A	200	$14½	14½	14½	— ½
Du Pont	185	$20	20	20	— ⅛
Dylex L A	400	$7½	7⅜	7½	
E-L Fin	2320	$6⅛	6	6	— ¼
E-L Fin w	300	120	120	120	
East Mal	3000	243	240	240	
East Sul A	6400	180	170	170	
Estn Can S	400	$14	14	14	
Estn Prov	100	285	285	285	+35
Ego Mines	7600	74	70	71	— 4
Electro K	500	48	48	48	+ 3
Emco	100	59	9	9	— ⅛
Extndcar	200	56⅜	6⅛	6⅛	— ⅛
Falcon C	4500	88⅛	8	8	+ ⅛
Falcon	4961	$37⅝	36	37	+1¼
Farm Mer	600	$7½	7⅜	7½	+ ⅛
Frm Mer p	500	$10¼	10¼	10¼	— ⅛
Fed Diver	2200	250	250	250	
Fed Ind A	500	$5¾	5¾	5¾	— ¼
Fed Pion	870	$26⅜	26¼	26¼	— ¼
Fed Pipe	100	$105	105	105	+ 1
Fidelity M S	620	55	5	5	
Fidelity Tr	300	355	355	355	— 5
Finning T	500	$13¼	13¼	13¼	+ ¼
F City F wt	200	275	275	275	
Foodcrp Lt	3350	270	260	270	+ 5
Foodex S	5600	55⅛	5	5⅛	+ ⅛
Ford Cnda	2000	990	89½	89½	— 1
F Seasons	20600	350	350	350	
F Sea A pr	1500	55¾	5¾	5¾	+ ⅛
Francana	400	$7¾	7⅜	7⅜	— ⅛
Frobex	z21	6	6	6	
Gaz Metr	200	56½	6½	6½	
Gen Baker	200	5	5	5	
GMC	1014	$68	67¼	67⅞	+ ⅛
Genstar L	4661	$22⅜	22⅛	22⅜	
Gnstar L w	3280	58⅜	8½	8½	— ¼
Gesco Dis	100	420	420	420	—10
Gnt Masct	16900	180	170	174	— ⅛
Giant Yk	200	58	8	8	— ⅜
Gibraltar	21600	$7¾	7½	7¾	+ ⅛
Glendale	700	190	185	185	—15
Goldlund M	1000	23	23	23	— 1
Graff G	600	$34½	33½	33½	—1½
Granduc	2400	164	161	163	+ 3
Gt Oil Sds	530	$5½	5⅜	5⅜	— ⅛
GL Paper	1000	$28	28	28	
G L Pap w	2600	$7⅛	6⅞	6⅞	— ⅜
GN Fin	100	115	115	115	— 1
Gt W Life	415	$62	61½	61½	— ½
Gt West S	5850	$5⅞	5⅜	5½	— ⅜
G West wt	950	215	205	205	— 5
G Goose A	185	$5¼	5¼	5¼	— ¼
Greyhnd C	z100	34	34	34	
Greyhnd	520	$18½	18¼	18½	— ¼
Guar Trst	2022	36⅞	6¾	6⅞	
Gulf Can	9818	$31⅞	31¼	31¾	+ ⅜
Gulfstrem	15962	35	33	35	— 2
		H	to	L	
Halifax D	675	235	230	230	—20
Hambro C	2200	260	250	255	—5
Hard Crp A	2700	$6¼	6	6	— ⅜
Hard Crp C	410	56	6	6	
H Wood	260	110	110	110	— 5
Hawker S	847	$7¾	7½	7¾	
Hayes D A	507	$7⅛	7⅛	7⅛	— ¼
Highmont	800	127	125	127	+ 2
Hollinger A	1910	$35	34	5	+ 1
Homco A	1400	210	200	210	
Home A	6576	532	31⅞	31⅞	— ⅛
Hud Bay A	9615	$20¼	19¾	20	+ ¼
Hud Bay B	810	$19¾	19¾	19¾	
H Bay Co	6091	19	18⅞	18⅞	
HB Oil Gas	458	$38¾	38⅞	38¾	
Hur Eri A	519	$23¾	23½	23½	— ½
Hur Eri 7¼	175	$19⅝	19⅝	19⅝	— ⅜
Husky Oil	1400	$20⅞	20⅞	20⅞	— ¼
Husky A pr	z30	$33½	33	33	
Husky E w	220	6⅜	6⅜	6⅜	— ⅛
Hydra Ex	2060	38	38	38	+3½
Hy's Ltd	1700	350	325	345	+20
IAC	5840	$19⅛	18⅞	19	+ ⅛
IAC 4½ p	195	75	75	75	+ 5
IAC 5¾ p	450	$19½	19½	19½	+1½
ITL Ind	300	125	125	125	— 1
IU Intl	10770	11	10¾	10⅞	
IU Intl A	150	30	30	30	
IWC Com	62025	202	195	200	+ 5
Imasco A	170	27	27	27	+ ¼
Imp Oil A	14128	$23⅜	23⅜	23½	+ ⅛
Imp Oil B	1050	$23⅜	23⅜	23⅜	
Indal	850	$13¾	13⅜	13⅜	— ⅛
Indusmin	600	9½	9⅛	9⅜	
Ind Adhes	100	15	15	15	
Inland Gas	341	9¼	9¼	9¼	— ⅛
Inter-City	2600	495	490	490	
Inter C B w	2300	275	270	275	+ 5
Intrmetco	1000	$7½	7⅜	7½	+ ⅛
IBM	470	$256⅜	255	256⅜	+1⅜
Int Mogul	1250	280	280	280	— 1
I Mogul A	1600	9¾	9¾	9¾	+ ⅛
Inco A	24092	$33¼	32	32⅜	+ ¼
Int Obaska	500	13½	13½	13½	— ½
Interpool	900	$11¾	11½	11¾	+ ⅜
Intpr Pipe	10535	$13⅜	13⅜	13⅜	
Int Pipe w	1105	45	45	45	
Ipsco	711	$15	14⅞	15	
Inv Grp A	6150	$7⅞	7⅝	7⅞	+ ⅜
Inv Grp 5 p	300	$14½	14½	14½	
Irwin T A	800	230	230	230	
ISO	2200	145	144	145	
Ivaco A	1200	$10	10	10	+ ⅛
Jannock	765	56⅛	5⅞	5⅞	— ¼
Jannock B	1100	$11⅜	11	11	— ⅜
Jannock D	z50	84	6	6	
Jelex	2020	8	8	8	
Jorex Ltd	z100	22	22	22	
Joutel	700	36	36	36	— 2
K-Tel Intl	216	$5⅛	5⅛	5⅛	
Kaiser Re	5420	$11½	11¼	11½	+ ⅛
Kaiser wt	1100	58⅜	8⅜	8⅜	+ ⅛
Kam Kotia	3000	68	68	68	— 1
Kaps Tran	6400	205	200	205	
Keen Ind	300	320	320	320	— 5
Keeprite B	800	$7⅞	7½	7⅝	+ ⅛
Kelsey H	200	59¾	9¾	9¾	— ⅛
Kenting	510	$11	10¾	11	
Kerr A	9230	$12	11⅞	11⅞	— ⅛
K Anacon	2000	25	25	25	
Kofler A	660	470	460	470	— 5
Kofler A p	200	$7½	7½	7½	
Labatt A	1325	$17½	17¼	17½	+ ¼
Lab Min	1000	$33	33	33	
Lacana	4180	395	385	390	
Laidlaw A	1100	$7½	7	7	— ¼
LOnt Cem	1700	415	410	415	+ 5
L Shore	100	260	260	260	— 5
Lakehead	4000	21	21	21	— 1
Lau Fin	815	56½	6⅜	6⅜	— ⅛
Lau Fin 6¼	100	$13½	13½	13½	— ¼
Lau F 1.25	400	$14¼	14¼	14¼	
Lau F 2.00	175	$22½	22½	22½	
Leigh Inst	900	250	250	250	+ 5
Leons Frn	350	59⅞	9¾	9¾	— ⅛
Levy A pr	500	$5¾	5⅜	5¾	+ ⅜
Lincoln Tr	100	$11¼	11¼	11¼	— ¼
LL Lac	238	155	155	155	
Livingsto	325	$13¼	13¼	13¼	— ⅛
Living w	1647	99⅜	93⅜	93⅜	— ⅛
Loblaw A	105	67½	7	7	
Lob Co A	z25	55⅜	5⅜	5⅜	
Lob Co B	325	5½	5½	5½	
Lob Ltd Ap	400	$13⅞	13¾	13⅞	— ⅛
Lochiel	3600	110	108	110	
Loeb M	400	305	305	305	
Lost River	600	239	239	239	+ 3
Lytton M	5500	85	84	85	+ 1
		M	to	O	
MDS Helth	2800	280	275	280	+ 5
MEPC w	500	75	75	75	+ 5
MICC	500	11	11	11	— ⅛
MLW Wor	z2	16	16	16	
MH Cable	133	58⅞	8⅞	8⅞	+ ⅜
Mclan H A	1540	9½	9½	9½	
MB Ltd	9233	$23	22½	23	+ ⅛
Madeline	6013	230	226	230	
Magna Int	400	$13½	13½	13½	
Magnetics	2090	50	50	50	
Maislin I	200	400	400	400	+30
Majstc Wil	200	288	280	288	+ 8
Malartic	500	83	83	83	— 6
M Lf Mills	100	$27⅜	27⅜	27⅜	+ ⅛
Mrtme El A	125	58⅛	8⅛	8⅛	— ⅛
Martim A p	2150	$7⅜	7¼	7¼	— 1
Mar T 940	200	9½	9½	9½	— ⅛
Markboro	z10	$13¼	13¼	13¼	
Martin	2500	13½	13½	13½	+ ½
Mass Fer	50891	$31	29⅜	29⅜	— ¼
Mas F 2.50	150	$25¼	25¼	25¼	
Malgmi A	1125	$17¼	17	17¼	+ ⅜
Mc Adam	1000	42	42	42	
Mc Intyre	600	$45¼	45¼	45¼	— ⅛
McLaghlin	800	59⅛	9⅛	9⅛	
Melchers	200	295	295	295	+ 5
Mellon R E	500	385	385	385	+ 5
Mentor	600	180	175	175	— 5
Mercantil	100	15	15	15	— ¼
Merland E	6700	289	281	286	+ 5
Met Stor A	100	15	15	15	
Midcon	z100	75	75	75	
Minrl Res	400	120	120	120	+ 5
Molson A	2626	$18⅞	18¼	18¾	+ ⅜
Molson B	7950	$16½	16	16½	+ ½
Mon Life	100	$27¼	27¼	27¼	+ ¼
Moneco A	664	520	19½	20	+ ½
Moneta P	z320	30	30	30	
Mtl Trust	300	$13	13	13	
Moore	9388	$46⅜	45⅞	46	— ⅛
Mt Wright	9500	25	22	25	+ 3
Multi-Ml	11500	48	44	44	— 2
Multi Acc	100	310	310	310	+10
Murphy	1900	55	480	5	
N B Cook	300	130	130	130	— 1
NBU Mine	3800	265	260	260	— 5
NRD Min	500	15	15	15	+1½
NSI Mark	500	115	115	115	— 5
NaChrs I	2350	5¾	5⅜	5⅜	— ⅛
Nat Groc p	100	24	24	24	
N Hees Ent	400	175	175	175	—10
Nat Sea A	750	$12½	12½	12½	— 1
Nat Trust	700	$15⅛	15	15⅛	+ ⅛
Neonex	625	185	180	180	
New Jaklth	z25	7	7	7	
NB Tel	1955	$14¾	14⅞	14¾	— ⅛
NB Tel A p	300	15	15	15	
NB Tel 1.85	150	$19⅜	19⅜	19⅜	— ⅜
N Dimens	9500	25	24	25	+ 3
N Kelore	z200	16	16	16	
N Senator	21000	10	9½	10	— ½
Newconx	100	440	440	440	+20
Nfld LP A	z25	11	11	11	
Noranda A	35482	$36⅛	35⅜	35⅞	+ ⅜
Norbaska	1000	17	17	17	
Norcen	8715	$12⅜	12¼	12¼	— ¼
Norcn 150	1325	$21⅜	21	21⅜	— ¼
Norcen a	3000	245	220	220	—25
Norlex	4500	18	16	18	+ 1
Normick P	100	300	300	300	+10
NC Oils	3700	56¼	6⅛	6⅛	— ⅛
NCO pr	300	30	30	30	+ 3
Nor Tel	1891	$34½	33⅜	34½	+ ⅜
NTecm B w	10650	$15⅜	14⅜	15⅜	+1⅛
Northgat	1330	5¼	5	5¼	+ ¼
Northld	7000	11	11	11	+ 1
NW Util p	180	54¼	41¼	41¼	— ¼
Nowsco W	12450	$11¼	10¼	11⅛	
Nu-West A	1099	$14⅛	14⅛	14⅛	
Nudlame	5000	31	31	31	
Nufort Res	14666	36	34	35	
Numac	2375	$10⅞	10⅝	10⅝	— ¼
OPI Ltd	1300	230	225	225	— 5
OSF Ind	1135	370	370	370	
Oakwood P	17000	155	151	151	— 4
Obrien	3600	79	78	79	— 1
Oceanus I	z100	46	46	46	
Ocelot Ind	33850	$11⅛	10	11	+1⅛
Orchan A	1200	274	270	274	+ 2
Orlando	300	$11¼	11¼	11¼	
Oshawa A	7300	5⅝	5¼	5¼	
Osis